GIRARD INVESTMENT Company
GIRARD LOANS
Pottstown's Oldest Loan Service
268 HIGH ST. (2d Floor) Ph. 2350 | 19 N. HANOVER ST. (2d Floor) Ph. 3554

Pottstown Mercury

TIMKEN OIL HEAT
CALL 736
Schuylkill Valley Oil Co.
Berks and Walnut Sts.

VOL. 22, NO. 191 | TELEPHONE 6000 ASSOCIATED PRESS CENTRAL PRESS | POTTSTOWN, PA., FRIDAY MORNING, MAY 8, 1953 | TELEPHONE 6000 ASSOCIATED PRESS CENTRAL PRESS | 5c A COPY 25c A WEEK

JOINTURE TEST SET MAY 20 IN BOYERTOWN

School Board Delegates Appear Favorable To Proposal

55 REPRESENTATIVES AIR NINE-PAGE MERGER PLAN

Establishment of a Boyertown Joint High school will come up for a final test Wednesday night, May 20.

If the attitudes of the 55 representatives for 13 townships and boroughs of Berks and Montgomery counties is any indication, the jointure may become a reality.

The group gathered in the Boyertown High school library last night to discuss a nine-page proposal for the merger.

Under the provisions, the consolidation would be known as a secondary jointure, covering Gades 7 to 12 inclusive. The present Boyertown High school would become known as the Boyertown Joint High school once the conditions of the proposal are accepted.

* * *

OF 13 localities represented, one person expressed the desire of making it an elementary jointure.

Upon this request, George B. Swinehart, acting chairman of the meeting and supervising principal of the Boyertown school district, explained that a special meeting would be called in the near future to discuss the matter.

Attendance would be purely voluntary, he said.

On the question of finances, Swinehart explained that the group must decide on a jointure by July 1 if localities expect any financial aid from the State.

Actual cost of the jointure will not be determined until the exact number of participants is known.

* * *

ACCORDING to the proposed agreement, the various school districts would pay a rental fee of $10 per year for each of its pupils enroled in the school.

The rental would be in force until 1964. By that time the Boyertown school district would have its debt paid and a new retal figure would then be submitted for approval.

A probable concession regarding the rental fee was made by the Boyertown board, which stated that prospective joiners could postpone payment during the first year.

(Continued on Page Twelve)

Woman Worker, 76, Dies in Hospital After Suffering Stroke

Mrs. Benjamin Boalton, 621 State street, who was a regular production worker for Sweet Orr and company despite the fact she was nearly 76 years old, died early yesterday in Pottstown hospital.

For 33 years she was a collar setter for Sweet Orr and she worked at that job until the past Tuesday when she suffered a stroke and was admitted to the hospital.

In addition to her job in the shirt and overall factory, she did all her housekeeping and looked after her husband, who has been blind for many years.

The past June 10, on her 75th birthday, 11 fellow-workers held a dinner party in her honor at Lakeside inn. Workers throughout the plant contributed to gifts that were given her then.

* * *

THE FORMER MARY KUMMERER, she was born at Halfway House, daughter of William and Hattie (Bickel) Kummerer. She lived at Halfway House until 1918, when she moved to the State street address.

Mrs. Boalton was a member of Trinity Reformed church and of the auxiliaries of Pottstown Nest 150, Fraternal Order of Orioles.

(Continued on Page Twenty-eight)

THE WEATHER

For Eastern Pennsylvania: Today, mostly cloudy, mild and humid with scattered showers. Tomorrow, cloudy, humid and showers.

74 High | Mercury Antics | 60 Low

TEMPERATURE EXTREMES

Local temperatures yesterday and early this morning were:

4 a. m.	64	4 p. m.	72
5 a. m.	63	5 p. m.	74
6 a. m.	63	6 p. m.	74
7 a. m.	64	7 p. m.	72
8 a. m.	64	8 p. m.	71
9 a. m.	65	9 p. m.	69
10 a. m.	66	10 p. m.	67
11 a. m.	67	11 p. m.	67
12 m.	70	12 p. m.	66
1 p. m.	73	1 a. m.	61
2 p. m.	73	2 a. m.	60
3 p. m.	73	3 a. m.	60

450 Are Expected In Kindergartens

More than 450 five-year-olds are expected to jam the kindergarten classes of Pottstown's elementary schools next Fall.

Havard E. Fosnocht, elementary school principal, said last night that more than 350 were registered in two sessions Wednesday.

"The present enrolment is about 380," he said. "We registered 358 Wednesday, but by the time school opens in September I expect that that fig-

(Continued on Page Twenty-eight)

SECURITY TRUST PLANS MAJOR REPAIR PROJECT

Complete Renovating Job To Be Done Without Business Halt

Security Trust company is going to be air-conditioned; have its ceiling lowered and its lighting brought up to the minute, and be redecorated.

The major renovation program was announced yesterday by Dr. J. Elmer Porter, president of the 66-year-old bank. He said the project would begin in ten days and is expected to be completed in 90 days.

Work will be done by the Cunneen company, Philadelphia, designers and contractors for banks.

The contractors reported to the bank that all the work can be done without preventing the normal flow of business during regular banking hours.

With the installation of two 7½-ton units, the entire first floor will be air-conditioned. The present air-conditioning unit in the bookkeeping section will be operated in conjunction with the new units.

* * *

THE ENTIRE CEILING in the main banking room will be covered with acoustical material. The topmost arches in the high ceiling of the main room will be filled in, and the ceiling suspended about a foot lower. Arches along the wall on the west side of the bank will be filled in also.

The wiring system will be revised, and fluorescent fixtures installed throughout. In the ceiling, the fixtures will be flush-mounted.

All bank room including the main lobby will be repainted and redecorated, with the use of plastic tile and modern color schemes.

Security Trust building, on the southwest corner of High and Hanover streets was built in 1887, the same year the bank was chartered. The interior of the bank was redecorated in 1929.

Joint School Board Awaits State Action On Appropriation

A budget committee of the Lower Frederick, Perkiomen, Schwenksville joint school board will meet within the next several weeks to study a tentative budget for the next school year.

The budget, expected to reach $160,000 or $165,000, has not been discussed to date because directors are awaiting the decision of the State Legislature on the district appropriation.

The board re-elected Claude K. Kulp and Wallace Oelschlager secretary and treasurer respectively at a meeting this past Monday night.

Kulp, a veteran Perkiomen township school director has been secretary of the joint board for the

(Continued on Page Twenty-eight)

Ten Fires Reported At Phillies Meeting

Members of the Philadelphia Steam Fire Engine company fought ten fires during the past month.

It was reported at last night's session the month's largest fire was the stubborn blaze at the Arnell store, 261 High street, this past April 30.

The memorial committee reported graves of former members will be mowed for Memorial Day.

Two new members were re-

(Continued on Page Twenty-eight)

Two Cars Are Damaged In Intersection Crash

Two cars were damaged slightly yesterday afternoon when they were involved in a collision at King and Adams streets.

The accident occurred at 2:45 p. m. The cars were operated by Shandy Hill, 265 Lee avenue, and Joseph A. Hoffer, 816 Queen street. No one was injured.

$8480 IS COLLECTED

Salvation Army Tops Goal by Over $1000

The Salvation Army fund raising campaign has topped its goal by more than $1000.

Report of this was made last night by O. C. Beacraft, chairman of the advisory board for the campaign, following the final tabulation of funds collected.

Beacraft stated that a total of $8480 was received during the drive which began a little more than two weeks ago. Original goal was set at $7300.

He pointed out that of the total tabulated, $6991 was collected by some 150 ward workers who canvassed the area and from letters sent out to homes in Pottstown. The remaining $1489 was sent to the Citadel by anonymous contributors.

According to Beacraft, the drive was to have ended formally Monday night, but reports from outlying districts were delayed. As a result, the deadline was extended.

* * *

FOLLOWING Monday's report, a total of $7200 was collected, just $100 short of the mark.

At a dinner meeting yesterday afternoon, William M. Hiester, committee chairman, gave a complete financial report. He based his figures on funds collected by members of the Ladies auxiliary and friends under the leadership of President Mrs. Francis Leh.

Guest speaker at the dinner meeting was Salvation Army Major H. Wilbur Smith, financial secretary for the southeastern district. He discussed new policies affecting the activities of the Salvation Army throughout this area.

At the conclusion of the drive last night, Capt. and Mrs. C. Robert Flinn of the local Citadel expressed thanks to all workers and contributors who made the campaign a success.

The following break down of wards lists these collections: West ward, Lillian Koons, captain, $382; Second ward, Mrs. Mary Bozman, $338; Third ward, Mrs. Florence Leigl, captain, $217; Fourth ward, Mrs. Leta Gaul, captain, $421, and Sixth ward, Mrs. Sara Reifsneider, captain, $636.

Seventh ward, Mrs. Carson Potter, captain, $873; Eighth ward, Mrs. George Heller and Mrs. Helen Patterson, co-captains, $750; Ninth ward, Mrs. John Sassaman, captain, $715; Tenth ward, Mrs. Irma Smale and Mrs. Helen Pindjak, co-captains, $598.

Cedarville, Mrs. Blanche Hipple, captain, $213; Lower Pottsgrove, Mrs. O. C. Beacraft, captain, $458; Kenilworth and Pottstown RD 1, Mrs. Fay Speer, captain, $528; Parkerford, Bobbie Gauger, $130; Hanover Heights and South Pottstown, Mrs. Mae Jones, captain, $141; Pottstown RD 3, Mrs. Irma Becker, captain, $264.

Old Reading pike, Mrs. Albert Pindjak, captain, $48; Stowe; Mrs. Howard Groover, captain, $217; and Pottstown Landing, Mrs. Walter W. Schell, captain, $49.

PASTORS PICKED AS DELEGATES

Church Conference Selects Ministers to Attend General Synod

Spring City and Collegeville pastors yesterday were elected delegates to the General synod conference, Evangelical and Reformed church.

The Rev. Garnet Adams, pastor of Spring City Reformed church, and the Rev. Alfred L. Creager, pastor of Trinity Reformed church, Collegeville, were named at the annual meeting of the Philadelphia synod in Lansdale yesterday afternoon.

Other delegates to the general synod conference, to be held at Heidelberg college, Tiffon, Ohio, this Summer were the Rev. Dr. William R. Schaffer, Philadelphia, synod president; the Rev. George Dillinger, Philadelphia; the Rev. Wilmer S. Long, pastor of Trinity church, Norristown, and the Rev. George Smith, pastor of St. Paul's church, Fort Washington.

Named alternate delegates were the Rev. John B. Frantz, pastor of Trinity Reformed church, Pottstown, and the Rev. Paul C. Scheirer, pastor of Pottstown's St. John's church and Stowe's St. Paul's church.

Included in the list of lay delegates selected for the synod conference was Martin W. Witmer, Ursinus college professor of English and a member of Trinity church, Collegeville.

* * *

HAROLD SCHEFFEY, Zion's church, Pottstown, and Donald L. Helfferich, vice president of Ursinus and a member of Trinity church, Collegeville, were named alternate lay delegates.

Officers were installed at the afternoon session in St. John's church, Lansdale, yesterday.

Officers named on Wednesday, were the Rev. Dr. Schaeffer, president; the Rev. Frantz, vice president; the Rev. Smith, secretary; A. Calvin Frantz, Glenside, treasurer; and Har-

(Continued on Page Twenty-eight)

Area Pupils Named To Attend Meeting Of FFA at College

When they call roll at the Future Farmer of America activities on Penn State college campus next month North Coventry, Warwick and Spring City High schools will be well represented.

Boys from the three schools dominated Chester county FFA activities contests this past week.

Young agrarians at the three schools know good chickens and sound dairy cattle when they see them. They prove it with their judging records.

Agricultural teachers of the three schools met with fellow county instructors Wednesday night at Avondale school and drafted the list of 27 boys who will

(Continued on Page Twelve)

Drapery Cutter Remains Listed Among the Missing

Louis Sherman, 53-year-old drapery cutter, who fleeced Pottstown businessmen with $168 worth of bad checks, still was among the missing yesterday, it was reported by borough police.

Sherman lived at the Shuler house and did work for Louis Stein, owner of Barry Decorators, 846 High street, in Harrisburg, Reading and Pottsville.

After his disappearance, Stein swore out a warrant Wednesday. Plainclothesman Lewis M. Borgiet has been assigned to the case.

GROUP TO MEET TO CO-ORDINATE BOROUGH PLANS

Sewer, Highway, Water Committee Slate Joint Meeting

OFFICIALS HOPE TO AVOID OVERLAPPING OF WORK

A joint meeting of the highway-sewer and water committees will be held tomorrow morning to outline a plan whereby the borough's street, sewer and water programs can be most economically and efficiently carried on together.

Work on each of the three programs is slated to start within the next few weeks.

At the councilmen's meeting tomorrow morning with Borough Manager Horace B. Gulden, members will try to co-ordinate the work to avoid the necessity of re-digging streets for each project and switching machinery from one end of the borough to the other while work is in progress.

The meeting will start at 10 a. m.

The water project is aimed at increasing water pressure for three outlying areas of the borough—the North End, a section in the Northwest, and a third area in the East part of the borough.

According to recommendations by a Philadelphia engineering firm, hired to make a survey of the borough's pressure problems, work totaling more than $300,000 should be done, some now and some in the future.

* * *

HOWEVER, FOR this Summer, the borough will launch a program that will cost about $47,000.

This project, which involves improvements at pumper stations on Evans street and Beech street and the laying of new, larger mains, is expected to afford relief through the hot Summer months, for residents who the past Summer were plagued with no water at all.

The sewer project has not yet been clearly defined. The same engineering firm, Albright and Friel, in a report the past week, brought out that the sewer authority would have to do work totaling more than $130,000 in order to eliminate

(Continued on Page Twelve)

Two Are Re-elected To Board Positions At East Greenville

Secretary Linford E. Weiss and Treasurer Morris E. Krause were re-elected by East Greenville school board last night.

Weiss was elected for four years and Krause for one year.

Meetings of the Upper Perkiomen joint budget committee and the Upper Perkiomen joint school board were announced for next Thursday night.

The budget committee will meet at 8 o'clock and the joint board, composed of 35 members, will convene at 9 o'clock with A. M. Kulp, Montgomery county superintendent of schools, and board Solicitor Raymond Pearlstine in attendance.

The joint committee is composed of one member from each board.

Included on the joint board are members of East Greenville, Green Lane, Marlborough township, Pennsburg, Red Hill, Sumneytown independent and Upper Hanover township school boards.

New Clothing Company To Operate in Borough

A new dress company will open in the mill on Maple street near Moser road that has been closed for a year.

This was announced yesterday by Marie Daut, 955 Park drive, owner of the new Colette Dress company, which is leasing 5000 square feet of space in the building owned by Stanley Swinehart.

Swinehart, a Pottstown contractor, was owner of Pottstown Knitting mills, which used the building before it was closed the past June. Swinehart uses part of the building as offices for his contracting business.

Miss Daut said her firm would supply children's dresses to larger manufacturers.

Production is expected to start early next week, Miss Daut reported, and the plant will employ 25 people, virtually all women, at first.

She said she hopes the business will be able to expand to the point where it can take over the full lower floor of the Swinehart building.

* * *

THE COMPANY will make cotton dresses for girls from 1 year through 6 years of age. Miss Daut has bought new machinery to do the work.

Miss Daut signed a long-term lease with Swinehart. Colette Dress company takes its name from Miss Daut's middle name.

With the exception of specialized machinery, Miss Daut said, she purchased all equipment and supplies from Pottstown area firms.

Miss Daut is 39 years old and has been in the children's dress business for 12½ years. She came to Pottstown from Red Hill. Her last name is pronounced as if it were spelled Dawt.

* * *

SWINEHART erected the building in 1933, 14 years after he had founded Pottstown Knitting mills. At its peak, his company employed more than 100 people and made about 12,000 dozen athletic shirts and briefs a week.

In February of 1952 the Textile Workers union (CIO) picketed the mills briefly, saying it sought union recognition. Before negotiations were completed, Swinehart announced he was retiring from the knitting business.

BON VOYAGE!

14 Busloads to Leave for Washington And National School Safety Contests

For more than 450 pupils from Pottstown and the area today is D-day for the annual two-day trip to Washington, D.C. and the 17th annual National School Safety Patrol competition.

From 7 to 8 a. m. this morning, 14 buses, loaded with school children, will start for the Nation's capital.

Aboard will be members of the finest drill teams and school bands in the country, along with scores of safety patrol members.

In all, more than 600 persons—including chaperones and proud parents—are expected to make the trip.

Washington

Tonight, at 7:30 p. m. the local drill teams will compete against 29 other drill units from many parts of the country.

The Pottstown Senior High school and Junior school bands—defending national champions—will furnish the music in the competition at the District of Columbia National armory.

Tomorrow, the more than 450 from the area will take part in the huge parade down Constitution avenue which will see more than 28,000 safety patrol members marching.

Participating in the two day competition, which is sponsored by the American Automobile association and its affiliated clubs (the Pottstown Automobile club is an affiliate) will be the following area units:

The Pottstown Senior High school

(Continued on Page Twelve)

★ ★ ★

WATCH FOR PHOTOS OF DRILL CONTEST

There'll be complete coverage of the national safety drill team in Washington, D. C., in The Mercury.

This includes picture coverage.

Dick Weiss, Mercury staff photographer, will be in Washington with the school drill teams to record the events. The Mercury Monday will devote extra space to these pictures.

Be sure to read The Mercury for complete safety drill team coverage.

Auto and Motor Bike Crash at Intersection

A motor bike operator was thrown to the street when his vehicle collided with a sedan at Third and North York streets late yesterday afternoon.

Douglas R. Rhoads, Pottstown RD 4, was operating his motor bike north on North York street and Paul Sheeler, Parkerford, was driving his sedan east on Third street when the collision occurred.

Sheeler told Patrolman Michael Shanta he did not see the motor bike until he hit it. Rhoads said he was going north on York street and thought Sheeler had stopped and then was struck and thrown to the street.

Damage to the bike included a broken pedal and twisted frame. Sheeler's car was not damaged.

Stanley Gross Reported In 'Satisfactory Condition'

Stanley Gross, of 306 Rosedale drive, veteran High street haberdasher, was in "satisfactory" condition yesterday in Pottstown hospital, where he was in an oxygen tent suffering from an asthmatic ailment.

Gross, a salesman for S. Miller and Son, 211 High street, was admitted to the hospital Wednesday. He is 58.

Christine Says She Would Welcome Inquiry of Doctors Into Sex Change

LOS ANGELES, May 7 (AP) — Christine Jorgensen, here for a debut as an entertainer, today said she would welcome an inquiry by the American Medical association into her change of sex.

Christine

The former GI, who was called George before a series of operations in Denmark, added: "I am not afraid of it. But I am not offering myself for a public circus. There are certain boundaries of human rights that should not be transgressed."

Miss Jorgensen, who has assumed female identity after 25 years as a boy, appeared at a press conference in a beige sport dress and bolero with long gloves and pearl necklace and earrings. She was pressed for comment on recent articles that she was merely a "mutilated male."

"I cannot confirm or deny," was the reply. "I don't have to."

She added that she was happier in some respects since the operations. "But do you think I could be happy after the past six months?"

"People think I am a great big joke," she complained. "They don't realize I had a miserable life for 20 years."

Miss Jorgensen opens tomorrow at the Orpheum, narrating a 20-minute "travel documentary" she filmed in Europe. Her salary is reported at $12,500 for the week's work plus 50 percent of the

(Continued on Page Twelve)

Leave the Dishes In the Sink, Ma! It'll Be Your Day

Take off your apron and put away the frying pan, Mother, they're holding a day for you on Sunday.

When the alarm roars on the dresser, Sunday morn, it'll be time for father to get up and scramble the eggs and feed Fido. Mother can stay in bed. For Sunday is Mother's Day.

Mother won't be permitted to move a muscle at work on Sunday.

After church she will be taken out to dinner and then on returning home she will receive presents.

Sons and daughters and fathers will work Sunday, but, Mother, it's

(Continued on Page Ten)

Weather Is Likened To Sinus Swamp

Pottstonians languished with "junghits" yesterday.

It was like a great sinus swamp when the rains drilled through the humid morning air.

By 8 a. m. .22 inches of rain had dampened borough streets. It seemed like Tampa, Fla., on a wet humid morning. A drive through the country air late yesterday afternoon was like a drive through the Georgia swamplands in July.

If May is a prelude to Summer

(Continued on Page Ten)

They Finished Training Together

Friedrich Schwarz | Donald Bowman | Leonard Sell | Donald Hausman | Grant Levengood | Robert Musser

These six area soldiers, who all entered the Army on the same day, have completed basic training conducted by the Third Armored division at Fort Knox, Ky. Their addresses are: Schwarz, 20, husband of Mrs. Jean Ann Schwarz of 307 East Third street, Boyertown; Bowman, 20, husband of Mary Jane Bowman of Birdsboro RD 2; Sell, 20, son of Mrs. Anna Ludy of Douglassville RD 1; Hauseman, 20, son of Jacob W. Hausman of Douglassville RD 2; Levengood, 20, son of Mr. and Mrs. Grant W. Levengood of Boyertown RD 2, and Musser, 20, son of Mrs. Hazel Musser of Chester Springs RD 1. During their 16 weeks of intensive training, they attended classes on general military subjects and had practical work in combat skills. All entered the Army on Jan. 7, 1953.

ON THE MAIN DRAG

MARTY LOU SMALE
—lending a helping hand.

DOUG DeBLASE
—riding securely in back of a truck.

JEAN NOEL
—reminiscing her school days.

THORPE ELLIS
—having fun with a group of friends.

ADDIE MINOTTO
—telephoning a friend.

ROBERT CRESSMAN
—enjoying a few days at home.

JOYCE HALL
—visiting a patient at Memorial hospital.

FRANCES MURPHY
—reaching a wrong number.

HELEN KULP
—choosing a crazy song on the juke box.

ROBERT FIORILLO
—teaching a friend to jitterbug half-time.

NewspaperARCHIVE®
NewspaperARCHIVE®

Smith Family Host To Three Couples During Past Week

HOPPENVILLE—Mrs. Pearl Leister, corr., Phone Pennsburg 4909. L. Renninger, del., Phone Yellow House 9-4742.

Mr. and Mrs. Herbert Smith and family entertained the following: Mr. and Mrs. Raymond Krauss, Macungie; Mr. and Mrs. Preston Beilner and Mr. and Mrs. Myron Marks, East Texas.

Mr. and Mrs. Lawrence Haas and daughter made a business trip to Quakertown.

Mr. and Mrs. Roy P. Miller and children, Emmaus; Mr. and Mrs. James Miller and daughter, Red Hill; Mr. and Mrs. Walter Wurster and daughter, Kulpsville, spent a day with Mr. and Mrs. Clayton Leister.

Mr. and Mrs. Ralph Miller and sons, Emmaus, spent a day with Mr. and Mrs. John Moll and Mrs. Florence Long.

Mr. and Mrs. Robert Koons and daughter, Red Hill, spent a day with Mr. and Mrs. Herbert Wolf and family.

Mr. and Mrs. John Moll and Mrs. Florence Long moved to their newly purchased home in East Greenville.

WOMAN HURT IN TRAIN WRECK

Former Town Resident Aboard 'Champion' In Derailment

PENNSBURG—Mrs. Dorothy Stoudt, Pennsburg, corr. Phone Pennsburg 6831. Lester Miller, Del. Tel Pennsburg 7467.

Margaret Kershner Hollywood, Fla., formerly of town was injured in the derailment of the Atlantic Coast lines "Champion," in which five were killed at Dillon, S. C. She was enroute to Pennsburg, where she is now visiting her uncle and aunt, Mr. and Mrs. William Gregor, Main street.

Kenneth Karl, son of Mr. and Mrs. Karl Einsele and Rosanne Marie, daughter of Mr. and Mrs. Clarence E. Heimbach, were baptized by the Rev. Wilmer C. Mantz.

The Eighth grade pupils of the Pennsburg building visited Upper Perkiomen High school, East Greenville, where they will attend next year.

Mr. and Mrs. Fred P. Hevener served a birthday breakfast in honor of Mr. Hevener's daughter and son-in-law, Mr. and Mrs. G. Harold Yergey, Pottstown. Present also were: Mr. and Mrs. Yergey's children, Diane and Gary Yergey.

• • •

MOTHER'S DAY services will be conducted in the Pennsburg Evangelical and Reformed church, Sunday, 10 a. m. Every mother attending will receive a Mother's Day token.

Mr. and Mrs. Leon Mantz, Palmerton visited the Rev. and Mrs. Wilmer C. Mantz.

Mrs. F. Russell Mitman and son Russel, Mr. and Mrs. Kenneth Miller, Pennsburg, attended open house at the Palisades High school, Buck county.

Mrs. Earl Gebert, Dotts street and Mrs. Edwin Styer, First grade teacher in the Pennsburg school, attended the convention of the Pennsylvania Professional Photographer association, Harrisburg.

SINUS SWAMP —

(Continued From Page One)

Pottstonians are withdrawing their welcome mats to the new season.

At 12:30 o'clock this morning the mercury dropped five degrees as a crisp shower spilled through new leaves and lightning lit the black sky.

For today and tomorrow the weatherman has cooked up more of the same. It will be humid, hot and showery.

MOM'S DAY —

(Continued From Page One)

your day off ,and they won't even let you turn on the television.

• • •

MOTHER will be the subject of sermons in borough churches Sunday morning.

Old friends and sons and daughters from faraway places will visit Mother in the afternoon and evening.

Flowers will be worn in her honor.

She will receive bright bouquets of roses, kitchen gadgets to make her burdens easier, good books and perhaps an easy chair.

But, Mother, take your day in stride. Let them pamper you, and treat you and fete you.

Come Monday morning your role will change. There will be a basket of dirty clothing to wash and a house to scrub and dust.

For one, three-hundred and sixth-fifth of each year you can take it easy.

Magic Phrase Aids Youth To Travel Without Money

RIO DE JANEIRO, May 7 (AP)—A "magic phrase" is helping a young North American make a tour of the world. Joseph Bornel, 25, of Montana arrived here recently on the South American stage of his journey.

Since leaving Montana, he says he has spent 76 cents, although he is prepared to spend up to $50 for the whole trip. So far, he has visited Honduras, Cuba, Trinidad, Venezuela, British Guiana, via car, airplane and ship. After visiting Argentina, he hopes to go on to Africa.

The magic phrase?

"I have no money."

Bornel claims that after he says that, people are willing to help him find free passage or lodging.

Here's a Paradise

CANBERRA, May 7 (AP)—One in every 17 people in Australia is drawing money from the Federal treasury, either for old age or as an invalid, or as a dependent of either.

The situation is worrying treasury officials and government economists.

TWO POTTSTOWN area students at Pennsylvania State college are among these five cited for distinguished work with the Air Reserve Officers Training corps there. They are Henry D. Johnson, New Berlinville (far left), and Jeff D. Bennett (fourth from left), Pottstown. Making the citation is Lt. Col. Jack W. Dieterle (far right), professor of air science and tactics. The other students, left to right, are Rocco S. Narcisi, Bristol, Bucks county; Reaves C. Lukens Jr., Lansdowne, Delaware county, and Frank J. Schrey 3d, Philadelphia.

Woman Puts Out Recipe On Eating Southern Grits

TALLAHASSEE, Fla., May 7 (AP)—Florida Commissioner of Agriculture Nathan Mayo and his wife, both dyed-in-the-wool Southerners, were deeply shocked recently when they went to breakfast with some Northerners and caught them putting cream and sugar on their servings of grits.

A white pile of grits is an invariable accompaniment of breakfast in the South. It's always eaten with melted butter.

Now Mrs. Mayo's special recipe for grits has been printed on pocket sized cards for admirers of her cooking. It's a simple recipe — but it's distinguished by a warning in big letters at the bottom:

"You do not eat grits with cream and sugar."

LODGE MEN DIES

GROVE CITY, May 7 (AP)—William P. Beckman, 93, Lock Haven native and past grand marshal of the Grand Encampment of Pennsylvania died yesterday at the Odd Fellows home for the aged.

Blind Tavern Keeper Nabs Bar Intruder

CICERO, N. Y., May 7 (AP)—A blind tavern keeper captured a man in his bar early today and held him for ten minutes until sheriff's deputies arrived.

Bob Dinet, 44, who lives over the tavern in this central New York community, said he heard someone enter the bar and went downstairs to investigate.

Dinet, a husky man, said he walked into the man, grabbed him and wrestled with him. They fell to the floor and Dinet took off a shoe and hit the intruder over the head.

Dragging the man to the telephone, Dinet held him while he phoned the sheriff's office and waited for the arrival of deputies. Deputies identified the intruder as William Miller, 42, of Syracuse. He was held for court action.

BUS STRIKE ENDS

WASHINGTON, May 7 (AP)—Some 230 drivers and maintenance workers agreed today to end a three-day strike against the Western division of Blue Ridge Bus lines.

Indians Get Free Plates, Auto License – Not Dental

TALLAHASSEE, Fla., May 7 (AP) — Florida's Seminole Indians, who haven't adopted many of the white man's ways, don't even have the same kind of automobile license plates as most of the residents of the state.

The Seminoles get special tags with the words "Seminole Indian" on them instead of the usual letters and numbers. The state distributes them to the Indians free. Around 170 tags are given out each year.

Renner Family Visits With Philadelphia Group Several Days

WOXALL—Phone Haywood 2583. Linwood Renninger, del. Phone Yellow House 9-4742.

Mr. and Mrs. Clifford Gerhard and family, Salford, called on Mr. and Mrs. Frank Heller.

Mr. and Mrs. Russell Renner and son spent a few days with Mr. and Mrs. Vincent Fegley and daughter, Philadelphia.

Mr. and Mrs. Paul Yerger, Pennsburg, called on Mr. and Mrs. Horace Heller and family.

Mr. and Mrs. Harvey Nace and family called on Mr. and Mrs. Paul Grubb and son.

Mr. and Mrs. Charles Kerschner of East Greenville called on Mrs. Sallie Witman.

Pvt. Franklin Heller of Indiantown Gap spent several days with his parents, Mr. and Mrs. Horace Heller.

Mr. and Mrs. Charles Seal called on Mr. and Mrs. Frank Seal.

Mr. and Mrs. Walter Hertel called on Mr. and Mrs. Harry Holman at Zeiglerville.

British Laborites Show Vote Gain

LONDON, Friday, May 8 (AP) — Returns from local elections in London and throughout Britain showed sharp Labor gains today at the expense of the Conservatives.

Laborites captured control of borough councils in Manchester, Leeds, Oldham, Swindon, Stoke, Newington, Plymouth, Grimsby and Nottingham. They gained 280 seats in these sectors and lost 51. The Conservatives gained 82 seats. But lost 206. The Liberal party chalked up nine gains to 13 losses.

FINISHING BASIC — Pvt. David P. Suchoza, 20, son of Mr. and Mrs. George Suchoza Jr., 377 New street, is completing basic training at Camp Breckenridge, Ky. In the Army since the past March 26, he was born in Pottstown and attended Pottstown Senior High school. He was employed by a High street super-market before entering the service.

CITES AIR POLLUTION

BETHLEHEM, May 7 (AP) — Dr. Louis McCabe, head of the fuel division of the US Bureau of Mines, said today that smoke continues to be the first and most important source of air pollution in most cities.

Army Private Joins Mother at Home

SALFORD— Mrs. Charles Force, corr. Linwood Renninger, del. Phone Yellow House 9-4742.

Flora Alderfer is a patient at the Grandview hospital, Sellersville.

Mr. and Mrs. Norman Macken and children, visited Mr. and Mrs. Wallace Macken, Montgomeryville.

Mr. and Mrs. William Gardner and Mrs. Helen Gardner, Philadelphia, visited Mr. and Mrs. Charles Gardner.

Mr. and Mrs. Stanley Geiger and son, Woxall, were guests of Mr. and Mrs. Clifford Gerhard.

Pvt. John Johnson, who was training at Ft. Leonard Wood, Mo., is spending 15 days with his mother, Mrs. Maizie Johnson.

Mr. and Mrs. Fred Rapp and daughter, Lorraine, visited Mr. and Mrs. Richard Gerhard, Palm.

Mr. and Mrs. Irwin Lachlan, Fort Washington, visited Mr. and Mrs. George Baghurst.

Premier Sends Thanks

BERLIN, May 7 (AP)—Prime Minister Otto Grotewohl today messaged "heartiest thanks" to Soviet Premier Georgi Malenkov for East Germany's liberation from the Nazis eight years ago by the Soviet army.

The Communist Premier expressed his Government's gratitude for the bravery of the Russian soldiers who, "under the ingenious leadership of the unforgettable Generalissimo Stalin," made the way free for a "brilliant future of the German people."

CHRIS WELCOMES YOU TO SUNSET DINER

OPEN 24 HOURS

(Closed Mon. 7:30 P.M. Open Tues. 11 P.M.)

Steaks, Chops, Veal Cutlets — Fountain Service

Route 422 — On The Way To Reading

Nine Miles West of Pottstown

S-T-R-E-T-C-H Your Coal Payments

Fill Your Coal Bin Now While Prices Are Down! Use Our Coal Budget Plan.

Make Your Fuel Dollar Stretch!!

For Coal or Oil Phone 3175

A. B. SIESHOLTZ

116 S. Hanover Pottstown

NATIONALLY ADVERTISED APPLIANCES

SAVINGS UP TO 50%

No fancy front or fixtures You Save This Money!

WENSEL'S APPLIANCES

432 HIGH Phone 6070

A BIT OF SHOP TALK—Col. A. E. Young, left, London police commissioner, compares notes with three patrolmen while making a courtesy call at New York Police headquarters.

ANNOUNCEMENT

Oscar N. Sussel Dental Laboratory

Dr. F. M. Sussel, Dentist

215 HIGH STREET

PRACTICE LIMITED TO DENTAL PLATES AND REPAIRS.

Hours: 10-5 Closed Wednesdays

Phone 3435 or 583J2

THIS HANDSOME BEDROOM SET IN MODERN BLONDE

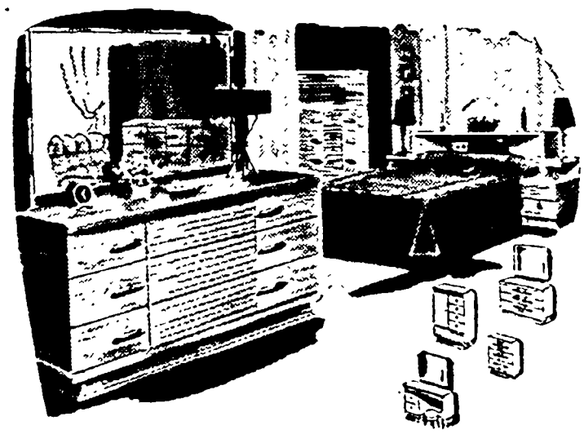

A FINE BUY

ONLY

$229.50

Consisting of: DOUBLE DRESSER, LARGE MIRROR, CHEST OF DRAWERS, FULL SIZE BED and NIGHT TABLE

EASY TERMS • OPEN FRIDAY NIGHTS

BUY AND SAVE

KAPPES WAY-SIDE STORE

4th AT STATE CONVENIENT PARKING

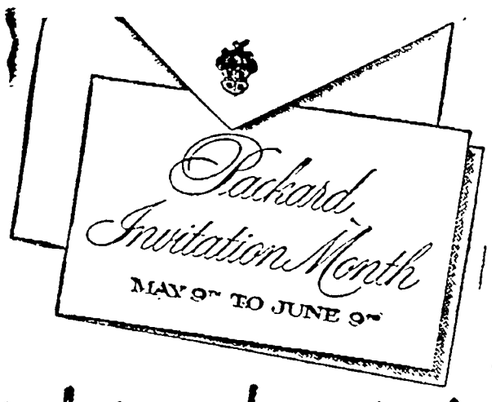

You are invited to take an important part in the great New Packard Program

Here is an unusual opportunity to see for yourself the fine new cars that make the New Packard Program the news story of this automotive year. *25 beautiful new cars will be awarded, including a glamorous Packard Caribbean.* We hope you will join us. Please read on—

LAST December the people of this country gave a typical, enthusiastic, American welcome to the announcement that Packard was returning to the fine-car field. Once again America had a new choice in fine cars!

At the same time, the *Packard* CLIPPER was announced as the *only* medium-priced car in America built in the fine-car tradition. The *big* type of car that Americans like, priced just a few hundred dollars more than the low-priced lines.

These announcements were the first step in the revitalized Packard Program! Now *you* are invited to participate in step number two with 12 new Packards and 12 new *Packard* CLIPPERS to be awarded those who follow the simple rules for participating in Packard Invitation Month.

May 9th to June 9th is the time. Just visit your dealer then. See the new Packard or CLIPPER and, on an official participation form (which your dealer will provide), write 25 words or less about the feature that impresses you most. Tell us what we should say about that feature in future advertising.

Send in as many suggestions as you wish. Just be sure each one is written on an official participation form and *is in the mail before midnight on June 9th, 1953.* See your Packard dealer soon.

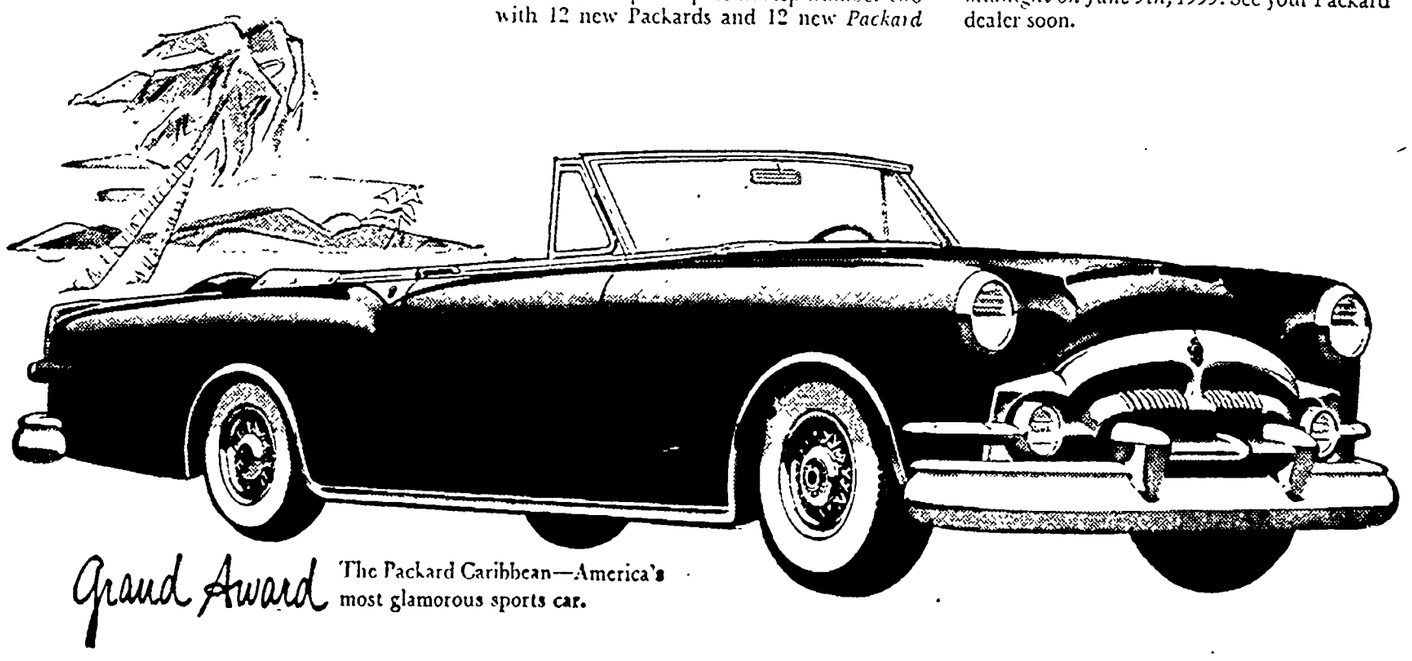

Grand Award The Packard Caribbean—America's most glamorous sports car.

THOMAS MOTORS, Inc., 1470 E. HIGH ST., POTTSTOWN

HEFFLEGER'S SERVICE GARAGE, 9-11 S. Chestnut St., Boyertown

NewspaperARCHIVE®

Dulles Warns Command Won't Keep Korea Truce Talks Going on Forever

NEW YORK, May 7 (AP) — Secretary of State Dulles said tonight the United Nations command is "not prepared indefinitely to continue truce talks with the Communists in Korea."

SECRETARY DULLES

"We earnestly desire and seek an honorable peace in Korea," Dulles said, "but we shall not allow our enemies there to use peace talk as a stratagem for gaining military advantages in their war of aggression."

The secretary, in a speech for a Republican dinner, said also that Thailand by its help to the UN in Korea "has won the right to help from others" now that it is threatened by Communist forces invading Laos.

Dulles assailed as "shocking" the Soviet refusal to agree to a postwar settlement restoring Austria to independence and he said the American people should be "vigilant lest we fall into a trap" of Communist peace propaganda.

• • •

THE SECRETARY based his remarks on present difficulties with the Communists on the global peace program which President Eisenhower laid down on April 16. Dulles noted that the Eisenhower address was printed in full in the Moscow newspapers and commented that "any speech that can thus put Soviet censorship to rout is, by that act alone, a speech of historic import."

As to the Koeran truce talks, Dulles said the UN command "is not prepared indefinitely to continue bandying words about matters which have already been talked about for nearly two years."

He called the invasion of Laos a new aggression by the Communists, using force he said were trained and equipped in Red China.

"These armed aggressors now also threaten peaceful Thailand (Siam)," he said. "Thailand is one of the nations which have gallantly and substantially contributed to the United Nations effort in Korea. By performing this act for others, it has won the right to help from others."

• • •

DULLES DECLARED it a "shocking thing" that Austria, "the first victim of Hitlerite aggression, should now for so long have been denied unity and independence."

"The Red Army in the Soviet zone absorbs the economic wealth as would a horde of locusts," he went on. "For nearly seven years now the Western Powers have been negotiating with the Soviet Union for an Austrian treaty of liberation. Time after time it has seemed that such a treaty was on the point of consummation. Each time the Soviet Government has drawn back. So Austria remains an area where the Soviet leaders, if they wish, can produce deeds that will be meaningful."

While peace is "our great purpose," Dulles said:

"The longing of our people for peace is so intense that there is danger of accepting illusion for reality. This danger is the greater because Soviet Communists have constantly taught and practiced the art of deception, of making concessions merely in order to lure others into a false sense of security, which makes them the easier victims of ultimate aggression."

It has been found that X-rays of 50,000,000 volts are no more damaging to living tissues than those of 2,000,000 volts.

Last Freedom Plane Unloads Ex-POWs At California Base

TRAVIS AIR FORCE BASE, Calif., May 7 (AP)—Twenty homing service men, released by the Reds in Korea, arrived today on the last plane of the freedom air lift.

All were glad to be back but two of them wished they could return to Korea and fight again.

Even as the 12 Americans, two Canadian and six Colombians landed in a Navy R5D hospital air transport, travel schedules were announced for more than a score of others who arrived Wednesday. These were called for air transport tonight to hospitals near their homes.

In all, 147 of the 149 US sick and wounded freed by the Reds now have been flown back to the mainland. One of the two remaining in Tokyo is too sick to travel and the other has a wife there.

• • •

AMONG TODAY'S arrivals, the two Canadians said they'd like to go back to Korea and fight some more. They wouldn't say why but intimated they had some scores to settle.

They were Corp. Paul Dugal, 20, Quebec city, and Pvt. Arthur J. Baker, 31, Montreal. Dugal was hit in the head by shrapnel and for four months was blind and paralyzed. He has recovered his sight but still is partially paralyzed.

Baker, wounded in the back, feet, legs and one arm by shrapnel, has his heart set on a fishing trip to the Laurentian mountains after visiting his parents, Mr. and Mrs. Alexander Baker, of Montreal.

They will leave Saturday for McChord Air Force base, Tacoma, Wash., and go on from there by Canadian air force plane.

The only US repatriate among today's arrivals willing to be interviewed was Pfc. Wayne E. Hubener, of Franklin, N. H. He said when the news came over prison camp loudspeakers of the impending exchange "all of a sudden everybody was trying to get sick."

Hubener wasn't wounded but suffered from a skin disease which still bothers him.

CAN'T SEE GAMES—Believed the first installation of it kind, a television camera, monitor and receiver have been set up in the 80-inch hot strip mill at United States Steel corporation's sheet and tin mill at Gary, Ind. Operator Raymond Mitchel of Crown Point can watch progress of steel strip on 10-inch screen, but not baseball games. Camera scans a distance of 395 feet to aid operator in spotting trouble.

Michigan Man Visits Ex-Class Mate

Corr., Phone Collegeville 5806. Kenneth Wanner, Del., Phone Collegeville 5042.

Mr. and Mrs. Ray B. Fair, Detroit, Mich., called on his former classmate at Penn State, W. R. Landes, Fifth avenue.

Mr. and Mrs. Robert McCahan, "Windy Hill" farm, attended their Haverford High school class's 20th reunion at Drexelbrook. Seventy-five members of the class were present.

Mr. and Mrs. Richard Wolf and son, Rickie, College Cut-Rate apartments, moved to Norristown, where they will reside with Mrs. Wolf's mother until the new home the Wolfs are building on Park avenue is completed.

Mr. and Mrs. Lawrence Walt entertained at a family dinner: Mrs. Charles Smith, Mrs. Edna Dillon and Pvt. Donald Dillon, all of Rahns; Mr. and Mrs. Paul Kopenhaver, Abington; Mr. and Mrs. Eli Hoffas, Norristown, and Mr. and Mrs. William Seiffert and daughter, Patsy, Collegeville.

• • •

MR. AND MRS. EDGAR Spotts moved into an apartment at 1718 Main street, Trappe.

One hundred Ursinus college students attended the Spring retreat held at Camp Mensch Mills near Barto. Faculty members and their families, who chaperoned the group were: Dr. and Mrs. Calvin Yost and daughters, Betsey, Ellen and Susan, Dr. and Mrs. Eugene Miller and daughter, Judy, Dr. and Mrs. Roger Staiger and son, Roger, and Dr. Donald Baker and son, Wilson.

Mr. and Mrs. Harry R. Gessner and their daughter, Mrs. William Haertter and daughter, Barbara, returned home from a visit with Mr. and Mrs. Steven Brennan, Watervliet, N. Y.

Mrs Haertter and Barbara will leave, May 13 for Fort Hamilton, N. Y., from which point they will sail for LaRochelle, France. They will join Warrant Officer William H. Haertter. Haertter has been stationed with the army in France since November, 1952 and the family expects to remain there until the Summer of 1954

Sally Miller, daughter of Mr. and Mrs. Raymond H. Miller, Second avenue, was a patient at Montgomery hospital.

Mr. and Mrs. Carl D. Burg were on a four day motor trip through Virginia. Enroute they toured Williamsburg and visited friends in Richmond and Rocky Mount.

Hollywood Producer Tells Probers He Was Communist Party Member

NEW YORK, May 7 (AP)—Robert Rossen, a topflight academy award winning Hollywood producer, came clean with House probers today and admitted he once was a Communist. He previously had refused to say.

The 45-year-old producer and director told the House un-American activities committee he kicked in $40,000 to Communist causes as a party member from 1937 to 1947. He said others in Holywood probably gave as much.

Rossen is a Rabbi's son and one of two Jews who admitted during the day to past Communist membership. The other blamed anti-Semitism in part.

Rossen's delayed admission came not long after the committee's chairman, Rep. Velde (R-Ill), told a Jewish luncheon gathering that "members of the Jewish faith have been under fire because a great number of them turned out to be members of the Communist party."

• • •

VELDE ADDED that any Jew who embraced Communism "should have his head examined."

His address was before the American Jewish league against Communism, and Velde praised the group for its fight against Reds. The league, in turn, presented the congressman with a plaque "in recognition of his undaunted patriotism in exposing the hidden enemy of our country and faith."

The Illinois Republican is a Methodist.

Two years ago, producer Rossen refused to tell the House committee whether he ever had been a Communist, although he swore he was not one at the time.

He abandoned hhis constitutional privilege in a return appearance today and openly discussed throughtfully and at length his membership in the party.

Rossen's expose of Communism as he saw it drew praise from several committee members. Rep Scherer (R-Ohio) called the producer the most impressive witness he had ever heard.

• • •

THE COMMITTEE wound up its New York hearings with Rossen.

"We have other duties to fulfill besides chasing Reds, so to speak," said Chairman Velde as he prepared to return to Washington.

Rossen was the 19th witness since the hearings opened Monday.

He named dozens of Hollywood figures who he said were Communists. However, none of the bigger names was new.

Rossen testified youthful idealism led him into the party but that disillusionment finally made him break with it.

Feature Lock
ENGAGEMENT AND WEDDING RINGS

Wear them separately wear them together.
$85.00
Pay 2.00 a week
Credit At No Extra Cost
ROYAL JEWELERS
251 HIGH ST.

FINN-BOARD
Low Cost Wallboard
High Insulation and Fire-Resistant Properties; Factory Primed.
4' x 8' Sheets—1/2" Thick
$1.92
MERRITTS
West High Street
Phone 3550

Keep Warm in Winter
Use Hammond Coal
for More Heat and Less Ash
M. RAYMOND
358 Cherry St.
Phone 2231

WALL TILE
4 1/2" x 4 1/2"
Reg. 10c ea. 4 1/2c ea.
Asphalt Tile
9' x 9' 1/8"
Save 1/2 .... 3 1/2c ea.
RUBBER TILE
4" x 4"
Standard Gauge 2c ea.
THE BOYS
LINOLEUM STORE
429 HIGH ST. Phone 133

THAT EXTRA SPECIAL GIFT FOR MOM

A DRESS
or two
from the
New York Store!

Imported Tissue Chambray
Crisp and Cool for Summer
8.95
For tub-ability, for all around smart looks, choose this coat dress by Quaker Lady. Designed with tucked bodice, gored skirt, and two-tone buttons. Sizes 11 1/2 to 22 1/2 in blue, rose, lavendar.
Better Dresses
Main Floor
DESIGNED BY "Quaker Lady"

LAST 2 DAYS
FINAL MARK DOWNS
ON ALL FURNITURE AND APPLIANCES
Buy that Bedroom or Living Room Now and Save Yourself Dollars and Dollars.
TAKE ADVANTAGE WHILE YOU STILL CAN ON THE
BANKRUPT STOCK SALE of
NEWTON FURNITURE MART
SALE NOW IN PROGRESS
It's Not Too Late to Come — See and Buy Your Share of These Spectacular Values Open Every Eve Till 9:00
POTTSTOWN furniture factory
SHOW ROOMS - 433 HIGH STREET
433 HIGH STREET . . . PHONE 2779

The NEW YORK Store
WHERE POTTSTOWN SHOPS WITH CONFIDENCE
Gift-Wrapped Free of Charge Upon Request

A. Zip 'n tie . . . Eyelet embroidery trimmed. Kant-Katch zipper. Full gore skirt. Blue, Rose, Grey. 12-20. 16 1/2-24 1/2.
B. Press-less plisse . . . (You may call it seersucker). Kant-Katch zipper. Red, Turquoise, Go'd. 12-20. 14 1/2-24 1/2.
C. Multi-color pique duster . . . Versatile fashion in the new wide pique. Add a belt for a dress. Navy, red; black, red, brown, green. Small (12-14), medium (16-18), large (20-40).
REMEMBER HER ON MOTHER'S DAY, MAY 10th
with gifts fit for a Queen
Coronation Cottons
by Princess Peggy
She will love this perfect summer wardrobe . . . each treasured for style, fit, price. In misses', women's, half sizes.
just $2.98
Guaranteed in every way
D. Gift Wrapped in Crystal Clear Packages
POP-ON
$1.98
Wear as a blouse, smock, hostess apron. Ric rac trimmed.
Black, Red, Royal Blue
Small (12-14), Medium (16-18), Large (20-40).
• Other Aprons 1.17 to 2.98
Other Gifty Dresses for Mother . . .
"Marilyn" Dan River Dresses, sizes 12 to 20, 16 1/2 to 24 1/2 . . . . . 3.98
"Pat Perkins" and "Modern Classics" Cottons, sizes 12 to 20, 14 1/2 to 24 1/2 . . . . . 5.94
"Future Fashions" Bemberg Sheers and Rayon Crepes, sizes 12 to 20, 14 1/2 to 24 1/2 . 4.94
Daytime Dresses for Mom — Downstairs

NewspaperARCHIVE®

FESTIVAL HEARD BY ROTARY, ABC

160 Persons Entertained By Music Program In Norco

A Spring festival of music highlighted a combined meeting of the Rotary and American Business clubs last night at the North Coventry Elementary school auditorium.

Approximately 160 members and guests of both clubs heard a joint presentation by the Norco schools' glee clubs under the supervision of Mary Jane Moyer.

Included in the program were songs by the boys' and girls' glee clubs and the combined chorus, featuring folk music from various parts of the world.

Filling in as accompanists during the presentation were Suzanne Kirby and Joan Lucas. Howard Moyer served as narrator.

* * *

ROTARY PRESIDENT WALTER F. Heise extended a welcome to members of the American Business club and introduced Walter F. McCurdy Jr., president of the ABC, who returned the gesture by welcoming Rotarians

The invocation was given by the Rev. Burtis A. Hallock of the Rotary club, while Rotarian Paul Grim served as program chairman.

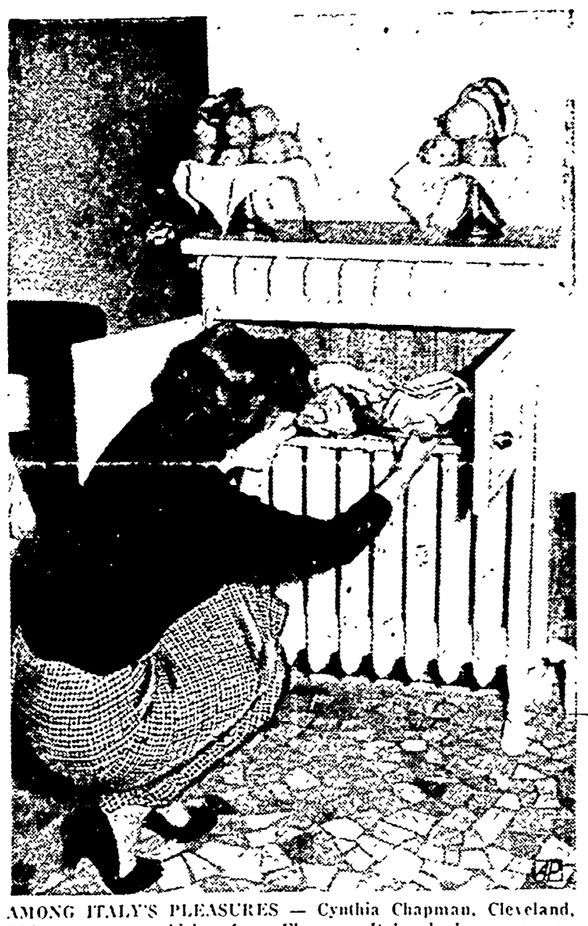

AMONG ITALY'S PLEASURES — Cynthia Chapman, Cleveland, Ohio, removes a chicken from Florence, Italy, dual purpose radiator featuring built-in warming compartment.

JOINTURE TEST —

(Continued From Page One)

But all obligations must be met the following year.

Each district joining the plan must become a member for a 20-year period, otherwise it cannot join. At the end of 20 years if any wish to drop out, all financial obligations must be met and their interest absorbed by the remaining districts.

* * *

IF THEPLAN is adopted, each district will retain its own local school board; however, one member from that board would also serve on a joint school board which will supervise the operation of school.

As the meeting broke up last night, observers were led to believe that a good majority of those present seemed to favor the jointure under the proposed plan. At least 11 out of the 13 indicated such attitudes

Townships and boroughs represented were: Bally, Belchelsville, Boyertown, Colebrookdale, Douglass, Earl, Hereford and Washington, all of Berks county.

From Montgomery county were representatives of Douglass, New Hanover, Upper Frederick, Fagleysville independent school district and Swamp independent school district.

DRILL CONTEST —

(Continued From Page One)

Girls drill team, the Pottstown Senior High school Boys drill team, the Pottstown Senior High school color guard, the Pottstown Senior High school girl twirlers, the Senior High school band, the Junior High school band.

The Schwenksville Senior High school girls drill team, the Pottstown Elementary Boys drill team, the Pottstown Junior High school boys drill team and the Pottstown Elementary Girls drill team.

EX-ACCOUNTANT DIES

WEST CHESTER, May 7 (AP)—William A. West 78, retired Pennsylvania railroad accountant, died yesterday in Chester county hospital in West Chester.

GRADUATES—Pvt. Herbert L. Mohler, Pottstown, has been graduated from the engineer leaders' course at the Army's Engineer school at Ft. Belvoir, Va. Mohler entered the Army in October 1952. He is a graduate of Pottstown High school.

FFA GROUP —

(Continued From Page One)

represent Chester county in State College on June 9-11.

* * *

IN THE COUNTY livestock judg- contest held this past April 30 Thomas Millard, Warwick, won second place for his careful scrutiny of swine and beef cattle on the Valley Creek farm of R. E. McConnell, near West Chester.

Kenneth Keim, Warwick, finished ninth in the general livestock contest and North Coventry's Robert Link and William Powell placed tenth and 11th respectively in the 12-entry competition.

Warwick ranked fourth, North Coventry fifth and Spring City eighth of the nine school represented in general livestock judging.

In dairy judging contests a week ago Spring City, Norco and Warwick, stood in the limelight with second, third and fourth places.

Five of the first seven places were dominated by young judges from one of the three schools.

* * *

WARWICK5S Thomas Millard earned a second place tie with Norco's Russell Norris. Robert Bechtel and Anthony Weiss came home with respective fourth and fifth places for Spring City and Warwick's Fred Painter earned seventh place.

Albert Airey, North Coventry, tied with Downingtown's Samuel Supplee for 11th place.

Millard, Norris, Bechtel, Weiss and Painter will attend the FFA activities at State college.

They won their trip to the annual State contest by judging Ayrshires, Holsteins, Jerseys and Guernseys.

* * *

NORTH COVENTRY finished first in the poultry contest and Warwick ranked fourth. Spring City judges brought their team home in seventh place at the contest held in Coatesville this past Tuesday.

Karl Buckholtz, North Coventry, finished a close second to Downingtown's Dale Grimes. Richard Moyer, Norco, was fourth and George McCull and John Snyder, finished sixth and seventh respectively for Warwick.

The four will make the trip to State College.

They were rated on egg candling and grading, chicken molting, sight culling, grading live poulty and grading dressed poultry.

Parke Bishop, a North Coventry Junior, will enter a farm mechanics contest at the State FFA activities.

Agriculture instructors Neal R. Burtner, Norco; Edward Barton, Spring City, and Robert Gregory, Warwick, will join young judges in the junket to State College.

They will tour the agriculture facilities at Penn State. Poultry and dairy demonstrations and livestock, forestry and agronomy programs are on the agenda for the three days.

Warren Frame, Warwick, won a county tractor driving contest this past Wednesday, but since the State FFA activities do not include tractor driving, he will not make the junket to Penn State.

C. S. Jackson, county supervisor of agriculture, was in charge of all contests.

Man Recuperating After Eye Operation

Harvey Briel, 1052 South street, was recuperating at home yesterday following a serious eye operation to correct damage caused by molten metal reaching the eye in a foundry accident.

A molder for Keystone Grey Iron Foundry company, he was injured the past April 27 when the metal splashed upward as he was pouring it. The metal got inside his goggles into his right eye.

The eye was operated on in Reading hospital, from which he returned home Wednesday. It was expected that he would be unable to return to work for at least a month.

Five Members Received Into Fire Company

Five new members were elected to the Empire Hook and Ladder Fire company last night.

Three membership applications were received.

Thirty members were present at the two-hour session in the fire hall. President Joseph A. Keough was in charge.

SKINNER ESTATE VALUED

PHILADELPHIA, May 7 (AP)—James M. Skinner, retired president and chairman of the board of Philco corporation, left an estate valued at $1,830,904, according to an inventory filed today in the register of wills office.

CHRISTINE —

(Continued From Page One)

gross.

Among the other facts gleaned at the press conference: She hopes to marry some day. She will have no time to date Hollywood males. She plans to show her film wherever people want to see it. She doesn't wear bust pads (falsies).

GROUP TO MEET —

(Continued From Page One)

bottlenecks present in the system.

According to the report, bottlenecks in the sewer sanitation system exist in many sections of the borough. Ten-inch mains are said to be emptying into six-inch mains.

Members of the authority are studying the sewer report.

TRINITY CLASS SETS BANQUET

Church Group to Hold Annual Affair On June 5

COLLEGEVILLE—Mrs. Donald Yerkes, Corr., Phone Collegeville 5806. Kenneth Wanner, Del., Phone Collegeville 5012.

Trinity class, Trinity Evangelical church, held its regular monthly meeting at the home of Mrs. Kenneth Nace, Glenwood avenue. Mrs. Newton Reinford assisted Mrs. Nace as co-hostess. June 5 was set as the date for the annual class banquet, which will be held at Woodside manor.

Members present were: Mrs. Raymond Nyce, Mrs. Gladys Vogt, Mrs. Alfred Wilcox, Mrs. Robert Gennaria, Mrs. Alec Clawson, Mrs. Neville Cook, Mrs. Robert Hackman, Mrs. Alfred Leber, Mrs. Paul Levengood, Mrs. Louis Krug, Mrs Alfred Creager, Mrs. Charles Smedley, Mrs. G. Sieber Pancoast, Lavina Smith, Ernestine Angell and Katherine Woodling.

Lynn Leber celebrated her tenth birthday. Her parents, Dr. and Mrs. Alfred Leber, entertained with a party in her honor.

Those present were: Martha Creager, Linda Pancoast, Joan Kelley, Janet Hess, Janet Buckwalter, Bonnie Cressman, Patsey Hayes, Jean Stevens, Bonnie Ickes, Cathy Dolman, Donna Hunsicker, Judy Pfleger, Marion Walsh, Ellen Yost and Nancy Weeks.

* * *

MRS. WILLIAM ALLGAIR and daughters, Christine and Nancy, South River, N. J., were overnight guests of her parents, Mr. and Mrs. Frank L. Manning.

Mr. and Mrs. Rudolph E. Miick and son Wayne, entertained Mr. and Mrs. E. VonRohr and daughter, Joan, Philadelphia. The occasion honored Joan VonRohr, who celebrated her 11th birthday.

The Philadelphia auditions of the National Association of Piano Teachers, are being held at the Conservatory of M[illegible], Philadelphia.

[illegible]ritic teacher this year is Dr[illegible]s Adler, nationally known pian[illegible] before whom the following young people from Collegeville and Trappe will perform: Janice Jones, Henrietta Wagner, Betsey Baker, Judith Miller and John Heilman.

Mr. and Mrs. George H. Miner, Syracuse, N. Y., spent the weekend with Mrs. Miner's mother, Mrs. Harry Umstead and family.

Donald Moyer preached his final sermon at Tabernacle Lutheran church, Philadelphia. Donald will [illegible] 16. His parents, Mr. and Mrs. Claude T. Moyer, Mrs. Kathryn Moyer, Mr. and Mrs. Rueben Winters, Mrs. Florence Gottshall and Otto Schoenly attended the service.

[illegible] have two more weeks at the seminary to complete his third year there. He will be home on May [illegible]

You'll Find The Just Right Gift For Mother At . . .

E. K. WEIKEL
JEWELER
10 N. Hanover St., Potts.

FREE
REFRESHMENTS To All
From 3 P. M. to 10 P. M.

DAUB'S LUNCHEONETTE

Completely Remodeled—Newly Air-conditioned Private Booths With Ultra Modern Overstuffed Cushions

EAT IN C-O-O-L COMFORT

FREE
CIGARETTES to all smokers
CIGARS to the gents
COCA COLAS to everyone
ICE CREAM to everyone
CAKES to Everyone

TODAY IS THE DAY - FRIDAY the 8th

447 HIGH ST., POTTSTOWN

THIS AD IS SPONSORED THROUGH THE COURTESY OF THE FOLLOWING

CONTRACTORS & SUPPLIERS

SMITH & PAOLUCCI
Electrical Contractors
Phone Pottstown 1490

R. B. HUNTER
General Contractor and Builder
Phone Pottstown 3907

STURGES PLUMBING & HEATING
62 N. York St.
Phone Pottstown 187

LEON'S LINOLEUM
350 High St.
Phone Pottstown 1226

VEACH LUMBER & SUPPLY CO.
871 N. Hanover St.
Phone Pottstown 3389

LEVENGOOD DAIRIES
For Complete Dairy Service
Phone Pottstown 585

H. F. HELD
Distributor for Coca Cola, Fountain Fruits, etc.
Phone 5846

MIDWAY CANDY CO.
70 N. Charlotte St.
Pottstown, Penna.

TYSON'S INSURANCE AGENCY
213 High St.
Phone Pottstown 1010

PEOPLE'S MARKET
267 High St.
Pottstown

POTTSTOWN PAPER & SUPPLY CO.
135 Walnut St.
Pottstown

RADEN'S PRODUCE
446 High St.
Pottstown

POTTSTOWN REFRIGERATION & VENTILATING CO.
"Complete Air-Conditioning Services"
125½ N. York St.

LOUIS BURK INC.
Pork Wholesalers
Philadelphia, Penna.

United for Modern

Custom Built Furniture Costs No More

Phone 6151

451 High St. Pottstown

MERRITT'S
BUILDING HEADQUARTERS
Sales and Kitchen-Planning

Open Tonight Till 9 P. M.

WEST HIGH ST., STOWE Phone 3550

Meets FEDERAL and STATE HIGHWAY SPECIFICATIONS

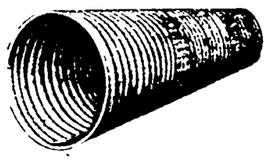

When you buy culvert pipe, you are making a long-term investment, and you want to get the best. For more than 25 years, Wheeling Corrugated Culverts have been standing up under the severest kind of use. Both Wheeling Pure Iron and Copper Steel culverts offer extra protection, because they are zinc coated. Whether it's Copper Steel you want or Pure Iron, Wheeling Galvanized Corrugated Culverts are made to comply with Federal and all State Highway Specifications.

Wheeling Corrugating Company

BUILDERS' EQUIPMENT & SUPPLY CO.
113 S. Hanover St.
Phone 4212

NewspaperARCHIVE®

Block's
(SINCE 1884)
POTTSTOWN

HIGH and CHARLOTTE STS., POTTSTOWN

KROEHLER and DUPONT 100% NYLON

2 GREAT Names Combine To Bring You Fine "Cushionized" Furniture

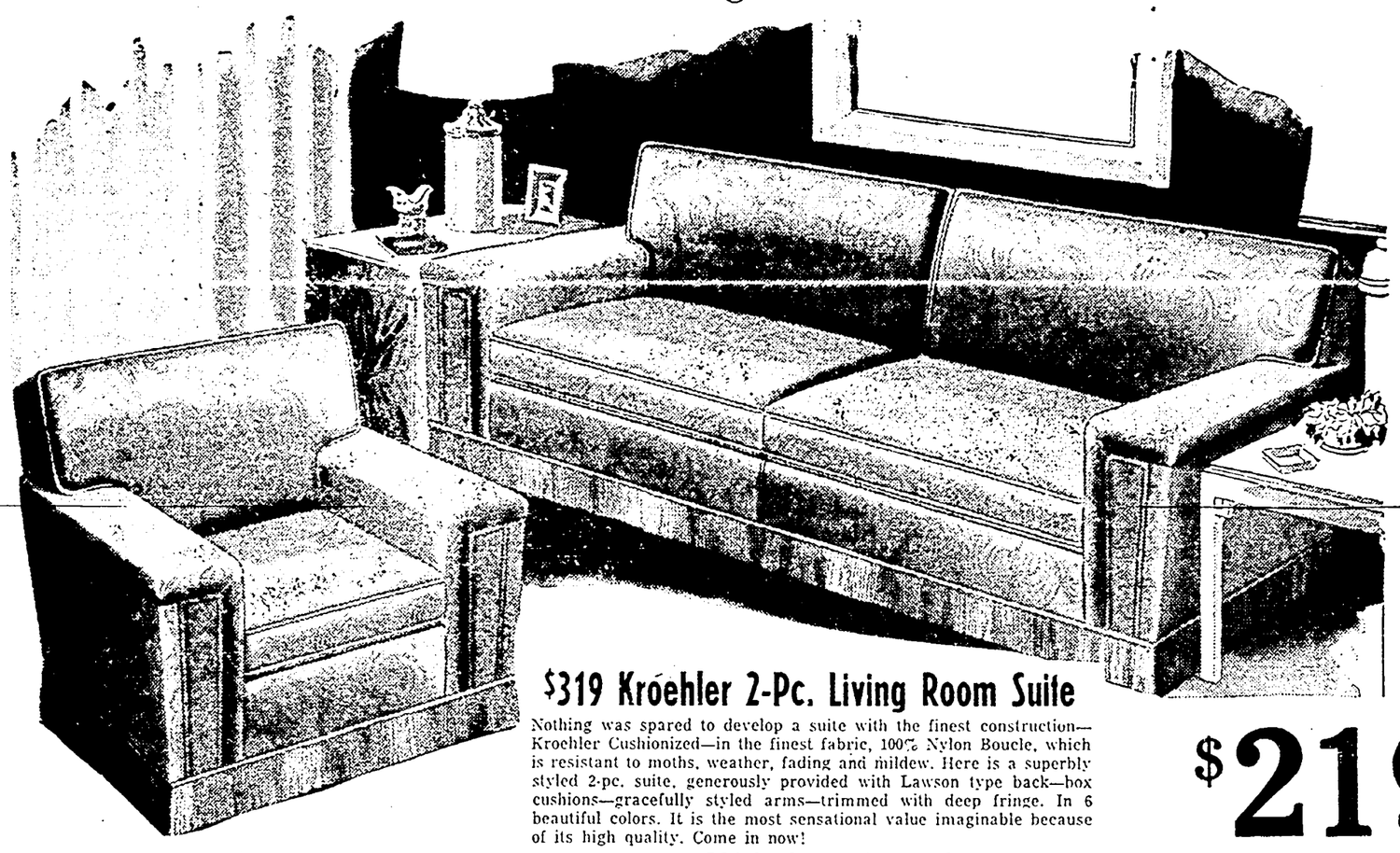

$319 Kroehler 2-Pc. Living Room Suite

Nothing was spared to develop a suite with the finest construction—Kroehler Cushionized—in the finest fabric, 100% Nylon Boucle, which is resistant to moths, weather, fading and mildew. Here is a superbly styled 2-pc. suite, generously provided with Lawson type back—box cushions—gracefully styled arms—trimmed with deep fringe. In 6 beautiful colors. It is the most sensational value imaginable because of its high quality. Come in now!

$219

$21.90 Down, Many Months to Pay

Streit Slumber Chair

At home in every home, the thickly upholstered seat, back and ottoman let you stretch out and enjoy old fashion comfort in modern luxury style. Adjustable to 3 positions—natural, reclined and relaxed . . . Perfect for a snooze between favorite TV shows. Famous Streit Slumber Chairs—superior in beauty, design, and construction! Your choice of lovely tapestry coverings.

$69

Open a Block budget account — take many months to pay.

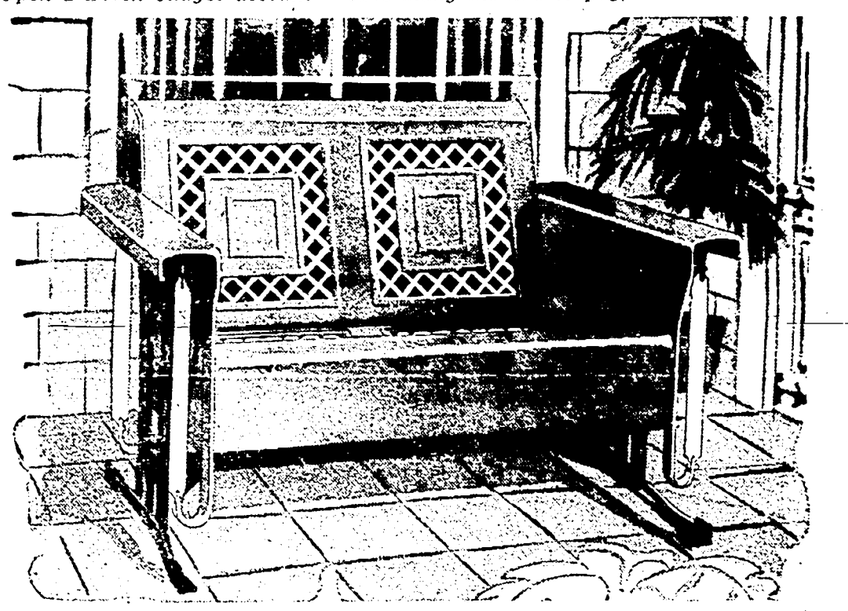

Bunting Loveseat Glider

Summer outdoor living . . . Be comfortable and practical in deep countoured seats. Built of heavy auto body steel throughout with a lovely baked-enamel finish. Attractive pierced design facilitates drainage. In red, green or yellow with white. Buy the finest now—and save!

23.95

No down payment—take many months to pay.

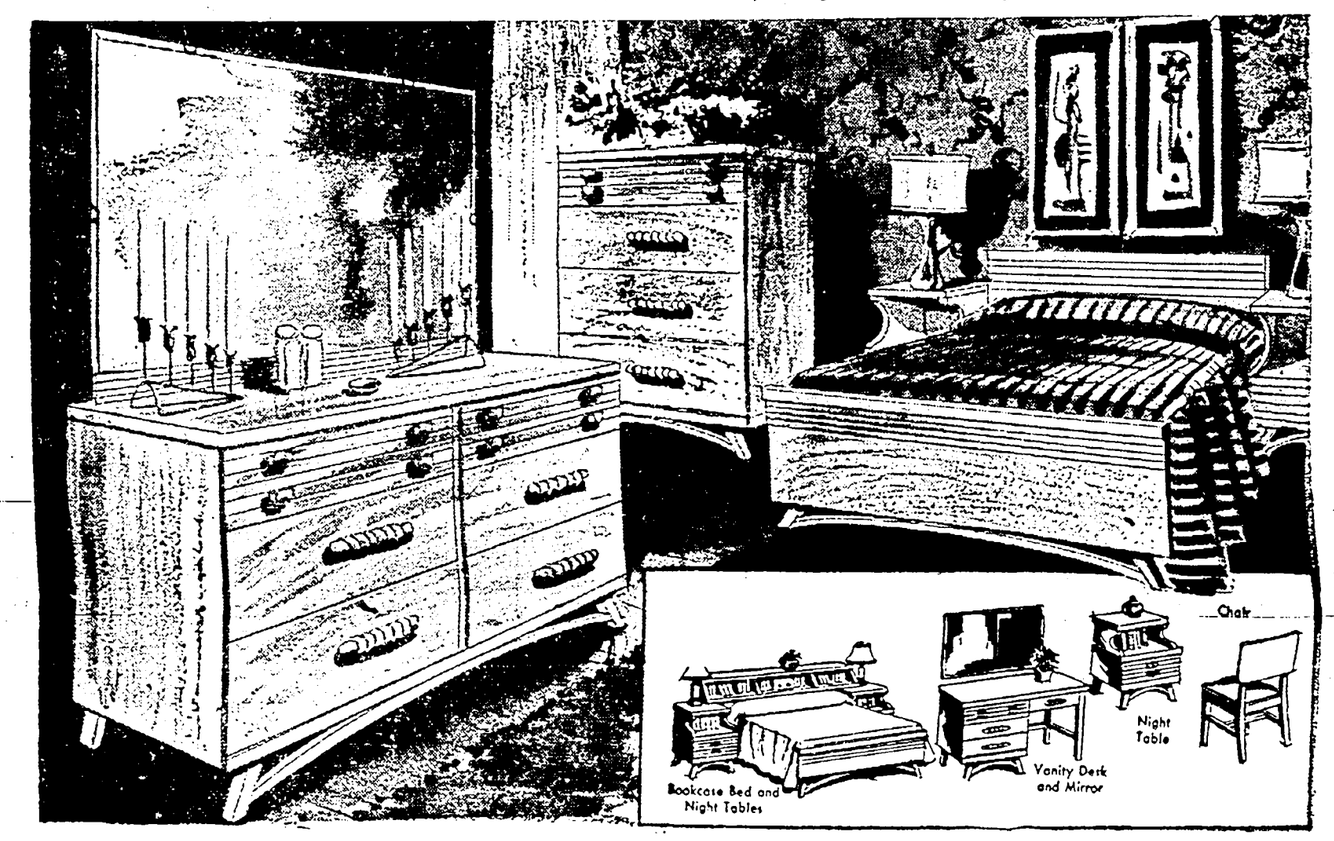

3 Pc. Moroccan Sand Bedroom

An exciting new finish . . . finely grained Moroccan Sand, a genuine mahogany veneer. Pleasant to live with . . . Easy to save with. Oceans of storage space in the 4-drawer chest and spacious double dresser with beautiful 44" bevel edge mirror. Constructed with custom brass hardware and center guided drawers, this goup is distinguished for its clean, modern lines and smart fluted design, which highlights the panel bed.

$198

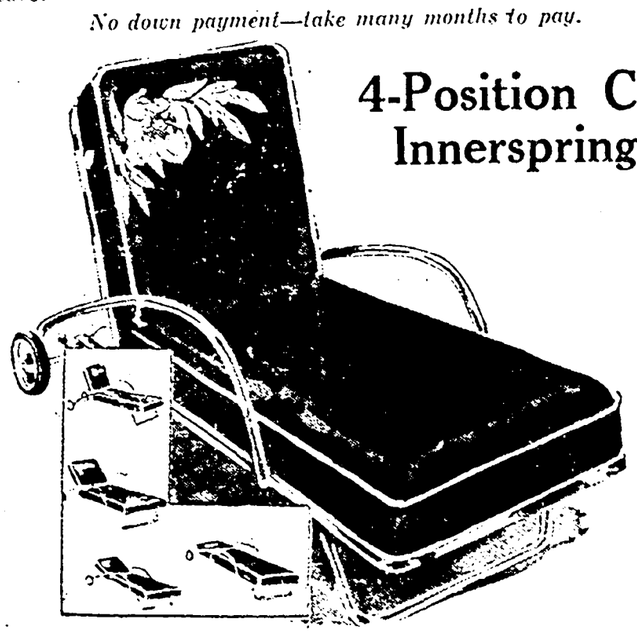

4-Position Chaise With Innerspring Comfort

29.95

Summer begins outdoors, relaxing on this smartest of chaises. Upholstered in water repellent leatherette with 2-cushion innerspring construction. Adjustable to four reclining-to-flat positions. Equipped with white enamel frame.

No Down Payment—
Take Many Months to Pay
Mail and Phone Orders Filled

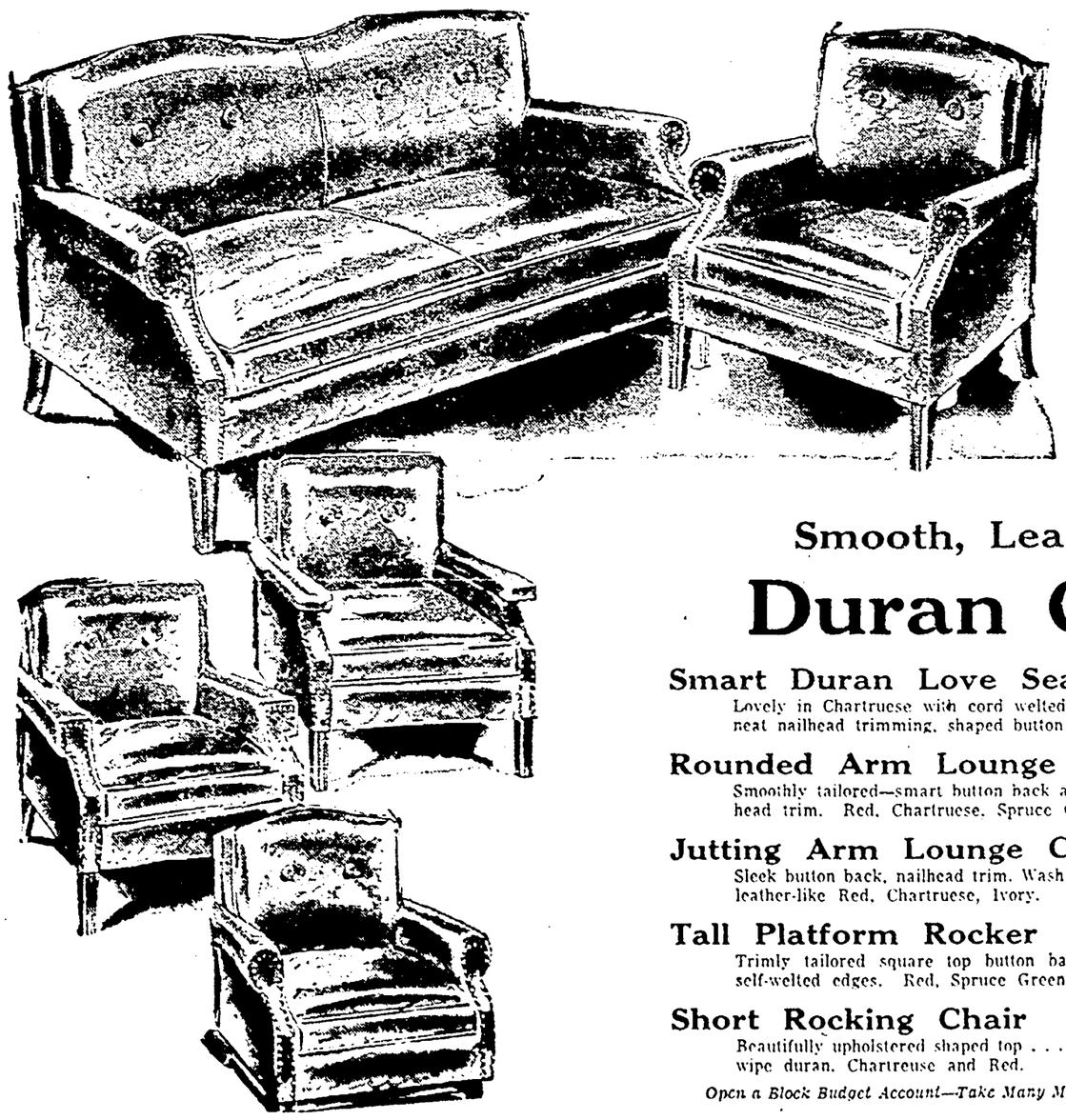

The Perfect Furniture for that Den, TV Room or Living Room That Takes a Beating

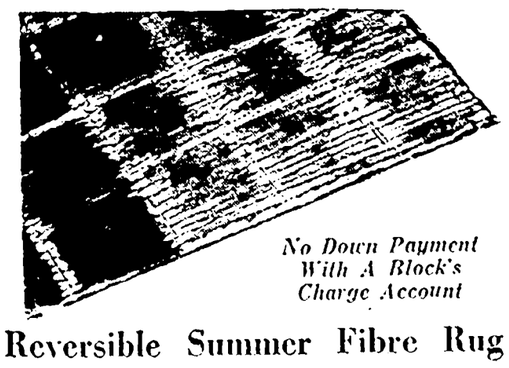

No Down Payment With A Block's Charge Account

Reversible Summer Fibre Rug

9'x12' Size **18.95**

A rug that will add new beauty and exciting texture interest to all decors—traditional and contemporary. New longer wearing fibres in distinctive high fashion colors. Ideal for Summer, smart for all year 'round 9-12 size cut and bound.

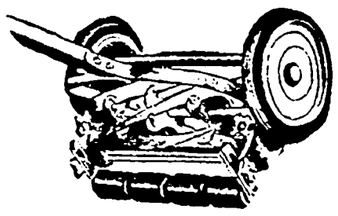

14" Easy Drive Lawn Mower

14.95

Forged of Sheffield steel, cuts 14" swath 8½" driving wheels rubber tired for silent operation. 5 blades, 4 wood rollers. Jade Green.

No Down Payment with a Block Charge Account

Smooth, Leather-Like

Duran Chairs

Smart Duran Love Seat — **79.95**
Lovely in Chartruese with cord welted seams, neat nailhead trimming, shaped button back.

Rounded Arm Lounge Chair — **42.50**
Smoothly tailored—smart button back and nailhead trim. Red, Chartruese, Spruce Green.

Jutting Arm Lounge Chair — **39.95**
Sleek button back, nailhead trim. Wash 'n wipe leather-like Red, Chartruese, Ivory.

Tall Platform Rocker — **49.95**
Trimly tailored square top button back with self-welted edges. Red, Spruce Green.

Short Rocking Chair — **49.95**
Beautifully upholstered shaped top . . . in jiffy-wipe duran. Chartreuse and Red.

Open a Block Budget Account—Take Many Months to Pay

NewspaperARCHIVE®
NewspaperARCHIVE®

DEATHS—FUNERALS

Services for **OSCAR D. SCHAEFFER,** husband of Edith (Meitzler) Schaeffer, were held from the residence on **WATER STREET, BOYERTOWN,** yesterday at 1:30 p. m. Further services were conducted in the Union Cemetery chapel, Boyertown, with the Rev. V. N. Bixler, pastor of Baptist Mission church, Macungie, officiating.

Interment was made in Union cemetery, Boyertown.

Bearers were William Dieroff, Linwood Schaeffer, Harry Ackerman, Samuel Meitzler, Paul Meitzler and Ralph Meitzler.

Boyertown Classified

Card of Thanks 2

SCHAEFFER

We wish to thank relatives neighbors and friends for the many acts of kindness shown; for sympathy extended and for the beautiful floral tributes at the funeral of Oscar D Schaeffer The FAMILY

Strayed, Lost, Found 10

LOST—Black and Tan MALE BEAGLE Call Boyertown 7-6179.

We Can Do It 18

House Painting, barn, roof work. Brush and Spraying. CHARLES L. BECHTEL, RD 2. Boyertown. Call 7-6001.

Carpenter work; repair, remodel or build Harold Kuser, (Englesville). Boyertown RD 1. Phone 7-6032.

Help Wanted — Female 32

WOMAN for Light Housework, Sleep In or Out Write Mercury Box 22, Boyertown.

WANTED Experienced or Inexperienced SEWING MACHINE OPERATORS Apply BOYERTOWN SHOE CORP. S. Washington St., Boyertown

Help Wanted — Male 33

AUTO MECHANIC Steady work Good wages C. L. GARBER & SON Star Route, Boyertown Phone Yellow House 9-3631

Help — Male and Female 34

Young MEN & WOMEN Wanted Apply M. BECKERMAN & SON Fourth and Jefferson Sts., Boyertown, Pa.

DUE to our large expansion program, we will need in the immediate future —Women seamers, seamer learners, inspectors, examiners—also male shipping clerk. If you can fill one of these jobs, apply at RITTENHOUSE HOSIERY MILLS, Inc., 4th and Berks streets, Boyertown.

Wanted to Rent 76

IN BOYERTOWN, a 5 or 6 room apartment or house for family of five Executive of local plant. Call Boyertown 7-2166

Classified Display

Johns Manville Certified Roofing & Siding Contractor Call for Estimate! GRESH BROTHERS R. D. 2, Boyertown, Pa. Phone Boyertown 7-6162 or 7-6821

Buy Your USED CAR From a NEW CAR DEALER

1951 Buick Super Sedan
1951 Packard Sedan
1951 DeSoto Sedan
1951 Plymouth Club Coupe
1951 Ford Coach
1951 Plymouth Coach
1950 Chrys. New Yorker Sdn.
1950 Mercury Coach
1949 Chrysler Club Coupe
1948 Packard Sedan
1948 Chevrolet Club Coupe
1948 Oldsmobile Club Coupe
1947 Cadillac Convertible
1947 Buick Sedan
1947 Chevrolet Sedan
1946 Chrysler Coach
1939 Chrysler Coach
1938 Packard Sedan

Low Down Payment—Easy Terms GILBERTSVILLE MOTOR CO. GILBERTSVILLE R. K. MENSCH, Prop. Phone Boyertown 7-2454 CHRYSLER—PLYMOUTH Open Evenings

For Complete GUARANTEED TV SERVICE All Makes—Models Call BOYERTOWN 7-2487 PENNSBURG 7374 KUSER BROS., Inc. BOYERTOWN EAST GREENVILLE

Boyertown

EARL S. BENFIELD, Representative Phone 7-2503
129 North Walnut St.

Officers Are Named at Jaycee Meeting

Willard Haring, 235 South Reading avenue, Boyertown, has been named president of the Boyertown Junior Chamber of Commerce at a meeting of the group held in the American Legion home, Boyertown. Haring, who is also vice president of the Boyertown School district, succeeds the charter president, William S. Hollenbach.

Other officers elected by the group were Samuel McKinstry, first vice president, and Earl S. Benfield, second vice president. They succeed Daniel B. Boyer Jr., and Robert W. Lange, respectively.

Wilbur Savage was elected treasurer succeeding H. Douglas Rose and John R. Lair was named secretary to succeed Gerald R. Grabert.

John Clouser, William Mercer and H. Douglas Rose were elected to the board of directors for a two year period while Gerald R. Grabert was named to complete the one-year unexpired term of John A. Houck, who resigned from the board. The fifth member of the board is Percy DelGrosso.

* * *

ROBERT PRITCHARD and Willard Haring were the former board members replaced by the newly elected officers.

Attending the dinner meeting were Samuel Schonely, Eli W. Hare and Curtis K. Hartman, who were named the respective winners of the recently sponsored Jaycee "Road-e-o". Each was presented with a trophy by Willard Haring, chairman of the event.

The Jaycees, who also sponsored a trophy for a new event conducted at the Venzke relays, were informed that Boyertown also won the trophy for the first year. One school must win the trophy for a total of three years in order to gain permanent possession.

William S. Hollenbach, presiding president, reported on the Jaycee State convention held in Pittsburgh the past Friday and Saturday.

The members decided to hold all future executive board meetings at the Community center, 314 West Philadelphia avenue, Boyertown, on the last Wednesday of each month.

Chairman of the sports committee, Wilbur Savage, announced that a Jaycee bowling party will be held on Monday night at 9 o'clock at the American Legion Bowling alley. He invited all members to come out.

It was also reported that the Jaycee National convention will be held in Minneapolis from June 9 to 12.

Keystone Company To Take Calls for Ambulance Service

Effective Monday, May 18, all calls for the Boyertown Lions Community ambulance will be answered on a 24-hour basis by the Keystone Fire company, Boyertown. The present phone number, Boyertown 7-2500 for ambulance service, will remain the same.

The present central operator, Lucille Leinbach, will continue to make up the schedules for the fire company, police, Friendship Hook and Ladder company and the driver schedule chairman, Ralph C. Horn.

The volunteer drivers are all requested to take regular days and hours of duty so that the driver schedule will eventually become an automatic schedule and easier to prepare.

Regular weekly meetings of the drivers will be held on Tuesday night at 8 o'clock at the Community center, 314 West Philadelphia avenue, Boyertown.

Horn stated that it is hoped that construction of the ambulance center on South Chestnut street will begin this Summer.

STATION GETS OKAY

WASHINGTON, May 7 (AP)—The Communications commission today authorized a new commercial television station at Lancaster, Pa.

Sports Group Will Meet

The Popular Rest Sportsmen's association Ladies' auxiliary will meet tonight at 8 o'clock at the clubhouse at Gresshville.

Mrs. Kathryn Reigner, president, will be in charge with the main item of business being the final preparations for the ham dinner on Sunday at the clubhouse.

COLLEGE BARS AUTOS

BETHLEHEM, May 7 (AP)—Freshmen at Lehigh university will not be permitted to have or to operate motor vehicles before mid-term reports of the first semester, and after that, only when they meet five conditions.

See Us For Your ELECTRICAL CONTRACTING

Our Lamp and Fixture department is the most complete in this section.

Use our Merchandise Plan to pay for any items purchased or any electrical work done in your home.

W. & R. GEHRIS On Route 73 — 1 Block East of Triangle — Gilbertsville Phone Boyertown 7-2535 Open Mon.-Wed.-Fri.-Sat. 9-9 Tues. & Thurs. 9-5

BARTO HOTEL STAN and BEA Home Cooking CHOPS — STEAKS — SEA FOOD STEAMED CLAMS ROOMS and BOARD Catering to Small Banquets and Private Parties BEERS — WINES — LIQUORS 5 Miles North of Boyertown Route 100, Barto, Pa.

CAKE SALE TODAY — 5 P.M. in front of SCHEARER'S MANSION HOUSE E. Phila. Ave., Boyertown Spons. by VFW Auxiliary

PARAKEETS For Training Cockatiels—Canaries Cages—Supplies The BIRD HOUSE 327 Glasgow St., Stowe Phone Pottstown 6138

SALE of RECORD ALBUMS 78 R.P.M. 12-inch Classics $1.00 MEST'S NEWS AGENCY BOYERTOWN

CROLL'S FLOWERS FOR MOTHER'S DAY At Saul's Radio Shop 18 E. Phila. Ave., Boyertown (Opposite Acme Store) Phone Boyertown 7-2472 WE DELIVER

MAKE YOUR MOWING FUN WITH AN Eclipse POWER MOWER BRIGGS-STRATTON ENGINE 18" to 36" Cutting Widths Use Our Easy Payment Plan 36 MONTHS TO PAY SCHMOYER'S "Material for Homes" Lumber-Millwork Hardware-Paint Boyertown 7-2126 Schwenksville 2411

Try Our Delicious CHICKEN DINNERS STEAKS — CHOPS Spaghetti — Veal Cutlets Roast Beef — Seafood Try Our Steak and Italian Sandwiches TEZZI'S PLACE Corner 3rd St., & Reading Ave., BOYERTOWN

PARAKEETS For Training SUPPLIES CAGES BETTE & RAY'S BIRD HOUSE 200 N. READING AVE. Phone Boyertown 7-6056

BREAKFAST SUITES Beautifully Designed Chrome Suites ★ Select Your Table ★ Select Any 4 or More Chairs of Your Choice to Complete Your Set A LARGE SELECTION AT ECONOMICAL PRICES Drive a Few Miles and SAVE at the MELVIN S. KUSER Furniture House BECHTELSVILLE, PA. Open Every Nite Until 9

New Berlinville Hotel JIMMY HILBERT, Prop. Menu for Friday, Saturday Chicken Platters, Lobster Tails, Guinea Platters Rabbit Platters, Crab Cakes Deviled Clams T-Bone Steaks, Veal Cutlet and All Kinds of Seafoods Meals Served at All Hours

BASEBALL SUNDAY, MAY 10 DOUBLEHEADER KUTZTOWN —vs.— BECHTELSVILLE 1st Game—9 Innings at 2 P.M. 2nd Game—7 Innings 20 Minutes After First Game. AT Bechtelsville Athletic Field

EXCITING VALUES ON OUR BARGAIN TABLE SLACKS — PINAFORES — CREEPERS Values up to $2.98 TO SELL AT $1.00 BROTHER AND SISTER SHOP 14 South Reading Avenue BOYERTOWN

THAT EXTRA SPECIAL GIFT FOR MOM Lady Berkleigh Pajamas Dreamies Nighties Best Made & Cameo Hosiery Debbi-Lynne Blouses Colony Cloth Bags Princes Gardner Wallets Lucky Lady Robes & Housecoats Columbia Folding Umbrellas Rain Dears Plastic Boots Scarfs Hankies Nylon & Cotton Gloves BOYER'S On The Square Since 1805 Boyertown, Pa. Store Hours: Mon., Tues., Thurs. 8:30 to 5:30 Wed. 8:30 to 1; Fri. & Sat. 8:30 to 8:30

STATE BOYERTOWN DIAL 7-2217 TODAY & SAT. Don't Miss This Smash Hit FIRE AND FURY IN M-G-M's GREAT DRAMA! JAMES STEWART · JANET LEIGH ROBERT RYAN · RALPH MEEKER THE NAKED SPUR TECHNICOLOR ADDED: Tom & Jerry Cartoon and News

MOTHER'S DAY HAM DINNER Sunday, May 10—11:30 a. m. to 6 p. m. at Popular Rest Sportsmen's Clubhouse GRESHVILLE Sponsored by Ladies' Auxiliary of Popular Rest Adults $1.25 Children 65c Dessert and Coffee Included

MOTHER'S DAY HAM DINNER Sunday, May 10—11:30 a. m. to 6 p. m. at Popular Rest Sportsmen's Clubhouse GRESHVILLE Sponsored by Ladies' Auxiliary of Popular Rest Adults $1.25 Children 65c Dessert and Coffee Included

MOTHER'S DAY Gifts for your Mother from R. WALLACE, JEWELER ● DIAMOND RINGS ● PEARLS ● EARRINGS ● SCARAB BRACELETS ● BIRTHSTONE RINGS ● SILVERWARE ● ELGIN, BULOVA, HAMILTON WATCHES ● MARCASSITE PINS and NECKLACES ● BEDROOM or MANTLE CLOCKS ● HAMMERED ALUMINUM ● SPEIDEL WATCH BANDS And Many Other Gift Suggestions R. WALLACE JEWELER 34 W. PHILA. AVE. BOYERTOWN

ELECTRICAL WIRING Commercial-Residential Industrial | HOTPOINT APPLIANCES For The Finest—First RUSS H. GRIM 111 E. PHILA. AVE., BOYERTOWN, PHONE 7-2430 Everything Electrical — We Service Everything We Sell

Don't Forget to Send Mother Flowers From KINDER'S MOTHER'S DAY, MAY 10 KINDER'S FLOWERS 38 S. Reading Ave., Boyertown Phone 7-2263

Third Annual FULL COURSE TURKEY DINNER Mother's Day, May 10 — 11:30 A.M. to 5 P.M. ODD FELLOWS HALL 35 E. PHILA. AVE., BOYERTOWN Sponsored by Laurel Rebekah and Odd Fellows Lodge Adults $1.50 Children 75c

MOTHER'S DAY SPECIALS
TOPPERS $25.95 to $32.95 NOW $16.95
SUITS $24.95 to $35.00 NOW $16.95
DRESSES $10.95 to $16.95 NOW $4.95
BLOUSES & SKIRTS $2.98 to $5.95 NOW $1.98
Gifts For Mother GOWNS — SLIPS — PAJAMAS — BAGS SWEATERS — BLOUSES — SKIRTS HOUSECOATS — RAINCOATS — DRESSES
OPEN FRIDAY AND SATURDAY TILL 9 P.M. SELECT SHOP 26 S. Reading Ave. Boyertown

REMEMBER MOTHER with a Gift of JEWELRY FROM SCHANELY'S JEWELRY STORE 49 E. Phila. Ave., Boyertown Fine Diamonds & Jewelry — Established 19 years

Every Day of the Year Is MOTHER'S DAY but remember her now on this her Special Day, with a BOUQUET . . . PLANT CORSAGE OR DISH GARDEN FROM KLAVER'S FLOWER SHOP 106 North Reading Avenue, Boyertown — Dial 7-2390 A Member of Flowers by Wire Inc.

the finest way to say how much she means to you on Mother's Day JUST SAY Charge it! A YEAR TO PAY! R. C. COXON JEWELER 12 N. Reading Ave., Boyertown

HERE ARE 3 REASONS— . . . why it pays to call Kuser Bros. for TV repairs . . . reasons that add up to 100% customer satisfaction.

1 NEW LOW PRICES FOR TV SERVICE . . . for a limited time only . . . $1.00 will be deducted from your TV service charge if paid to our serviceman at time of repairs . . . Same high Quality, Prompt Service that made Kuser Bros. this area's leading service organization.

2 GUARANTEED TELEVISION SERVICE . . . A Guaranteed in Writing Service Policy on eery service call made by our factory trained technicians, covering both repair parts and service charge.

3 DEPENDABILITY . . . The oldest TV service organization in this area. Servicing all makes and models of TV. Over 25,000 TV sets have been repaired by Kuser Bros.

KUSER BROS., INC. 110-112 East Phila. Avenue Boyertown—Ph. 7-2487 320 Main St., East Greenville Phone Pennsburg 7374

NewspaperARCHIVE® NewspaperARCHIVE®

Boyertown News

Photography Exhibit Of Winning Pictures Displayed at School

An exhibition of some of the finest high school photography in the Nation is now on display at the Boyertown High school.

Featuring 60 prize winning photographs from the Seventh Annual (1952) National High School Photographic awards, the exhibit will remain in the Boyertown school through next Friday. The photographs include the first, second and third prize winners in each of the four classes into which the contest was divided. All special and merit award winners and a selection of honorable mention winners are also included in the show.

The contest, sponsored by the National Scholastic Press association with the co-operation of a camera company, is an annual picture taking competition open to pupils from the Ninth to 12 grades inclusive. It offered this year a total of $4000 in cash prizes divided into 201 awards.

While pictures entered in the contest could be no larger than five x seven inches, the salon prints included in this exhibition are enlargements displayed in 12 by 15-inch mounts.

Featured in the exhibit is the grand prize—a dramatic shot of a young boy at the helm of a sailboat, made by Alvin McMillan, a senior at Junction City High school, Kan. This photograph won for McMillan a total of $600.

Other photographs in the exhibit cover a wide range of subject matter. Sports and school activities, scenics, pictures of young people and adults, and scenes of everyday life are among those included in the display.

Harry I. Gilbert, head of the Boyertown High school guidance department, has invited all persons to come to the school and inspect this wonderful display.

Miner Wins Award For Friend's Rescue

PITTSBURGH, May 7 — A 38-year-old Gray coal miner who risked his life to save a fellow worker in a Somerset county mine explosion won the US Bureau of Mines medal of honor.

Dwight Knupp, was among nine persons in the nation to win the Joseph A. Holmes Safety association's highest award — named in honor of the Bureau of Mines' first director.

Although Knupp was burned severely by an explosion at the Gray No. 3 mine of the Acosta-Gray company March 24, 1952, he saved the life of Lawrence Geisbert.

After the blast Knupp came to and realized he and Geisbert must escape quickly or be suffocated by smoke and dust. Geisbert was unable to move. Knupp dragged Geisbert to a conveyor belt used to transport coal and slowly moved him to safety.

ENACTS JAILBREAK—Samuel Woogmaster, a waste dealer, demonstrates in Chelsea, Mass., how bank robber Theodore Green broke out of a case, supposedly filled with rags, in a daring escape from Massachusetts State prison. Woogmaster picked up the carton at the prison and was driving it to his junkyard. Police are hunting Green with orders of "shoot to kill," believing the desperado may have obtained a gun.

Scotch Nationalists Fight Queen's Title

EDINBURGH, Scotland, May 7 (AP)—Scottish nationalists have opened a legal fight to change the Queen's title to Elizabeth I.

They insist that, as far as Scotland is concerned, she is not Elizabeth II since the first Elizabeth — daughter of Henry VIII — reigned only over England in the 16th century.

The Scottish Covenant association — advocates of limited home rule — petitioned the Court of Sessions, Scotland's highest court, to ban the Roman numerals II from the Queen's home throughout Scotland.

The use of the title Elizabeth as chosen, they warned, may "give rise to disturbances, breaches of the peace and violence."

Economy Drive Hits Diplomatic Missions

PARIS, May 7 (AP) — Diplomatic missions in France are gradually trimming their staffs on economy instructions from Washington.

Some 90 jobs have been eliminated in the embassy in Paris, leaving a staff of 250 Americans and 340 French employes. In the office of the Special Representative in Europe (SRE) 90 to 95 Americans have been released and 130 to 140 French employes have been given dismissal notices. SRE still has 550 American and 715 local employes.

In addition, 100 persons are being let out of the Mutual Security Administration (MSA) here. Most of those dismissed are French employes.

MAKING MONKEY OUT OF TEACHER—Attending classes at the Munich, Germany, Zoo, these chimpanzees find higher education a bit primitive and succeed in making a monkey of their teacher who (bottom) attempts to discipline her pupils. At top, the chimp at right demonstrates his taste for literature as papers are being distributed.

Get Our Free Estimates on
Aluminum Storm Windows & Doors
Venetian Blinds & Awnings
CALL POTTSTOWN 5384
RICHARD CHRIST (c & c sales)

PENNEY'S
ALWAYS FIRST QUALITY!

Remember . . .
Mother's Day is Sunday, May 10

STORE HOURS
MON., TUES., WED.
THURS. and SAT.
9:30 A.M. to 5:30 P.M.
OPEN FRIDAY
9:30 A.M. to 9:00 P.M.

Mom's Your Queen!

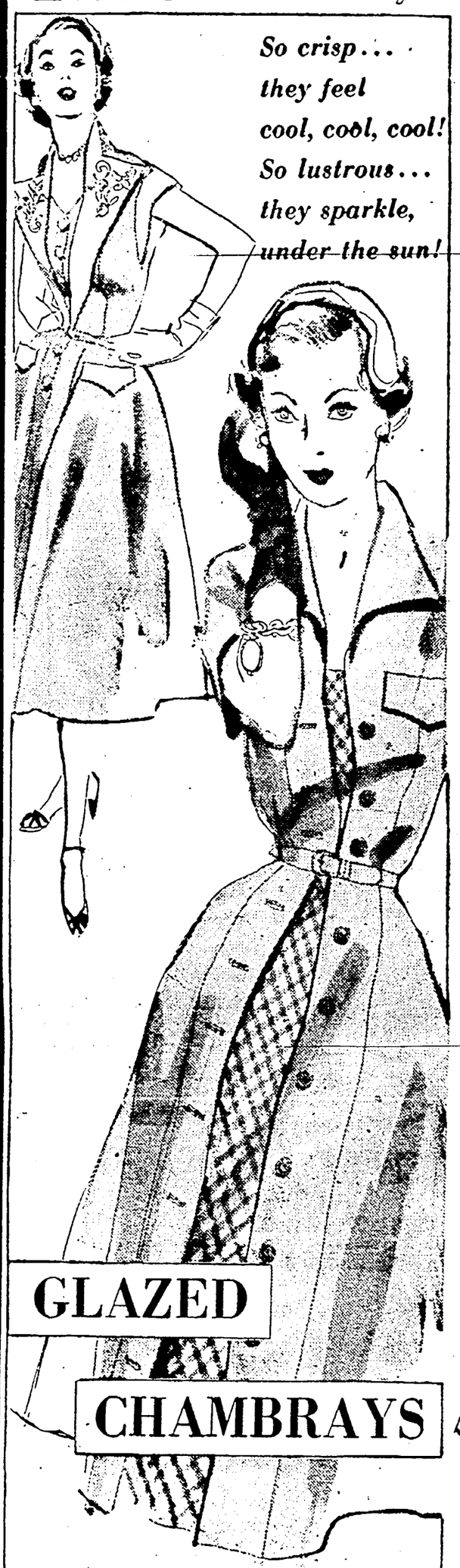

So crisp . . . they feel cool, cool, cool! So lustrous . . . they sparkle, under the sun!

GLAZED CHAMBRAYS

for misses and juniors **5.90**

Yours in many styles at Penney's! Try on button-fronters with trim, young lines . . . wing-collar styles with neckline interest . . . airy styles with flared skirts, too! Many colors, misses' and junior sizes . . . baby-size price!

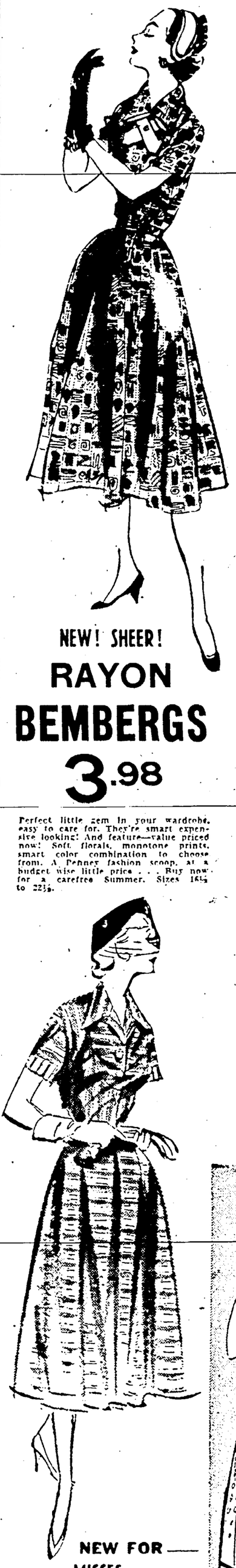

NEW! SHEER!
RAYON BEMBERGS
3.98

Perfect little gem in your wardrobe, easy to care for. They're smart expensive looking! And feature—value priced now! Soft florals, monotone prints, smart color combination to choose from. A Penney fashion scoop, at a budget wise little price . . . Buy now for a carefree Summer. Sizes 16½ to 22½.

NEW FOR —
- MISSES
- JUNIORS
- HALF SIZES

SHEER COTTONS **5.90**

Colors that look so cool and inviting for Summer—and Penney's has them in new, sheer cottons! Picture yourself in one of these dresses! This is only one of our new collection of easy-to-care for cottons. Look at the price and you'll want more than one. Come in and select yours today! Misses, Juniors and half sizes!

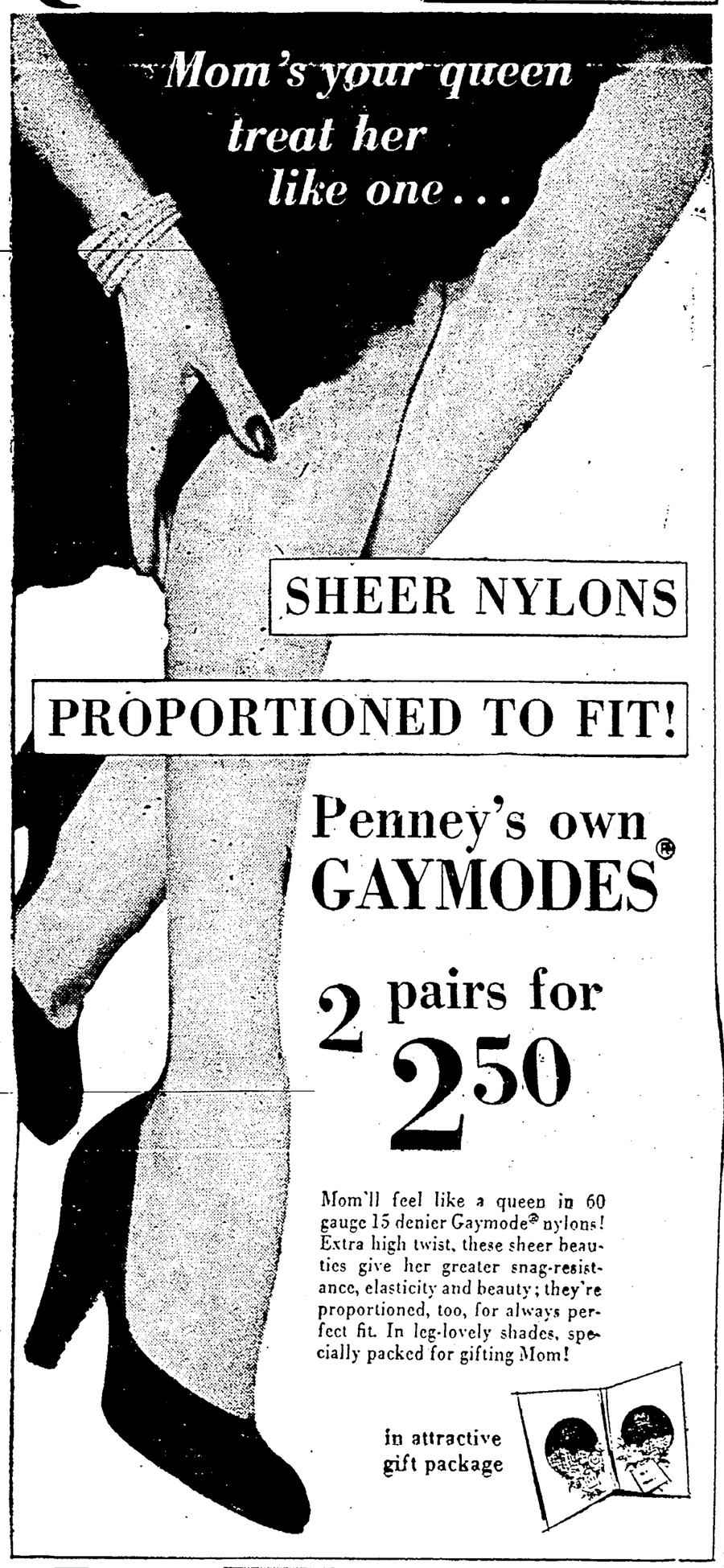

Mom's your queen treat her like one . . .

SHEER NYLONS
PROPORTIONED TO FIT!

Penney's own GAYMODES®
2 pairs for 2.50

Mom'll feel like a queen in 60 gauge 15 denier Gaymode® nylons! Extra high twist, these sheer beauties give her greater snag-resistance, elasticity and beauty; they're proportioned, too, for always perfect fit. In leg-lovely shades, specially packed for gifting Mom!

in attractive gift package

VALUE! COOL! TRIM!
SLEEVELESS BLOUSES **1.98**

Cool sleeveless styles with or without collars some with cardigan-effect necklines. They're a Summer fashion value for you, at Penney's little price! Choose white or pastels. Big selection now. Sizes 32 to 38.

SHADOW PANEL COTTON PLISSE SLIPS **2.98**

Cool, no iron cotton plisse, lavishly trimmed! Shadow panel eliminates see-through worries. Wonderful for sheer dresses. See our selection now. White only. Sizes 32 to 40.

COOL, PRETTY COTTON PLISSE GOWNS **2.98**

Good looking, comfortable, cool no-iron cotton plisse for Summer! Solid pink, blue or maize, lavishly trimmed at neckline with nylon. You'll want several of these! Sizes 34 to 40.

CRINKLE COTTON SHORT PAJAMAS **1.49**

Cute and cool! So becoming and brief and just think no ironing needed. Has elasticized waistband, too. Pretty pastel shades. Buy them for yourself or for gifts. Stock up now! Sizes 32 to 38.

NewspaperARCHIVE®

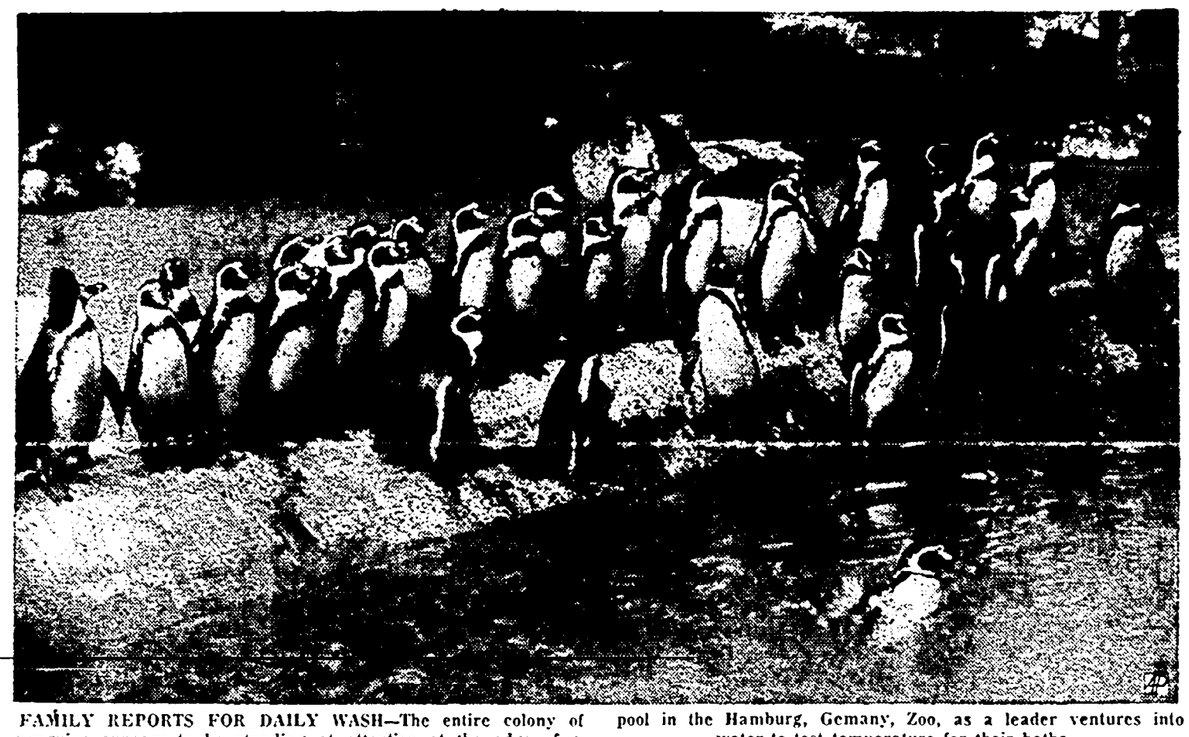

FAMILY REPORTS FOR DAILY WASH—The entire colony of penguins appears to be standing at attention at the edge of a pool in the Hamburg, Gemany, Zoo, as a leader ventures into water to test temperature for their baths.

Eisenhower Budget Goes to Congress, Cuts May Affect Air Force Build-up

WASHINGTON, May 7 (AP)—The Eisenhower Administration today sent to Capitol Hill a defense budget calling for about $2,400,000,000 less spending by the Defense department in the next fiscal year than President Truman had proposed.

The Truman budget called for spending about 46 billion dollars.

Rep. Wigglesworth (R-Mass) of a House Appropriations subcommitee said reductions in new appropriations for the department would total about $5,100,000,000. The cut in actual spending will be smaller than this because some money appropriated in previous years will be spent in the coming fiscal year, which begins July 1, 1953.

The new appropriations asked by the Administration would break down this way:

Army, $13,671,000,000; Navy, $9,650,695,000; Air Force, $11,688,000,000; Office of the Defense Secreary, $1,029,625,000.

* * *

THE BUDGET cuts may put a crimp in the Air Force program to increase its strength from 100 to 143 wings during the next two years, and this brought a protest from Senator Maybank (D-SC).

Maybank, a member of the appropriations committee, told the Senate he would continue to fight for "an adequate Air Force and an expanded naval arm," adding:

"I do not intend to stand by idly this time while we again try to commit national suicide with ill-advised economy measures. Our first line of defense is certainly not the place to fulfill a campaign promise."

Secretary of Defense Wilson's new budget recommendations, cutting about $2,400,000,000 from former President Truman's 46 billion dollar military budget was sent to the White House and the Budget bureau yesterday.

It does not attempt to show how the total should be split among the Air Force, the Army and the Navy for the fiscal year starting July 1, but the Air Force, being the biggest spender, may feel the heaviest impact.

* * *

THE INDIVIDUAL service allocations will be worked out after the Budget bureau and the White House have passed on the overall total.

Rep. Wigglesworth said he hoped for "a substantial reduction" in the estimated $43,200,000,000 of actual spending during the next fiscal year. Based on the first nine months, Wigglesworth said spending during the current year is at the rate of 43 billion dollars.

"It is believed," he said, "that the present military power can be greatly increased with less money."

"The unpaid bills left by the Truman Administration," he added, "make reduction in 1954 expenditures extremely difficult."

HOUSEWIFE CHARGED

ALIQUIPPA, May 7 (AP)—A 32-year-old housewife was charged with murder today in the fatal stabbing of Mrs. Leatha Thorne, 28.

The fertility of the soil results from the action of groups of bacteria which remain fairly constant in composition in most parts of the earth and from season to season.

Color Film on Asia Slated For Pine Forge Chapel

A color documentary film on Asia will be shown tomorrow at 8 p. m. in Pine Forge chapel, it was announced yesterday by the Rev. Cletus E. Naylor, pastor.

Titled, "The Cry of the Orient," it was produced by members of an international Youth for Christ team. It deals with current problems in Japan, Formosa and India.

Meeting Is Scheduled By New Hanover Board

William Seasholtz, president of the New Hanover road supervisory board, will preside at a regular meeting of the group tonight at 8 o'clock at the Swamp hotel.

Secretary Allen G. Renninger stated that routine business matters would be discussed.

Officials Examine Communist Proposal For Possible 'Booby Traps, Gimmicks'

MUNSAN, Korea, May 8 (AP)—Allied truce negotiators and policy makers in Washington today cautiously examined for booby traps a surprise Communist compromise plan for an armistice in Korea.

The plan — thrown out Thursday at an hour when the revived truce talks were apparently stalling — bowed to Allied insistence that 48,500 North Korean and Chinese prisoners who refuse to return to Red rule be kept in Korea.

It also proposed a five-power commission of Sweden, Switzerland, Poland, Czechoslovakia and India to act as caretaker for the prisoners. This is similar to the India plan which the Reds once coldly rejected.

What made the United Nations command cautious was a possibility that somewhere in the formula is a camouflaged way for the Reds to get back all those 48,500 whether they want to return or not.

* * *

THE UN COMMAND delegates took a one-day recess to study the plan and to get guidance from Washington. The negotiators return to the truce hut at Panmunjom at 11 a. m. Saturday (9 p. m. Friday, Pottstown time).

Any gimmick might be in two provisions of the Communist plan which are restatements of their original demands.

The first provision insists that the Communists be allowed to send their agents to the balking prisoners to try to talk them into returning. The second insists that the fate of those who still balk thereafter shall be settled at a political conference after the armistice.

The Communists in making the offer insisted that the UN command accept the whole plan or it would be withdrawn. Undoubtedly, these two provisions proved the most disturbing to the Allies.

* * *

IT WAS POSSIBLE that the Communists would find ways of getting back all captives or doom them to prolonged and indefinite captivity while a political conference argues over them. The Allies are firmly opposed to both alternatives.

Lt. Gen. William K. Harrison, senior UN negotiator, made this clear in bringing up the matter of caution with newsmen after the truce meeting Thursday.

"No involuntary repatriation is the principle on which we have stood from the first in these negotiations," he declared.

Harrison added that "a strict guard" was needed to see the Red plan did not allow forced repatriation.

* * *

HE DECLARED, however, that "this is an important proposal" and "is a proposal that merits careful and considerable thought."

Peiping radio began a propaganda drumfire for the plan with unusual speed, declaring in broadcasts heard in San Francisco that "an armistice in Korea is completely within reach" and "American sincerity . . . is again put to to the test."

Caution also was the watchword in Washington, where State and Defense department officials launched a searching study of the Red proposal. It was possible officials would consider whether India, as a fifth member of the neutral commission, might be subject to Communist pressure.

In Bern, Switzerland, it was indicated unofficially that India and Switzerland would accept the invitation to act on the commission and that Sweden would give the matter full consideration.

* * *

IN SEOUL, a South Korean Government spokesman said his Government would oppose Poland and Czechoslovakia because as "satellite countries of Russia" they could not be neutral in supervising prisoners.

The Communists' proposal for a five member neutral nations repatriation commission included four nations already chosen for the armistice supervisory commission.

These four nations are Poland and Czechoslovakia—named by the Communists—and Sweden and Switzerland—the Allied nominees.

STATE AWARDS CONTRACT

HARRISBURG, May 7 (AP)—The Highways department has awarded a York firm a 3½ million dollar contract for construction of a six mile stretch of the new Harrisburg-York-Baltimore expressway.

Judge Extends Term Of Prison Rioter

BELLEFONTE, May 7 (AP)—A Rockview penitentiary prisoner today received an extended prison sentence for his part in a three-day riot at the Institution in January.

Judge Ivan Walker of Centre county court gave Donald D. Negrich, 23, of Detroit, Mich., an additional 3-6 years on a charge of robbery and 1-2 years more on a riot charge. The additional terms are to run concurrently.

Negrich, serving a 4-10 year term for attempted robbery, pleaded guilty in court as he had at a preliminary hearing the past week. He was accused of taking a revolver from a prison guard during the disturbance.

Synagog

Congregation Mercy and Truth. Dr. Emil Schorsch, rabbi. Tonight, candlelighting, 7:40 p. m.; evening service, 8 p. m.; tomorrow, morning service, 9 a. m.; Hebrew Bible history, 4 p. m.; evening service, 7:30 p. m.; Sunday, morning service, 8 a. m.; breakfast Minyan club service, 9:30 a. m.; Sunday school, 10:30 a. m.; Monday through Friday, Hebrew school, 4 p. m.; Wednesday, High school Hebrew study, 4 p. m.; Monday through Friday, daily services by Dr. Schorsch, 7:30 a. m.; Thursday, service at Valley Forge Army hospital, conducted by Dr. Schorsch, 7:30 p. m.

Kidnapers Cut Ransom On Son of Millionaire

HONG KONG, May 7 (AP)—Fu Takiam, millionaire Macao casino owner whose 14-year-old son was kidnaped on Tuesday, today received a second note scaling down the ransom demand from 700,000 to 500,000 Hong Kong dollars ($123,200 to $80,000 US).

Fu Iamkin, the son, is believed to be held in somt part of Macao. Fu, Macao's largest hotel casino operator, was himself kidnaped once during World War II and was ransomed.

The anointing of the British monarchs at coronation is believed to stem from the anointing of David and other Jewish leaders as recounted in the Old Testament.

JEWELRY and WATCH REPAIRS
Bring Your Problems To Us. That's Our Business.
C. A. LAMBOUR
Watchmaker and Jeweler
10 S. Hanover Phone 2834

BUILDING! REMODELING! HOME IMPROVEMENTS OF ALL TYPES ON THE BUDGET PLAN
- No Down Payment
- Pay as Little as $5 per Month
- See Us for Quality Lumber • Millwork
- Building Materials

SHANAMAN
Home Builders Department Store
Phoenxvl. - 347 Bridge St. Phone 704
Honey Br'k. - Broad St. Ph. 3-3766

Be SURE with Sure stick deodorant
Glides on dry!
Sensational, New, Effective formula contains miraculous G11 (hexachlorophene)
So quick • so safe • so easy to use
GENTLE TO THE SKIN
LONGER LASTING PROTECTION
ECONOMICAL TO USE
USE DAILY TO BANISH UNDERARM ODOR
TESTED AND GUARANTEED
59¢ and $1.00 plus tax
Be Sure—with Sure
TRY THIS HANDY WAY TO APPLY A DEODORANT
ORDER TODAY
BENTZ DRUG STORE
Arthur Dietrich, Ph.G., Mgr.
High & Hanover Sts. — Ph. 600

WELCOME
9th ANNIVERSARY CAMPAIGN
POTTSTOWN YOUTH CENTER, Inc.
Stanley M. Hallman — Founder and Director
Route 422 and Firestone Blvd.
SATURDAY, MAY 9 thru SUNDAY, MAY 17
Weekdays—7:45 P. M. Sundays—3:00 P. M.

GEORGE SWEETING
Evangelist - Artist
Just Returned From Europe
HAROLD DeCou
TV ORGANIST

INSURE YOUR WINTER COMFORT
COAL
Why Pay More for WINTER COAL?
Buy NOW At
LOW SPRING PRICES!
REED BROS.
STOWE, PA. • Phone 952

SHOP SAMILSON'S FOR
POPULAR PRICED LADIES' APPAREL AND ACCESSORIES
Special Values Every Day
SAMILSON'S
231 HIGH ST.

SUN RAY FEATURE
TAMPAX
TAMPAX
Modern sanitary protection worn internally — no belts, no pins—no odor. 3 sizes: regular, super and junior.
Box of 10 39c
AT ALL SUN RAY DRUG STORES

Sunset Pharmacy
12-14 Moser Rd. Pottstown, Pa.
POTTSTOWN'S FINEST DRUG STORE
SURFACOL
POISON IVY LOTION
Quick relief for that annoying itch of poison ivy, weed, oak, or sumac poison.
(As Reliable As Murray & Dick)
We Are as Near as Your Telephone. Phone 2357.

WOW!
DON'T MISS SELECTING YOUR SUMMER FURNITURE FROM OUR LARGE STOCK

ALL TYPES
- Chaise Lounges
- Contour Chairs
- Contour Lounges
- Hammocks
- Gliders
- Yacht Chairs
- Youth Chairs
- Folding Chairs
- Umbrellas
- Tables
- Summer Porch Rugs
- Playground Equipment

FREE!
1 YACHT CHAIR WITH ANY PURCHASE OF $25 OR MORE
TERMS TO SUIT
KEPNER & ROMICH
"Your Family Furniture Store"
139 High St. Phone 877

"JIM" DRAPER
Nationally Known Soloist
Vibra-harp—Trombone
Vocal and Song Leader
BAND-CHORUS
. . . . "The Lord Hath Done Great Things for Us; whereof we are glad." Psalm 126:3.
9th ANNUAL BANQUET
VOICE OF THE
"HILLS MUSICAL MESSENGERS"
Monday, May 18 — 7 P.M.
Write or Call for Tickets

NEWSPAPERARCHIVE® NEWSPAPERARCHIVE®

Press Central—Associated **Pottstown Mercury**

FRIDAY MORNING, MAY 8, 1953 PHONE 6000 PAGE SEVENTEEN

EISENHOWER SAYS GOAL IS CLEAR POLICY

President Emphasizes US Will Not Just React To Other's Actions

HUNDRED DOLLAR DINERS HEAR CHIEF EXECUTIVE

NEW YORK, May 7 (AP) — President Eisenhower said tonight his Administration seeks a total, clear and consistent American foreign policy that is not merely "a succession of reactions to someone else's actions."

In a whirlwind visit to New York, the President made virtually the same speech to two separate $100 a plate Republican diners — the first at the Astor hotel and the second at the Waldorf-Astoria.

He sandwiched in a brief rest at the Waldorf before starting his second speech.

His appearances were billed as his first major political speech since taking office. But he had little to say of a straight political nature beyond an expressed hope for "victory in 1954."

* * *

EISENHOWER came directly from a high level conference in Washington, almost certainly touching on the new Communist truce terms in Korea.

It was apparent in his speech that Korea was much on his mind.

He spoke of three necessities in American foreign policy.

"It must be total," he declared, "it must be clear so that all of us can understand it, and it must be consistent. And it can not merely be a succession of reactions to someone else's actions.

"We must, however, have military strength, the spirit industrial and military. I stress again that no foreign policy really deserves the name if it merely reflects actions from someone else's initiative.

* * *

"THAT MUST be avoided if we are to win through to peace in the situation in which the world now finds itself so often very unhappily involved."

Eisenhower pledged his Administration also to try "to bring to all the right to go to bed and sleep peacefully and not be concerned that before the next morning or the next week or the next month the atom bomb might be dropped on them."

On the subject of atomic weapons, the President also said cryptically at one point:

"Only as late as 1949 an eminent scientist was predicting that it would be at least five years before anyone else would solve the secret of nuclear fission, but they did not know that insecure personnel had robbed the prediction of all validity whatsoever."

* * *

HE APPARENTLY was alluding to espionage in the US and Great Britain which gave America's atomic secrets to Russia.

Before his speeches, both delivered from notes, Eisenhower was introduced by Gov. Thomas E Dewey of New York.

HE'S HAPPY TOO—Exuberance is displayed by both Tippy Too and his 9-year-old master, Leonard Sweeney, in Pittsburgh, as the dog is awarded an American Humane association medal. Tippy Too saved the lives of the whole Sweeney family by rousing them when the flame in an oven went out and gas started to flood the house.

Police Hold Father in Beating Death Of Five-Year-Old Girl Swim Star

MIAMI, Fla., May 7 (AP)—Russell Tongay was ordered "held for investigation of murder" in the death of his five-year-old daughter, Kathy, tiny swimming star.

Det. Charles A Sapp of the Miami homicide bureau ordered the 36-year-old ex-coast Guardsman and swimming instructor held after an autopsy report showed Kathy died from a ruptured intestine caused from a blow

Lt. Chester Eldredge, chief of the homicide bureau, said earlier that Kathy "apparently suffered an extremely brutal beating about 24 hours before she died."

Sapp said Tongay did not make any admissions during the one hour and 20 minutes he was questioned by detectives working in relays. He was fingerprinted, photographed and booked at 6 20 p m

* * *

TONGAY WAS taken from police headquarters to the 16 floor jail across the street where Sapp said he would be held overnight and formal charges filed Friday.

Kathy, who learned to swim before she could walk and recently played a big part in a movie, suffered convulsions Wednesday and died enroute to a hospital.

Tongay said he is hard of hearing and insisted that all police questions directed at him be in writing. After each question, he wrote his answer. Eldredge indicated the questioning might take hours to complete.

Eldredge said an autopsy showed Kathy, who would have been six years old on May 22, died of a ruptured intestine caused by a blow suffered 24 hours before the time of death.

"The girl had apparently suffered a brutal beating," he said. "She was bruised all over and had a ruptured intestine."

Artificial Heart, Lung Work 26 Minutes As Surgeons Operate

PHILADELPHIA, May 7 (AP) — A mechanical apparatus successfully did the work of a patient's heart and lungs for 26 minutes while a team of surgeons sewed up an abnormal opening in the heart wall

Jefferson Medical College hospital authorities announced today that a combined mechanical heart and lung apparatus was used successfully on a human being for the first time in medical history. The machine was invented by Dr. John H. Gibson Jr., professor of surgery and director of surgical research at the medical college.

The operation was performed yesterday on Cecelia Bavolek, 18-year-old Swoyersville, Pa., girl. A freshman at Wilkes college in Wilkes-Barre, Miss Bavolek has suffered for years from a malformed heart. There was a large opening between the auricles of her heart which normally is not present.

Dr. Gibbon told a press conference the machine is not a "cure-all for all heart conditions. I want to emphasize that the machine probably will be used chiefly on people born with a deformed heart, possibly blue babies, children with congenital heart defects."

Navy Warships Slam Heavy Shells Into Korea East Coast Supply Area

SEOUL, FRIDAY, May 8 (AP)—The US Navy Thursday dealt the East Coast port of Wonsan its second smashing blow of the week, with the battleship New Jersey once more leading the way with its 16-inch rifles.

The Navy war against the Communists rose in fury as the ground warfare stood still. The quiet in the Korean hills was broken only by the occasional shots of a patrol.

The New Jersey, once more leading the way with its 16 inch rifles

The Navy war against the Communists rose in fury as the ground warfare stood still. The quiet in the Korean hills was broken only by the occasional shots of a patrol.

The New Jersey, the cruiser Bremerton and the destroyer Twining steamed defiantly into Wonsan harbor and cut loose a tremendous fire against surrounding hills bristling with Red shore batteries.

Swarms of planes from carriers of Task Force 77 showered bombs, rockets and bullets on Wonsan, where large Communist forces are tied down in fear that Allied invaders may come ashore

* * *

ONLY WEDNESDAY, dive bombers from the Carriers Princeton and Valley Forge far to the north wrecked a big silver and lead processing plant near Songjin, only 100 miles from the Siberian border.

And on Tuesday, the New Jersey and the Bremerton had pasted this same port of Wonsan, important chokepoint for supply roads and railways winding out of Manchuria toward the front

Cautious infantrymen, apparently anchored to their own lines by the armistice talks at Panmunjom, again traded shots rarely and briefly Thursday.

PROBE REPORT REVEALS TIFF

McCarthy and Wechsler Toss Charges at Each Other

WASHINGTON, May 7 (AP)—Bulky volumes of printed words disclosed today how McCarthy (R-Wis) accused James Wechsler of a "phony break" with Communism and how the New York Post editor fired back protests of intimidation and "brain washing"

Charges of smearing and lying were batted back and forth in hours of battling between the senator who crusades against what he calls Communist subversion and the newspaperman who says he now is just as anti-Communist as he is anti-McCarthy.

McCarthy and Wechsler confronted each other in closed hearings of the Senate Investigations subcommittee April 24 and May 5. McCarthy released a stenographic transcript of the sessions today, minus a list of persons Wechsler named as Communists or members of the Young Communist league at the time the editor belonged to the YCL years ago.

Wechsler swore his break with Communism in 1937 at the age of 22 was sincere, complete and proven. He cited writings and actions, and supplied numerous documents for the record, as proof of his change

* * *

"I MAY SAY," McCarthy told him, "that your purported reformation does not convince me at all"

McCarthy insisted Wechsler was called before the subcommittee because he wrote a book or books which the State department put into its public libraries overseas. Wechsler insisted McCarthy really was out to intimidate newspapermen who have criticized the senator.

Coat Gets 'Cleaned'

ORANGE, N. J., May 7 (AP)—Aquamarine sounded like green to Howard Anew—so he took his wife's green coat to the cleaners instead of the aquamarine.

Yesterday when Mrs. Anew found out which coat went to be cleaned, she unhappily revealed she never used the green coat and had pinned $400 savings money in it for safekeeping.

The money has not been recovered.

TOP OFFICIALS HOLD MEETING WITH PRESIDENT

Conferees Discuss Proposal By Communists for Korea Peace

WASHINGTON, May 7 (AP)—President Eisenhower conferred with his top diplomatic and military advisors for 30 minutes late today on an eight-point plan submitted by the Communists for settling the problem of repatriation of prisoners of war after an armistice in Korea.

They decided, according to authoritative informants, that the plan needed further extremely careful study and that certain provisions were unacceptable.

Particular objection was registered to the proposal to introduce some European Communist troops into South Korea for the purpose of enforcing the authority of a proposed "neutral nation repatriation commission." Communist Czechoslovakia and Poland would be members of this commission along with Switzerland, Sweden and India, under the Red plan, and each of the nations would provide an equal number of armed forces to assure "the effective execution" of the commission authority.

However, it was also understood that there was a general feeling that the plan offered a basis for further negotiations. The UN command undoubtedly will be instructed, after further consideration, to make counter proposals

* * *

TONIGHT THE Administration here reportedly sent a message to Gen Mark Clark, UN commander in Tokyo, asking his reaction to the Communist proposition and his advice on what steps might be taken in future negotiations. The next meeting of the truce conference at Panmunjom is scheduled for Saturday.

The point on which the negotiators have been stuck is what to do about the approximately 48,500 prisoners of war held by the UN command who have been reported unwilling to return to Communist rule.

Vietminh Rebels Continue Withdrawal, French Chiefs Speculate on Reasons

HANOI, Indochina, May 7 (AP) — Drenched by the first of the Summer monsoon rains, the Vietminh continued to pull back invasion spearheads in Laos today. The French wondered whether the withdrawal was due to military factors or orders from Peiping in the face of Red aggression charges by the West.

The French high command here declined to estimate whether the pull back signaled a general withdrawal and an end of the 25-day campaign of the Communist-led rebels, supplied by Red China, in the tiny Indo-Chinese kingdom.

French and Laotian forces continued to build up their defenses in the town of Luang Prabang, seat of King Sisavang Vong's royal residence, in readiness for an assault they said still was possible even though patrols had failed to contact the enemy in forays that swept out as far as 20 miles. Part of the forces that had ringed Luang Prabang were said to have withdrawn to Pakseng, about 30 miles to the northeast.

Definite Vietminh movements northward to their original bases in Viet Nam were reported, however, and it was thought the rebels may have lost their race to take over Luang Prabang and the administrative capital of Vientiane to the south before the monsoon set in. The enemy also had overstretched its thin supply lines.

But, besides the rains and shortage of supplies, the possibility was not excluded that the Vietminh high command had gotten orders via Red China—which has the main task of training, advising and supplying the rebels—to pull back from what the West has denounced as an unprovoked aggression against a peaceful country.

EX-POW CHOWS UP—Airman William Hilycord, of Columbus, Ind., a repatriated Air Force POW from Korea, fits a full course chicken dinner into his short stopover at Tripler hospital in Honolulu. He was one of 38 newly liberated Americans en route from Tokyo to California.

FCC SETS HEARINGS

WASHINGTON, May 7 (AP)—The Communications commission announced today it would begin hearings June 8 on competing applications for television channels in Allentown, Pa.

How Are Your Eyes?

Try a Competent Specialist Who Examines Eyes Without Drops

YOU WILL SEE DIFFERENT

Dr. MEYERS *Optometrist* 7 N. HANOVER ST.

Hours: 9 to 5 Daily — No Hours Thursday. EVENINGS WEDNESDAY and FRIDAY

44 YEARS IN POTTSTOWN

Peoples MARKET

FREE ORCHID CORSAGE

Flown directly from Hawaii with your $5 order and the purchase of Cashmere Bouquet bath size or regular size.

STORE HOURS Monday thru Thurs. 8 a m to 6 p. m Fri. 8 a. m. to 9 p. m. Sat. 7 a. m. to 6 p. m.

FREE PARKING Free delivery—on orders, $5 or more. Orders under $5 delivered for 35c

SMALL LEAN, END CUT **PORK CHOPS** lb. **59c**

NATIONALLY ADVERTISED, LEAN **SLICED BACON 1** LB PKG. **69c**

ROYAL GELATIN **DESSERT 3** pkgs. **22c**

KEEBLER'S COCONUT **COOKIES 1** LB. PKG **49c** WITH CHOCOLATE BITS

U.S. NO. 1 NEW WHITE **POTATOES 5** lbs. for **19c**

A LOW PRICE

FRESH CRISFIELD **BUCK SHAD ROE**

THE FINEST QUALITY

FIRE ADJUSTERS SALE

ARNELL STORE
261 HIGH STREET . . . POTTSTOWN

$87,000 STOCK ORDERED SOLD BY FIRE ADJUSTERS REGARDLESS OF LOSS!

TELEVISION *Buy At Fire Adjuster Prices!*

FREEZERS *Buy At Fire Adjuster Prices!*

AUTOMATIC WASHERS *Slight Smoke Damage*

CLOTHES DRYERS *Brand New Stock*

WRINGER WASHERS *Fully Guaranteed*

REFRIGERATORS *Buy At Fire Adjuster Prices!*

ELECTRIC RANGES *Buy At Fire Adjuster Prices!*

SEWING MACHINES *Portables! Consoles!*

KITCHEN SINKS *In Every Size!*

RADIOS SWEEPERS *Slashed to Move!*

PHOTOGRAPHY WATCHES! SILVERWARE! DIAMONDS!

JEWELRY CAMERAS! PROJECTORS! ETC.

Brand New Stock With Slight Smoke Damage Must Be Sold At Fire Adjusters Prices!

BUY FOR CASH!

BUY ON CREDIT!

A sale forced on us by necessity. Unbelievable prices. Everything unconditionally guaranteed. Hurry!!

ARNELL
261 HIGH STREET POTTSTOWN

NEWSPAPER ARCHIVE®

Bullets Neither Kill Notions Nor Make Friends, Missionary Tells Church Tea

"You can't kill ideas with bullets, nor make friends with guns."

Peace in the world is achieved not through wars but through showing love, charged Mrs. Verne Smith, former missionary who was interned in the Philippines during World War II.

Speaking at the annual meeting of Pottstown's Council of Church Women, Mrs. Smith told of her experiences as a missionary in India and of the three years she spent in a Japanese prison camp.

In 1935 she and her first husband, a minister killed during the war, went to the Philippines. The Rev. Foley went as a pastor for the American colonies there

Until the war they lived there and worked with the people, who, are very hard workers and extremely courteous, said Mrs. Smith.

When the war came, their home and church was completely destroyed. Mrs. Smith lost an arm in the bombings.

She spent three years in Santa Tomas prison camp. True character was revealed during those days, she believes.

Thirty-five women were crowded into one room. Between the beds 18 inches were allowed, she described living conditions.

Given food at first, the prisoners soon were forced to scavenge for their own nourishment. The Rev. Foley died in the camp

Many captives ate snails. Mrs. Smith and her 17-year-old daughter cooked blades of grass and drank the water. Doctors say this is the only reason they still have teeth.

One woman whose daughter was ill cooked a cat to feed her child in order to save her life

Despite the fact that prisoners lived on only 600 calories a day, a school and a church were maintained for the children

Only their faith in the United States government and the knowledge that liberation would come, saved the people from utter despair, She said.

When the American soldiers did arrive, they were more than generous to the liberated prisoners Knowing that no more food could be obtained for a few days, the soldiers willingly gave their week-end ration to the starving people

Mrs. Smith was on the first convoy to America. She weighed only 88 pounds.

She emphasized the fact that we must not take so much for granted, or be apathetic, in today's cold war conditions.

Mrs. Smith charged Americans to "accept our responsibilities and privileges in a Christian democracy."

Mentioning the election in India, she contrasted the high percentage of voters there to the low percentage in our country.

"Starving and landless people make good soil for Communists," she concluded.

Yesterday's meeting was opened with a prayer. Devotions were led by Mrs. Willard F. Maloney.

Special music was provided by Edith Dorang, Bernice

(Continued on Page Twenty-two)

HORRORS of life in a Japanese prison camp were described to Pottstown church women yesterday by Mrs. Verne Smith, above. She was interned during World War II in the infamous Santa Tomas concentration camp in Manila.

—Mercury Staff Photo

Her talk headed the tea program.

Hospital Auxiliary Names Its May Mart Committees

Pottstown hospital auxiliary women have been assigned to committees for the annual May Mart, set for May 28.

To be held from 11 a. m. to 11 p. m., the affair will be staged at the High street properties of the Goodwill Fire company and Dr. C. R. Elicker.

Highlighting the event will be a noon luncheon and fashion show. All members of the auxiliary have tickets.

General chairman is Mrs. Furman L Binder and Mrs. Jesse G. Rafer is co-chairman.

In charge of the fashion show are Mrs. Edward Hoffman and Mrs. R. Berman Gould; models are supervised by Mrs. Russell Shively and Mrs. A. Ralph Thomas.

Chairman of the wardrobe committee is Mrs. Floyd Seeders and her assistant is Mrs Clair Haag. Mrs. Harry L Christman will serve as commentator.

Arranging the luncheon are Mrs. J. B. Hartenstine Jr. and Mrs Franklin Edwards. Tickets are under Mrs. Joseph Zukowski and Mrs. Arthur Mann

Co-chairmen of the cake table will be Mrs. Harry Souders, Mrs. Reid McCarthy, Mrs. Robert Mallison and Mrs. Rudolph Glocker.

Snacks are the job of Mrs Joseph Calabrese, Mrs Earl Kerstetter and Mrs. Ray Pinkerton. Ice cream will be the responsibility of Mrs. Joseph Zukowski.

Antiques will be in the jurisdiction of Mrs. T A. McCaslin 2nd and her co-chairmen Mrs. E B Heindel, Mrs. Russell Croasdale and Mae Leeder

Garden committee is composed of Mrs. Harold Cadmus, Mrs. C. B. Lerch, Mrs. J. G. Ludwick, Mrs. A. Leroy Krause.

Mrs. Carl M. Binder, assisted by Mrs. H. M. Gingrich, is publicity chairman.

Mr. and Mrs. Karl Schumacher will be cashiers, and the waitress chairman is Mrs. Carson C. Potter. Mrs. A. C. Seawell, Mrs. George McCormick and Mrs. E. V. K. Jaycox.

Handling the dinner will be Mrs. C. R. Elicker, Mrs. Stanley Gross and Mrs. Sam Keiser.

Decorations will be arranged by Mrs A. M. Heffner and Mrs. Stanley Nowacki. Music is under Mrs. Carl Binder and Mrs. Jack Wennersten

Mrs. William Frank Fisher, Mrs. Edward Hunnicutt and Mrs. C. B. Welch are in charge of games.

Mrs. A. C. Seawell will supervise Deb and Teen-Aide activities; Robert Heffner will be grounds chairman and Mrs M. H. Gulack heads the sewing committee.

-:- WHAT WOMEN ARE DOING -:-

—Photo by Styer Studio

MR. AND MRS. CYRUS HUBER

Mr. and Mrs. Cyrus Huber, East Greenville, Plan to Celebrate Their Golden Wedding Sunday Afternoon With Open House

Golden wedding bells will chime Sunday as Mr. and Mrs. Cyrus Huber open their home in East Greenville to the friends invited to help celebrate the 50th wedding anniversary.

Mr. and Mrs. Huber live at 221 Cherry street, East Greenville, where they will hold open house from 2 to 5 p m for friends and neighbors

Half a decade ago, on May 9, 1903, Mr. and Mrs. Huber were joined in marriage at a ceremony in the home of the bride's parents.

Both husband and wife are active workers in the Evangelical United Brethren church of East Greenville

Besides the open house, the pair's golden wedding will be honored with 10 a. m. services at the church Sunday.

Mr. and Mrs. Huber are the parents of four children: Dorothy Seem, Mrs. Gordon Brensinger, Emmaus; Henry Huber, Havertown, and Fern Huber, Olive Hill, Ky.

American Legion Auxiliary Women Honor Former Presidents At Luncheon; Elect New Officer Slate for Coming Club Year

Past presidents of the American Legion auxiliary were feted at the Clover Leaf restaurant yesterday at 12:30.

Mrs. Harry Jacquette presided.

Hostesses were Mrs. Howard Barnett, Cape May, N. J. and Mrs. Harry Ginther, 853 North Charlotte street.

Officers were elected for the coming year. President and vice-president are respectively. Mrs Earl Spott and Mrs. Elmer Betz.

Secretary is Mrs. George Herbst Mrs. Earl Feight is treasurer. Chaplain is Mrs Francis McHugh

Present were: Mrs. Howard Barnett, Mrs. Harry Ginther, Mrs. Harry Jacquette, Mrs. Earl Spott, Mrs. Elmer Betz and Mrs. Daniel Hayes.

Mrs Earl Feight, Mrs. Francis McHugh, Mrs. Russell Benner, Mrs Chauncey Yoder, Mrs. John Koval, Mrs. Elmer Hahns, Mrs John Supplee and Mrs. George Herbst.

Methodist Girl Scouts Work on Moms' Presents

Girl scout troop 18, of the First Methodist church met Tuesday afternoon in the basement of the church

Work was continued on the gifts for Mother's Day. Plans were formulated for the party Tuesday. Each girl will bring her mother.

Present were: Carolyn Albright, Donna Bitner, Barbara Brower, Susan Bast, Faye Engel, Jane Freese, Diane Houck, Phylis Kulp, Sharon Laury and Carol McCord

Janet McCullough, Marian Miller, Billy Neyenesch, Pat Pennypacker, Ruth Renninger, Susan Schurr, Joan Smale and Terry Ann Norris.

Mrs. Samuel Hanna was the leader. Her assistant was Mrs. William Norris.

Warwick High School Pupils Plan to Feature Blue Moon Theme For Junior-Senior Prom Saturday Evening in School's Gym

Blue Moon theme will be carried out at the Warwick High school Junior-Senior Prom, to be held Saturday.

Dancing to the music of Bill Deegan and his orchestra will begin at 9 p. m. and last till midnight.

Decorations will transform the gym into an outdoor night-club, with a blue moon shining against an artifical sky. Tables will circle the floor.

Members of the decorating committee are: Fred Painter, Kenneth Frock, Bob Bertolet, Greta Richards, Josephine Bloise and Lottie Dautrich.

Class officers are: Richard Guy Wells, president; John Frederick Painter, vice president; Betty J. Orrs, secretary and Josephine Bloise, treasurer.

Mr. Charles Duttenhofer, Mr. and Mrs. Henry Stofko, Mr. and Mrs Robert Gregory and Mr. and Mrs. Carryl Stauffer will act as chaperones

Yak Yak Club Holds Mother's Day Fete

Lillie Levengood was the honored guest of a Mother's Day party held by the Yak Yak club, Neiffer.

Doris Stoudt acted as hostess to the group.

Pink and white streamers decorated the room and each guest present received a corsage of carnations.

The honored guest received a corsage and also gifts. She is the mother of seven children and has twelve grandchildren.

Those attending were: June Dinkelocker and son Marty; Violet Shultz, Priscilla Cassidy and daughters, Ginnie and Linda.

Verdie Matthias and daughter, Shirley; Janet Levengood and daughter Cheryl Ann, Alma Hoffmann and sons, Alan and Carl; the honored guest and hostess and her children Kathy and Janice.

Brownback 4-H Clubbers To Entertain Visitors

Brownback 4-H club met in the church Monday to discuss plans for entertaining the Twin Valley club, Lionville

Meeting opened with the 4-H pledge after which each member told about his project.

Ward Stover, assistant county agent, will show a sound motion picture on insects June 1.

May 18 Capon club members will caponize their birds under Mr. Stover's direction at the home of Bobby Caldwell, Spring City RD 1.

Following the meeting games were played and refreshments were served by Bobby Painter and Kermit Steffy.

Mrs. William Keeley is the local leader.

POPEYE'D LIKE IT

Use small tender leaves of springtime spinach for a salad. It's delicious with French dressing and bits of crisp crumbled bacon.

NORTH FOR SPRING

Mrs. A. B. Tredinnick, Jacksonville, Fla., is visiting here with her mother, Mrs. W. S. Giles, and her sister, Mrs. Byron High, 1011 Rambler avenue.

FEAST OF THE SEVEN TABLES
AND BAKE SALE
AT
HUFF'S CHURCH
In Rohrbach's Memorial Chapel
Sat. Eve., May 9, 1953
BAKED HAM PLATTERS—Dessert Included Served from 4 to 8 by The Ladies Aid Society
Adults—$1.00 Children—65c

DANCE AT SUNNYBROOK POTTSTOWN
Saturday Eve., May 9
TOMMY TUCKER
and His Orchestra
Admission $1.50 Plus Tax
Saturday May 16—SAUTER FINNIGAN

MOTHER'S DAY
Keep Mother Smiling
WITH A GIFT
FROM
Paul's Bootery
• BEAUTIFUL SHOES
• SMART HANDBAGS
• "NOLDE" NYLONS
Paul's Bootery
315 HIGH ST. :: POTTSTOWN

MOTHER
THRILL HER! DELIGHT HER!
ON HER DAY OF DAYS
With a Lovely Gift From WOLF'S
VERNONS HOMESPUN DINNERWARE
LAST FEW DAYS OF SALE ON THIS STUNNING PATTERN
16 pc. Starter Set Now Only $8.45
This Is Just One of Our More Than 40 Patterns in Dinnerware
Beautiful Crystal
• FOSTORIA • IMPERIAL
• HEISEY • CAMBRIDGE
And a Host of Other Gift Items Too Numerous to Mention
Come in and Look Around We Know You'll Be Pleased
155 High St. Wolf's CHINA and GLASS Phone 724

SPRING TIME IS SMALL FUR TIME!
and Furs will lead the Style Parade!
Fur Storage 2% of Your Own Evaluation
MARGARET W. FRAY
1010 HIGH ST.
Phone 2074
POTTSTOWN

REMEMBER MOTHER ON HER DAY . . .
We have a beautiful selection of Potted Plants. A large variety of Flowering Pots for the cemetery. Also lovely Ming Gardens and Gifts in Copper or Brass.
ORCHIDS $3 up
You name the flower and we will make a beautiful Corsage for your Mother.
JOY FLOWER and GIFT SHOP
Member of F. T. D
Phone 31717—327 King St. (Opposite Y.M.C.A.)

FREE LESSONS in Sewing
On a
NECCHI or ELNA Sewing Machine
JOIN OUR CLASSES NOW FORMING
Parts and Repairs for All Make Sewing Machines
Open Monday and Friday Till 9 P. M.
SCAVELLI SEWING CENTER
(Formerly Home Appliance Shop)
R. D. 1 BOYERTOWN Phone Boyertown 7-2552

Announcing with Pride
WEDDING INVITATIONS
OR Announcements . . .
you'll want them to relay your message smartly. You can depend on our long experience to give you proud results.
One Week Delivery
100 INVITATIONS Embossed $11.90
— FREE —
100 EMBOSSED INFORMALS—for the new "Mr. and Mrs."
H. F. SMITH & SON
BOOKSELLER & STATIONER
HIGH & CHARLOTTE ST POTTSTOWN

Springtime is Ringtime!
CHOOSE
Artcarved
DIAMOND RINGS
CHELSEA SET
You can choose an Artcarved* diamond ring with complete confidence of unquestioned value. Guaranteed and registered for your protection, its beauty is as eternal as love itself
Beloved by brides for over 100 years
W. L. Stone & Son
Registered Jeweler—American Gem Society
210 High St. Pottstown
Authorized Artcarved Jeweler

COOL Bargains in summer styles
Our famous Swing Steps
• White
• Red
• Green
• Golden Wheat
• Mexican Multi
• Brown ombré
• Blue ombré
Bright and Airy
CASUALS ONLY $2.99
• White with cool, genuine Nylon Mesh inset
COLORFUL SLIPPERS
to make *MOTHER happy and COMFORTABLE . . .
If you're not certain of Mother's size, don't hesitate—we'll gladly exchange them for her.
*MOTHER'S DAY—Sunday, May 10th
$1.99
TRIANGLE shoes
241 HIGH ST.
Keep in mind that now as always—
Your dollar buys MORE in a TRIANGLE store!

—Mercury Staff Photo

QUEEN OF THE MAY in West Pottsgrove is Laura Brunner, who smiles beneath her crown of flowers after her coronation last evening. Her court, from left, includes: Margie Milkusak, Dolores Noll, Anna Ciori, Molly Axsmith, Joan Horst, Mary Boyer, Mary Ann Yanos. Flower girl is Cheryll Smith. The ceremony was held in the auditorium of West Pottstown High school.

West Pottsgrove Crowns Laura Brunner Queen of May

Dressed in white taffeta, the May Queen made her entrance before 600 persons last night at the Coronation Capers, put on by West Pottsgrove High school, Stowe.

Laura Brunner this year's queen, was formally crowned by last year's queen, Margaret Harp, wearing old rose

Entering with the queen was her court. Mary Axsmith, in blue, was the maid of honor. Cheryll Smith, the flower girl, was dressed in lavender.

Attendants dressed in green were Anna Ciori and Joan Horst; in pink, Mary Boyer and Dolores Noll and in yellow, Margie Miklusak and Mary Ann Yanos.

Escorts were Richard Geisler Paul Strzelecki Dale Wert Paul Yarmush, Ted Fontana and Dale Schneider

George Polins was master of ceremonies Accompanist was Catherine Gilbert

Clancy Lowered the Boom, a pantomime, was done by John DeMeter, Harry Heller and Henry Sematis

Five Hits and a Miss of University High were Robert Wirog, Virginia Wirog Susan Kozel, Janet Kozel, Marlene Noll and Mary Ann Molotriz

Patty Panfile performed a ballet sole

Singing, "My Baby's Coming Home," "Tulips and Heather," "Cold, Cold Heart" and "Side by Side," were: Trudy Miller, Joanne Geisler, Pearl Boyer and Janice Weaver.

May court attendants and escorts performed "Artist's Life"

Wanderers singing, "Baby Face," "On Moonlight Bay," and "California Here I Come," were: **Donald Widger, Robert Sabo, Robert Mammarello and Louis Biacaglia.**

Effie and Miffie, in pantomime wearing farmerettes were Janice Weaver and Janice Bechtel

Figurettes doing "Peg O My Heart," were Mary Wentzel and Barbara Walters

Tap dancers in potpourri to "In the Good Old Summer Time," wearing red skirts with white ruffles in the back, were Joanne Geisler, Janice Weaver, Truey Miller, Pearl Boyer, Louise Lunghi, Zelina Yanos, Evelyn Morello and Nancy Moore

Sharon Crater and Nancy Panfile danced a ballet to "Welcome Sweet Spring Time."

Dancing a Charleston were Joy Wert, Dorothy Reider, Phyllis Nore and Margaret Marable

Girls, wearing yellow jumpers, who jumped rope to 'Dark Town Strutters Ball," were: Joy Wert, Doris Miller, Rita Tavares, Barbara Boone, Nancy Moore, Janice Bechtel and Mary Slaby.

Justine Benensky, Anna Migala, Lorraine Colotoski, Zelina Yonas and Marlene Lenhardt.

Those in the Irish Colleens number wore green skirts and white blouses. They were: Wanda Eddinger, Gloria Keeler, Nancy Geyer, Sharon Crater, Janice Weaver, Peggy Edwards, Marie Plasco, Evelyn Morello, Pearl Boyer and Barbara Walters.

Jeannette Detweler, Pauline Miklusak, Ginger, Moore, Phyllis Nore, Yvonne Soltes, Arlene Varady, Trudy Miller, Pat Weller, Mary Wentzel and Joan Egolf.

Square dancing to the tune of "Irish Wash Woman" were Ronald Boyer Frank Fontana, Everett Miller, Edmund Slaby, Robert Christman, Walter Daub, Anthony DeNicco and Charles Levengood

William Slaby, Edward Wright, James Bauer, Edward Otter, Dorothy Reifsnyder, Barbara Tatman, Barbara Ondik, Doris Slavik and Barbara Christman

Charlotte Widger, Judy Boyer, Brenda Neiman, Kitty Gilbert,

(Continued on Page Twenty-two)

Musical Night to Be Given By Church Rainbow Class

Rainbow class, First Baptist church, St. Peter's, will hold a musical, May 12, 8 p m.

H. C. Keim, will present the opening prayer.

Program will be as follows: vocal solos by Philip Chonka and Susan Wilson; piano and violin solo, Eva Smith and Opal Monks respectively; trumpet solo, Kenneth Buckwalter; vocal duet, Joan Bodor and Thomas Wilson.

Junior choir of Salem Evangelical UB church, under the direction of Vivian Zeigler and ac-

(Continued on Page Twenty-two)

MOTHER'S DAY GIFT HANDBAGS
$1.99 Plus Tax
All Colors
A Large Selection!
KINNEY SHOE STORE
Pottstown, Penna.

NEW LAMPS FOR OLD!
Your shabby or broken table or floor lamp restored to sparkling newness for half cost of new one! Beautiful shades to complete the job
THE BETTERLEYS
Lamp Specialists
815 Queen St. Tel 3125-R

5-HOUR SERVICE
Every Day Except Saturday
FREE MOTH PROOFING in All Our Dry Cleaning
WHERE
CLEAN Brighter
at Phila. DRY CLEANERS, INC
7 S. Hanover St. and Madison and Cross Sts., Pottstown

please MOTHER on "her" day with
Deep Red, White or Pink Flowering French Geraniums, Petunias, Marigolds, Lantanas Ageratums, Pansies Cinerarias, Pinks, Pelargoniums or Verbenas.
Plastic Dish and Combination Gardens.
We also have Vegetable Plants, Ferry-Morse Seeds Shovels, Hoes, Spades, Rakes, Old English Lawn Seed and Vigoro
Open Evenings and Mother's Day
LESTER R. DAUB
114 S. Hanover St—Phone 2288

MILLER'S
IS BACK IN TOWN
Open 7 Days a Week
11 A.M. to 10 P.M.
MILLER'S
ICE CREAM STORE
503 High St., Pottstown

LEBLANG'S HOUSEWARES
127 High St — Phone 3345
— WE DELIVER —
GIFT SUGGESTIONS FOR MOTHER'S DAY
- Revere Pots & Pans
- Pressure Cookers
- Toasters
- Mirromatic Coffee Maker
- Fiesta Ware (All Colors)

GIFTS FOR MOTHER
Nylon Hosiery $1.00 pr.
Sheer or Dress Sheer 3 pr. $2.65
Fine Lacy Slips or Petticoats
Rayon - Cohon - Nylon
$1.98 $2.88 $3.88
LEONARD SHOP
HIGH ST. AT FRANKLIN

BOXED 4-PIECE TOWEL SET
only 1.98
Two hand towels, two wash cloths by 'Cannon', with attractive floral appliques Choose from glowing colors.
W.T. GRANT CO.
226 HIGH ST.

"SUMMER FASHION SHOW"
Sponsored by
CHESMONT BUSINESS AND PROFESSIONAL WOMEN'S CLUB
Spring City High School Auditorium
MONDAY EVENING, MAY 11 . . . 8 P.M.
Presented by
HESS BROTHERS, ALLENTOWN
Tickets 75c
At the Door or From Any Club Member
Door Prizes

NOW STRAND
2 Mats Daily 12:00 and 2:00 P. M.
All the Glitter and Glamour of Broadway's Hit Musical!
ETHEL MERMAN
DONALD O'CONNOR
VERA-ELLEN
GEORGE SANDERS
IRVING BERLIN'S CALL ME MADAM
TECHNICOLOR
Starts TODAY HIPPODROME
Free Car Parking 52 So Charlotte
2 Great ACTION Hits In One Big THRILL Show
HIT No 1 The fighting story of the FOREIGN LEGION!
ALAN LADD in "DESERT LEGION"
TECHNICOLOR
HIT No 2 "The TOWN the LAW Forgot!"
WILD BILL ELLIOTT
FARGO
Richard CONTI, Arlene DAHL

DELIGHT MOTHER WITH AN ELNA...
THE ALL-NEW PORTABLE
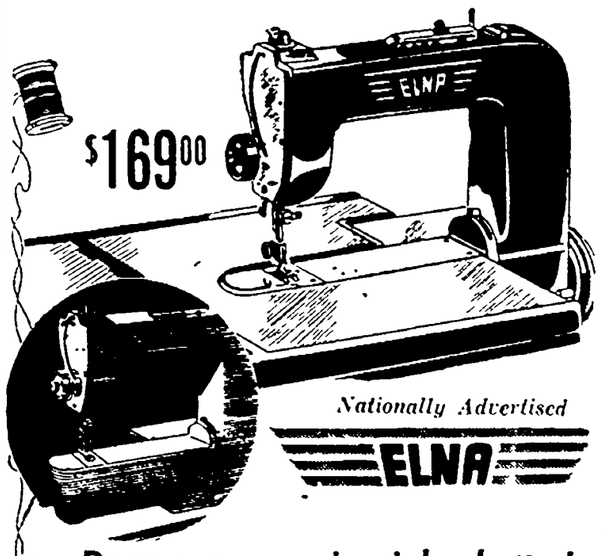

Nationally Advertised
ELNA
Does every sewing job...better!
Let us prove that ELNA sews, darns, embroiders, mends, monograms better. . does everything faster and easier. With ELNA's exclusively designed Open Arm you darn socks—sew closed cuffs, armholes . . . all hard-to-reach places as easily as flat surfaces! Its ingenious case transforms into a full-size sewing surface.
H. O. ECKHARDT
Sewing Machine Sales & Service
28 N. Evans St. - - Pottstown 4869
208 State St. - - Pennsburg 4246

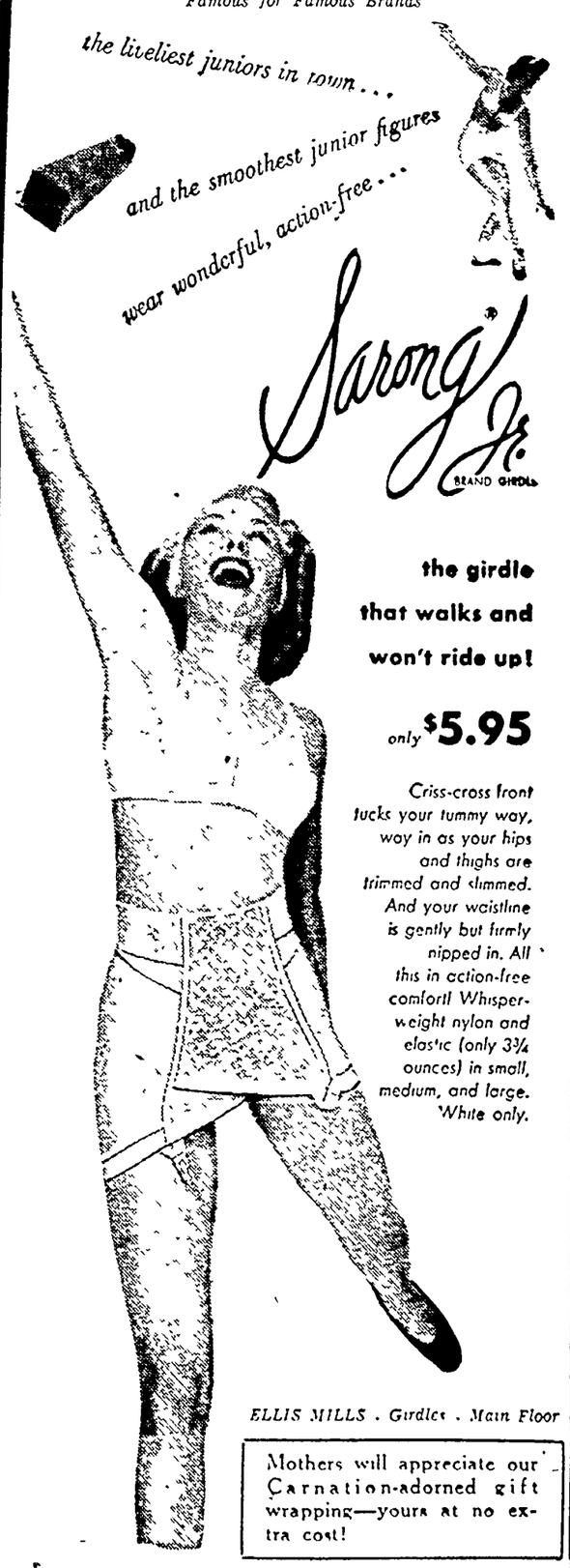

"History of Pottstown" . . . $1 . . . Stationery Dep't.
SHOP TODAY 9:30 TO 9:00 — DAILY 9:30 TO 5:30

PICK A GIFT FOR MOTHER
AT
SINGER'S
363 HIGH ST.

.. Beautiful
DRESSES
SLEEVELESS COTTONS
In Luxurious
WASHABLE FABRICS
- Powder Blue
- Green
- Full Skirt
- Daisy Trim
$10.95

LITTLE
COATS
You'll Wear Them Over Everything
Reg. $29.95
Reduced To $15.00

THE NEW "SHOW OFF"
SLIPS
TO WEAR UNDER YOUR SHEER BLOUSE
ONLY $3.95

WOMEN'S HALF SIZE
DRESSES
- COTTONS
- SHEERS
- GLAZED FABRICS
- PRINTS
- PASTELS
- LACES

FROM $10.95

Rain Shine Coats
FULLY LINED . . . Some With Velvet Trim
Also HATS to Match
$19.95
- Checks
- Tweeds
- Plaids

SINGER'S
363 HIGH ST.

NewspaperARCHIVE® NewspaperARCHIVE®

FARM WOMEN HEAR SPEECH ON FIRST AID

Mr. and Mrs. Martin Schneck Celebrate 46th Wedding Anniversary

EVANSBURG—Mrs. Donald Yerkes, corr., Phone Collegeville 5506. H. Hobbs, del., Phone Pottstown 6000

Benjamin Righter, Norristown, was the principal speaker at a First Aid program held at the April meeting of the Providence square branch of the Pennsylvania Society of Farm Women. Mrs. Thomas Cassano was the hostess and Mrs. Xenil Felton, Mrs. Joseph Johns and Mrs. Benjamin Righter were special guests.

The next meeting will be held at the home of Mrs. Fred Lopper. Members present were Mrs. Francis Liskey, Mrs. Mevey Boyer, Mrs. James Bradey, Mrs. Heber Clemmer, Mrs. Thomas Cassano, Mrs. George Heffelfinger, Mrs. Fred Lopper, Mrs. William Marble and Mrs. Charlotte Eaton.

Mr. and Mrs. Martin Schneck of Grandview park celebrated their 46th wedding anniversary. They were the dinner guests of Mr. and Mrs. E. R. Joseph, Trooper, at General DeKalb inn.

Mr. and Mrs. E. Wesley Smith and family entertained Mr. and Mrs. Howard Hemming, Monocacy, and Mr. and Mrs. Joseph Hoffman and children, Evansburg.

• • •

MR. AND MRS. ROBERT Griffin and family spent a day in Berwick, where they were the guests of Mr. and Mrs. Morris Lowery and Mrs. William O'Neal.

Mr. and Mrs. Daniel Lowrie entertained with a family dinner, at which time the engagement of Mrs. Lowrie's sister, Rachael Ann Durn, Audubon, was announced. Miss Durn, the daughter of Mrs. Clara H. Durn, will become the bride of Frank Haines, son of Mrs. Andrew Graber, Conshohocken, Saturday, June 6. Those present at dinner included: Mr. and Mrs. John W. Davis and daughter, Ruth Marion, Audubon; Mr. and Mrs. Robert Durn and sons, Robert and Randall, Norristown; Mr. and Mrs. Paul K. Schabley, Center square; Mr. and Mrs. Paul Haines, Ambler, Mrs. Clara Durn, Rachael Ann Durn, Frank Haines, Mr. and Mrs. Daniel Lowrie and children, Susan Jane, MacNeal, David, Ann and Paul.

A big kite-flying contest, sponsored by the Explorer troop, Evansburg, will be held Saturday morning, 10 o'clock, at the Henry K. Boyer school, Evansburg. Cub Scouts of pack 87 and any other children in Collegeville, Trappe and Evansburg, between the ages of 8 and 11, are invited. Robert Bronson Jr. and Earl Wagner, of the troop will be in charge of the contest and prizes will be awarded for the following: the best decorated kite; the smallest kite; the largest kite; the kite flying the highest; the kite letting out the most string and the most unusual designed kite.

All kites must be homemade and must fly to win a prize. The rain date will be the following Saturday.

Wilman's Observe Their 50th Year Of Wedded Life

BALLY—Miss Clara Gehman, corr., Phone Bally 13-R-3. Yoder Bros., del., Phone Bally 83-R-3

Mr. and Mrs. William Wilman, Main street, celebrated their 50th wedding anniversary.

John L. Ehst received word from his son Jesse in Chester, Vermont, announcing the birth of a son. Ehst was a former resident.

Mr. and Mrs. Warren Beidler spent the weekend with his sister-in-law, Mrs. Harvey Beidler, Bluffton, Ohio.

Mr. and Mrs. Melvin Gehman were guests of Le Roy Gehman and family, Coopersburg RD.

Mr. and Mrs. Leo Kehs and daughter and son Lawrence Kehs, Bethlehem; Mr. and Mrs. Charles Reichert and son, Michael, Bally, and Charles Bauer, Barto RD, were guests of Augustus Letterhouse and family.

• • •

MR. AND MRS. HOWARD NICE and Mr. and Mrs. Rufus Dersteine, Souderton and Mrs. Minerva Moyer and Sussie Yoder, Souderton, and Barbara and Irvin Moyer, Norwood, visited Mr. and Mrs. Noah Gehman and family.

Pre-school clinic at Diehl's school, Bally, will be held May 12. Mrs. Willard Hirsch, First grade teacher, in the elementary school, announced that a pre-school clinic for children planning to enrol in the local school in the Fall will be conducted on Tuesday, 8.45 a. m.

Children attaining the age of six years prior to February 1, 1954, are eligible for enrollment.

Parents will have an opportunity to become acquainted with the faculty of the school and can discuss health problems with the school nurse, Mary Specht.

The county supervisor of special education, Emalyn Weiss will be on hand to determine aptitudes and needs of prospective pupils.

Justice Tom Clark Crosses Picket Line

NEW HAVEN, Conn., May 7 (AP)—US Supreme Court Justice Tom Clark crossed a picket line to enter Yale Law school last night, a union official said today.

The picket lines were placed around the Law school building and Woolsey hall in a strike of Yale's service workers for a pay increase and restriction of employment of students.

Leroy F. Case, president of Local 1, of the Independent Federation of University employes, said he spoke to Justice Clark early in the evening and informed him of the strike.

He said the justice crossed a picket line to enter the Law school building, where he presided at a Moot court.

Foundation Slates Valley Forge Tour

VALLEY FORGE, May 7 (AP)—Freedoms foundation will sponsor the annual freedom pilgrimage to historic Valley Forge, plus visits to shrines in Philadelphia and Washington, for 167 pupils and teachers from 88 American schools on May 8-10.

The students-teacher teams represent the schools which won Freedoms foundation awards for outstanding freedom programs during 1952. Each school will be represented by one student and one teacher.

In addition to the pilgrimage each school will receive a "freedom library" from the foundation which includes books, pictures and posters, documents, photographs, motion pictures and radio transcriptions.

None of the schools is from the Pottstown area.

Trygve Lie to Write Book on UN Career

UNITED NATIONS, N. Y., May 7 (AP)—Ex-Secretary-General Trygve Lie told the UN correspondents goodbye — and disclosed he will write a three-volume story of his career and go on a month's lecture tour in the United States.

Lie, who sails for Norway today, is going through a round of goodbye parties. At his last news conference, he also said he is not too happy about the current world situation.

He called for more action and less words from the Russians and frankly confessed he is puzzled about their intentions.

Hospital Bids Top Funds

HARRISBURG, May 7 (AP) — The General State authority said today that new bids received for construction of the proposed Eastern Pennsylvania Psychiatric institute, Philadelphia, have exceeded the funds allocated for the project for the second time.

The unofficial low bids were submitted by the Turner Construction company, Philadelphia.

LOCAL NOTICES

No office hours May 8 through 11. Dr. Ralph Merkel.

Rummage sale, Moose hall, today, 8 a. m. Junior Service league.

No office hours until Mon., May 11, 6 p. m. Dr. Daniel Lee, 719 Walnut.

Mother's Day dance, May 10, 8.30 to 11:30. Maria Assunta. Benefit Holy Trinity R. C. church.

Bus to Phila. Music Festival, Fri. June 12. For reservations and tickets call Oscar Yergey. Phone 2727.

RECORDS at Lamb's
High & Penn - Ph. 4350

RENTALS SALES
Lamb's
High & Penn - Ph. 4350

PERSONAL LOANS
$30 to $300
Payments Includes Principal and Interest

Am't	18 Mos	12 Mos	6 Mos
$ 75	5.45	7.59	13.84
$125	9.09	12.56	23.07
$200	14.43	20.99	36.80

Made To Men and Women
MATTHEW Fin. Corp.
214 HIGH ST. POTTS. 4600

Have You Been To FREESE'S ?
If not we suggest that you visit the Freese Furniture Co. and get acquainted with Danny Freese's new idea in Furniture Merchandising, selling to the general public at Wholesale Prices.
Easy Credit
FREESE'S
Giant Furniture Showroom N. State St.—at Freese's Mkt.

CHOOSE A GIFT FOR MOTHER from our new complete GIFT DEPARTMENT
— Budget Terms —
LEVIN'S
Jewelry & Clothing
HIGH and HANOVER STS.

ONE FOR THE ROAD—Youngsters make tests before renting scooters from a "scooter lot" adjoining a Hamburg, Germany, street blocked off from traffic where they can ride safely.

Mrs. Albert Moss Fetes Class From Methodist Church

MONT CLARE—Mrs. Thomas Carns, Bridge and Grace street, Mont Clare, corr. Phone Phoenixville 2331. Douglas Hale, delivery. Phone Pottstown 31-J-2.

Mrs. Albert Moss, Mont Clare, recently entertained the Semper Fideles class of the Methodist church.

Mrs. Harold Ayres was elected president of the class. Other officers elected included: Mrs. Richard Fulmer, vice president; Mrs. Michael Vircsik, recording secretary; Mrs. Robert Arters, corresponding secretary and Mrs. Kenneth Beener, treasurer.

Installations will be conducted during the group's Spring banquet to be held May 25 at Mooreheads restaurant, Trappe.

Refreshments were served by the hostess to the following members present: Mrs. Ayres, Mrs. Arters, Mrs. George Batzel, Mrs. Beener, Mrs. Mary Burns, Mrs. John Corbin, Mrs. William MacDade Jr., Mrs. Thomas Murray, Mrs. Clair Fisher, Mrs. Fulmer, Mrs. Cecil Jenkins, Mrs. William Potter, Mrs. Vircsik, Mrs. Fred Wood, Mrs. Herbert Woodruff, Dorothy Sutton, Mrs. Mort Carr, a new member, and Mrs. Ann Nicholson, a former member, who was visiting.

• • •

MR. AND MRS. JOHN PSOTA, 60 South Charlotte street, Pottstown, have announced the engagement of their daughter Louise Psota, to Francis Vance, son of Mr. and Mrs. Andrew Vance, Bridge street, Mont Clare.

Miss Psota, a 1947 graduate of the Pottstown High school, was graduated from the Fitzgerald hospital School of Nursing in 1951.

Mr. Vance attended the Mont Clare school. He was graduated from the Phoenixville High school in 1947 and served with the US Naval air force. A Fall wedding is planned.

Mrs. Elra Phillips, Kimberton, was a recent visitor of her sister, Mrs. Robert Carns, Mont Clare.

• • •

KENNETH F. BARLOW, grandson of Mr. and Mrs. J. V. Barlow Sr., Mont Clare, has arrived at the Indiantown Gap Military reservation for training with the Fifth infantry division.

During his stay at Indiantown Gap, he will receive basic training in military subjects and weapons place on the Monday following completion of his 16th week of training.

FIRM GETS CONTRACT

HARRISBURG, May 7 (AP) — The Pennsylvania Turnpike commission today awarded a $5,385,313 contract to James D. Morrissey, incorporated, Philadelphia, for construction of 7.6 miles of the Delaware river extension of the turnpike.

Singer Breaks Leg Following Tradition

HOLLYWOOD, May 7 (AP)—Martha Tilton hobbled into her CBS radio show today with a broken left leg in a cast—and her gallant but embarrassed husband of four days beside her.

Test pilot Jim Brooks explained the accident sheepishly:

"I was going to be the dutiful loving husband and observe the old tradition of literally sweeping my bride off her feet. I picked Martha up in my arms but somehow my feet tangled under me and the next thing I knew Martha was lying unceremoniously on the ground with a broken leg. It's really very embarrassing."

Philosophized the singing star: "Well, he's handsome and he sure can fly. What bride wants to walk anyway?"

They were married Sunday in Las Vegas, Nev. The accident happened here Tuesday.

Gunfire Kills Man, Mine Strike Flares

WIDEN, W. Va., May 7 (AP) — One man was killed and three were wounded early today in an outburst of gunfire which marked a renewal of violence in the prolonged Widen mine strike.

About 40 men were taken into custody by State police after the shooting in the nearby Clay and Dille sections of Clay county, Sgt. H. R. Shields said.

Dead was Charles Frame, 29, of Dille, an Elk River Coal and Lumber company employe and the father of two children. Although the seven-month strike at Elk River's Widen mine has been accompanied by repeated outbreaks of violence, Frame's death was the first fatality.

CUB SCOUT DEN MAKES JOURNEY TO VISIT ZOO

Cubs Are Accompanied On Trip by Den Father, Mother

TRAPPE—Mrs. Donald Yerkes, Corr., Phone Collegeville 5506. George Clarke Jr. and John F. Hartman Jr., Del., Phone Collegeville 2776.

Den 3 of Cub Scout pack 230, Upper Providence Township, took a trip to the Philadelphia zoo. They were accompanied by their den father and mother, Mr. and Mrs. Paul Breisch, their assistant den mother, Mrs. William Bosler and their den chief, Henry Shuler.

Cubs who made the trip were: Richard and Alvin Breisch, Martin Witte, Rayburn Wieand, Donald Ottensman and Joseph Schmitt.

Mr. and Mrs. Ronald C. Crist and son, Gregory, who moved into their new home on Linden drive, were surprised when a house-warming was given for them.

Those attending were Mr. and Mrs. Howard Spare, Mr. and Mrs. Horace Evans and Mr. and Mrs. Winfield Munshower, Norristown, Mr. and Mrs. Burd and children, Mt. Airy; Mr. and Mrs. Harry Brown, Pottstown, Mr. and Mrs. William B. Meyers, Mr. and Mrs. Nelson Godshall and son, Collegeville; Mr. and Mrs. Ralph Bernhard and son, Blue Bell; Thelma Ottinger, Center Square; Mr. and Mrs. Earl W. Crist Sr. and Fred Crist, Mr. and Mrs. Earl W. Crist Jr. and the honor guests.

• • •

MR. AND MRS. JOHN C. KLAUDER and Eleanor Klauder entertained at dinner Nwabueze Agbim, Lincoln university, Oxford and Mrs. Earl Crist Sr.

Mrs. Sylvan Bender was the honor guest at a luncheon given at Lakeside Inn, by friends who are employed in the offices at Ursinus college.

Those present included: Mrs. G. Sieber Pancoast, Mrs. Paul Wagner, Mrs. Mary Steele, Mrs. John Clawson, Mrs. Robert Baumann, Mrs. Richard Tyler, Mrs. Edward Wisler, Agnes Donahue, Mrs. Maurice Armstrong and the honor guest.

Mr. and Mrs. Louis Krug and children, Melvin and Carol Anne, attended a family birthday dinner held at the home of Mr. and Mrs. Harry E. Krug, North Philadelphia.

Mr. and Mrs. Percy W. Mathieu spent a day in State College with Mr. and Mrs. Richard Mathieu.

Mr. and Mrs. W. Gunble were the guests of Mr. and Mrs. John Minnick. Mrs. Gunble was the former Helen Haring of East Seventh avenue. Her husband was discharged from the US Air Force and they are on their way to Pittsburgh where Mr. Gunble will be employed as an engineer.

Mrs. Susanna Hoehler and John H. Minnick, Roxborough, were dinner guests of Mr. and Mrs. John Minnick and son.

Mr. and Mrs. Ernest Moyer and family were guests of Mr. and Mrs. John Fredrick, Telford.

WE HAVE Exactly the paint colors you want in SPRED SATIN
THE 100% LATEX BASE PAINT
180 Colors • 4800 Combinations
Come in! You can put your finger on just the right colors for you—lightest pastels to deepest tones—on the giant SPRED SATIN Color Card.
Washable! Scrubbable! Durable!
• For walls, ceilings, woodwork
• Goes on in ½ the time
• No laps, no brushmarks
• Dries in 20 minutes
5.19 Gal.
1.59 Qt.
Deep Colors Higher
New, really EASY-TO-USE SPRED GLOSS
100% LATEX ENAMEL
• Goes on in half the time
• Dries in 30 minutes
• No sags or brush marks
• Smooth as tile
Only $2.10 Qt.
$6.95 Gal.
$1.25 Pt.
KRESSLY'S
Pottstown's Distinctive Paint and Wall Paper Center
408 High St. at Franklin
Phone 4017
Terms Arranged

NEW PIANOS USED
Lamb's
High & Penn - Ph. 4350

UNITED FOOD MARKET
HIGH & YORK STS., POTTSTOWN, PA.
Free Delivery Phone 2525
HOURS: FRIDAY 8:30 A.M.-9 P.M. — SATURDAY 8:30 A.M.-6 P.M.
Ground BEEF lb. 29c
WILSON'S SPECIAL
CHUCK ROAST lb. 39c
RIB END
PORK CHOPS lb. 45c
WATERMELONS ¼ - ½ or WHOLE lb. 6c

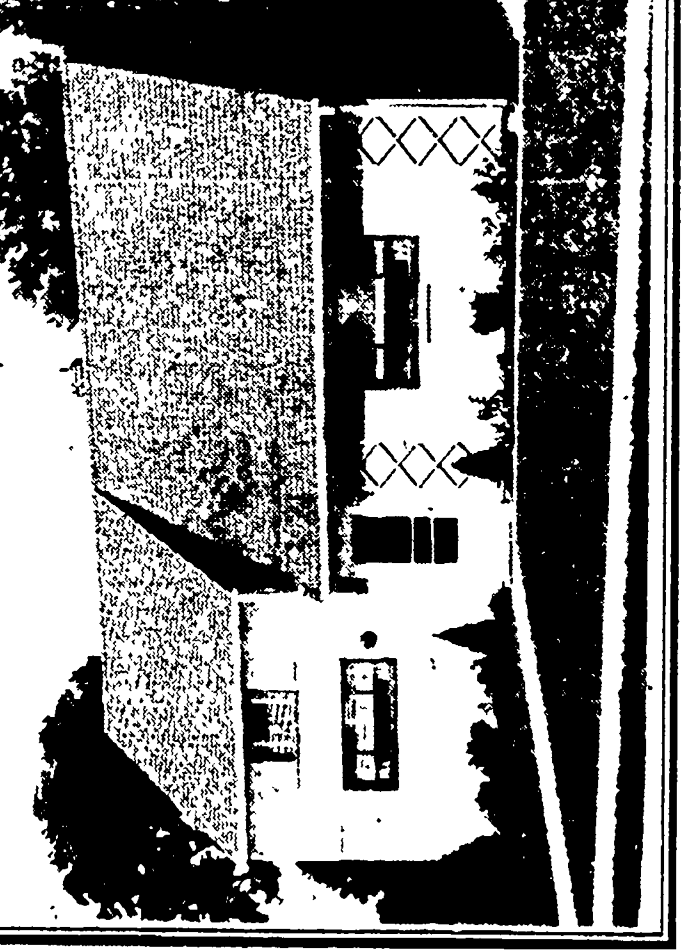

VETERANS! YOU CAN PURCHASE A NEW HOME WITH ONLY $100 DOWN!
IF YOU CAN AFFORD $60.00 A MONTH RENT YOU CAN OWN YOUR OWN NEW HOME
Your Choice of 6 Distinctive Exterior Types. Individuality in Design Makes F. A. Collins One of the Foremost Developers in the East
SAMPLE HOME OPEN DAILY AND SUNDAY
12 NOON TO 8 P.M.
Beautifully Furnished and Decorated by LEVITZ FURNITURE CO.
Located on West King Street, Near Berks Street, Pottstown
Just Off Route 422
PHIL H. KOURY, Exclusive Sales Agent
PHONE POTTSTOWN 9226
For Information or Additional Directions
REMEMBER: BRING YOUR ORIGINAL DISCHARGE AND $100 TO OUR SAMPLE HOME. DON'T DELAY—DO IT TODAY.
Pottsgrove Manor, Inc. . F. A. Collins ..Builder...Designer...Developer

NEWSPAPERARCHIVE®

Lincoln PTA Schedules Its Spring Event on School Grounds May 13

Lincoln Parent-Teachers' association will hold a May festival on the school grounds Wednesday, May 13.

Mrs. Joseph Hutt, chairman of the budget and finance committee, announced the following committees to take charge of the affair.

At the hot dog booth, Norma Christman will be chairman and her co-workers will include Mrs. Harold Warner, Mrs. Nevin Miller and Peg Grubb.

Comic books will be taken care of by: June Wien, Kathryn Yerger, Joyce Smith and chairman, Doris Frick.

Lewis Bast, Frank Gross, Douglass Binder and Morris Swartwood will be behind the soft drink counter.

Neptune's busy helpers will be: Mrs. George Bickel, Mrs. Edward Fritsch, Mrs. Wayne Mest, Mrs. Ruby Stauffer, Mrs. Jean Ilus, Mrs. John Miller, Mrs. Kathryn Fritz and Mrs. Florence Johnson.

Helping little cowboys and cowgirls on the ponies will be Mrs. Marion Torrens and Mrs. Donald Wentz.

Balloons will be under Mrs. John Zeigler, Mrs. James Undercoffler and Mr. John Zeigler.

Behind the counter of the country store will be Mrs. Thomas Steirheim, Mrs. Douglas Binder, Mrs. Wayne Kehl, Mrs. Jacob Keeler, and Mrs. Merrill Kline.

Lois Schultz is chairman of the candy committee and working with her will be Irma Engle, Lottie Hoernle, Edith Nagle, Gloria Spatziani and Lois Motko.

In charge of the ice cream booth will be: Mrs. William Brower, William Brower, Mr. and Mrs. Harold Miller, Mrs. Elwell Mayer, Betty Strunk.

Home made baked goods will be by Bertine Gross and her committee which icnludes: Mrs. Ruth Sork, Mary Seidel, Judy Bartman, Alice Moyer and Mrs. Robert Weller.

Dorothy Barkel, Alice Swartwood and Ann Boyer will be the cashiers.

The rain date for the affair is Thursday, May 14.

Birthday Congratulations From The Mercury

TODAY'S HOROSCOPE

Guard against financial losses; "Forewarned is forearmed," they say. Some good fortune may eventuate in the course of your next year. Today's child should be lucky in vocational and money matters.

Today

Marion Viola Nase, Tylersport, 17 years old.

Miss Emily Austrevich, Boyertown RD 2.

Theresa Marie Swinehart, Barto, 4 years old.

Mrs. Morris Endy, 8 Glasgow street, Stowe.

John Ruyak, 1077 North Adams street.

Clarence R. Corcoran, 28 Chestnut street.

Betty Lou Selby, 407 Lincoln avenue.

Minna and Oren Leblang, twin daughters of Mr. and Mrs. Morris Leblang, 1009 North Evans street.

HAPPY BIRTHDAY

Alice Maute — Edward Carter

Robert Burns, Schwenksville.

Ella Heffner, 317 Chestnut street.

Kenneth Pursel, son of Mr. and Mrs. Pursel, 40 Riverside avenue.

Sandra Phillips, 410 High street.

Charles Gloss Jr., Pottstown RD 2.

Harry S Erb, Boyertown RD 2

Alfred T. Shantz, Parkerford.

Shirley M. Bieber, Oley, 2 years old.

William H. Wiand, 1195 Rambler avenue.

Chryl E. Brown, 915 North Washington street, 6 years old.

Marie Prostovich, daughter of Mrs. Joseph J. Prostovich, Price and Grove streets.

John Drumheller, son of Mr. and Mrs. Gordon Drumheller, 621 King street.

Elsie Peterson, Douglassville RD 2.

Sandra Hoffman, Hilldale.

Dr. Harold C. Bauman, 918 North Washington street.

Gladys Patrick, daughter of Mr. and Mrs. Elmer Patrick, 56 West Fourth street.

Clifford Minford Jr., Schwenksville, 7 years old.

LeRoy Fizz, North Hanover street.

Harold Westley, Boyertown RD 2.

Ronald L. Strickland, Phoenixville RD 2.

Wilmer T. Renninger, Barto RD 1.

James Scheffey, Pottstown RD 4.

Mr. Gerald Keene, 717 North Hanover street.

Pauline Cepko, daughter of Mr. and Mrs. Jacob Cepko, Grosstown road, Stowe, 8 years old.

Nathan Hoffman, 1410 Sunset drive.

Kathy Halteman, daughter of Mr. and Mrs. Grant Halteman, Halfway House.

Leroy Weidenbaugh, Gilbertsville RD 1.

William O'Donnell, 635 King street.

John L. Dunlap, 447 Beech street.

Edward L. Carter Jr., 612 Walnut street, 7 years old.

Henry I. Reinert, Gilbertsville, 19 years old.

Terrie Ann Beitman, 384 Potts court, 7 years old.

Marybeth Mariani, daughter of Mr. and Mrs Richard Mariani, 325 Cherry street, 1 year.

HAPPY BIRTHDAY

Pauline Cepko — Kathy Halteman

Darrell Reitmeyer, 558 Howard street, Stowe, 1 year.

YESTERDAY

Carol Snell, daughter of Julius Snell, Potstown RD 4, 8 years

Recently

Jeanette S. Moyer, daughter of Mr. and Mrs. Arthur Moyer, Telford RD 1, 13 years old.

Charlene Mitchell, Pottstown RD 1, 10 years old.

Janet Valentine, 432 Vine street, Stowe, 2 years.

Friends Fete Mrs. Andre With Pink, Blue Shower

Mrs. Jack Andre, Colebrookdale, was feted with a baby shower by friends.

Those present were: Marie Hartenstine, Katie Trendler, Anna Chommuk, Mary Sherman, Bessis Moore, Mary Krupiak, Virginia Giles, Mabel Zeleski, Cecelia Lazorak, Helen Toth, Cecelia Miklusak and Anna Ondo.

Gifts were sent by those who were unable to attend: Mary Bucciaglia and Mary Stankunas.

Marriage Licenses

Applications for marriage licenses were made in Berks county courthouse, Reading, by:

Daniel W. Shaeffer, Douglassville RD 1, and Pearl Dorothy Perotta, Boyertown RD 2.

Thomas A. McGrath, Trappe, and Mary Agnes VanHorn, Norristown.

Add color to your hot cooked rice: Mix it with saffron chopped parsley, with diced canned pimiento, or with minced chives.

Holy Trinity Youth Club Sets Mother's Day Meal

Youth club, Holy Trinity Russian Orthodox church, will hold a Mother's Day banquet in the church hall, Sunday afternoon, 1 o'clock.

The Rev. Jonah Milasevich will conduct services and will offer prayers for both the living and the dead mothers of the church.

Officers of the club are: Helen Surman, president; John Stolar, secretary and Dimitri Sweetak, treasurer.

Members of the banquet commitee are: Kathryn Novak, Ann Meko, Mary Surma, Helen Moore, Paul Surma and Nick Pawlukovich.

Mrs. Harry Ellis Holds Bridal Shower to Honor Forthcoming Marriage of Her Sister, Nelda Geschwind, to Stuart Reppert

A surprise bridal shower was given for Nelda Geschwind by her sister Mrs. Harry Ellis, Sunday.

Tiny parasols hung from a flowered bell of different colors which extended over the table. The parasols were then given to the guests as they departed.

Those attending the shower were the guest of honor Nelda Geschwind, her mother Mrs. Rayel Geschwind, Marian Fillmen, Joan Borgiet and Gertrude Ropeter.

Mrs. Linwood Endy, Lulu Bohn, Mrs. Lamar Heydt, Mrs Harrison Rhoads and Mrs. Paul Merkel.

Mrs. Donald Moyer, Lorraine Conrad, Lorna Sell, Virginia Heydt, Donna Lee Merkel, Bonnie Lou Merkel, Mrs. George Mutter and Mrs. Harry Ellis.

Miss Geschwind will become the bride of Lt. Stuart Reppert May 30.

—Photo by Herd Studio

GOWNED in traditional white chantilly lace, Bernadine Psota became the bride of Russell Uhas at a double ring service in Holy Trinity Catholic church. The bride is the daughter of Mr. and Mrs. John Psota, 60 South Charlotte street. The groom's parents are Mr. and Mrs. Jacob Uhas, Wilkes-Barre. The couple is at home with the bride's parents.

Jefferson PTA President Entertains at Buffet

Mrs. Harold Beckley, president of the Jefferson PTA, entertained the executive board with a buffet supper at her home, 361 Jefferson avenue.

After the supper, a short business meeting was held, at which time it was decided that the pupils of the school would have an art exhibit on May 18, the regular meeting night of the PTA.

The Rev. John B. Frantz, Trinity Reformed church, would be guest speaker and soloist. His topic will be "The Family and Its Culture."

Those attending the meeting were: Mrs. Douglas Scheffey, Mrs. Harry Boyer, Mrs. Edward Hedyt, Mrs. George Slack, Mrs. Fred Young, Mrs. Lloyd Wagner, Mrs. Lester Bush, Mrs. Paul Wagner, Mrs. Donald Lenderman, Mrs. Harold Sloan and Mrs. Harold Kepner.

VISITING SON

Mr. and Mrs. Earl Miller, Seminary, St. Pennsburg, and Mr. and Mrs. Robert Lick and family, Perkiomenville RD 1, visited their son Pvt. Robert Lick, who is stationed in Fort Eustis, Va.

— Social Calendar —

Junior Luther League—meets at 7 p. m. in St. John's Lutheran church, South Pottstown.

Consistory of St. John's Reformed church—meets at 7:30 p. m. in the church

Mother's class of the First Methodist church—meets at 8 p. m. with Mrs. Richard Brown.

American Association of University Women—local delegates plan to attend Pennsylvania conference in Pittsburgh.

Four-in-Hand Canasta Club—meets at 9 p. m. in the Douglassville RD home of Mrs. Warren White.

Methodist Mothers Set Meeting in Brown Home

Mrs. S. Richard Brown, 767 North Franklin street, will be hostess to the Mothers class, First Methodist church, tonight.

The meeting will take place at 8 p. m.

Stewed rhubarb makes a most delicious dessert when it is cooked so it keeps its shape and is mixed with diced fresh pineapple or sliced fresh strawberries.

DANCING
WEST END FIRE CO.
STOWE
GRILLE ROOM
Saturday, May 9
Johnny Horvat and His Orchestra
Members Only

PHILCO
RADIO and TELEVISION TUBES
IMPROVE YOUR SET
ALL NUMBERS IN STOCK
BLIMLINE'S
28 So. 5th St., Reading

DIE CASTERS' CLUB
40-44 High Street
Pottstown, Pa.
DANCING
FRIDAY
CLAUDE DEEGAN
SATURDAY
BOB WOOD
SUNDAY
JUMPING JACKS
WEDNESDAY
DANCING
Between 10 and 1
With Orchestra
Menu Special
STEAMED CLAMS
doz 30c 2 doz 55c
Call
4538 or 9246
We Cater to Parties Weddings and Banquets

ARCADE
DRESS & TOT SHOP
268 HIGH ST.
MATERNITY DRESSES
$2.98 to $9.95
Complete Line of
MATERNITY WEAR
• Skirts • Slacks
• Shorts • Suspenders
• Bras • Panties
• Girdles • Slips
• Pedal Pushers
• Nursing Bras

Piano Tuning and Rebuilding
Jos. E. Mack
Phone 3445-J or 1746-J

the aletha shoppe
Phone 3261-J or 3261-M
372 High Street
LINGERIE SPECIALS
BRIEFS (Nylon) Values to $2.95
50c and $1
SLIPS Values to $5.95
$2 and $3

JOHN MICHAEL BROS.
DEPT. STORE
Most Unusual Country Store
OPEN 7 DAYS PER WEEK
9 A. M. to 10 P. M.
Perkiomenville, Pa.
Entrance to Montg. Co. Park
FRIDAY SPECIAL
Seafood Platters
HOMEMADE CRAB CAKES
French Fries
Vegetables
Bread & Butter
95c

OPEN 7 A. M. UNTIL MIDNIGHT
Howard Johnson's
CLAM CHOWDER
20c Cup 40c Bowl
HOWARD JOHNSON'S
East High St. Near Moser Rd.

QUICK LOANS
For Furnishings In The Home
Made To Men and Women
MATTHEW
FINANCE CORP.
254 HIGH ST. POTTS. 4600

ANTIQUES: Interesting and growing stock, tables, corner cupboards, bureaus, settees, furniture finished and in rough. Also glass, china, tin pottery, prints etc. (Reasonable prices) clean stock. Open Saturdays, and Sundays all day
THE MILL ANTIQUES
At Junction of routes 663 and 73, six miles from Pottstown.

OLD MILL INN
ROUTE 73, SCHWENKSVILLE
SUNDAY DINNER
Served from 12 Noon to 7 P.M.
Weekdays: Dinner Served 5 to 8 P.M.

ARROW
100% ORLON WHITE SHIRT
$10.00
Impeccably Tailored
Easily Laundered
Dries Quickly
Requires No Ironing
BUNTING'S
High and Hanover Streets

HOLY TRINITY CATHOLIC CLUB
Square and Modern Dancing
Friday Night—May 8
Calls and Instructions by Bill Morrell

The Only Place To Go....
KIMBERTON TAVERN
CHUCK FULMER'S COMBO
Randy Garber, Vocalist
EVERY FRIDAY AND SATURDAY NIGHT
3 Miles West of Phoenixville on Route 113
— No Cover Charge . . . No Minimum —

DANCE AND HAVE FUN
Saturday Night May 9
BOYERTOWN ORIOLES
Fourth and Washington Sts., Boyertown
Music by
RUSS GARBER
We Cater to Parties and Banquets
Call Boyertown 7-2212

THE
Rainbow Room
KEYSTONE FIRE CO.
Boyertown
PRESENTS
The SHARKS ORCHESTRA
Plus
Black & White REVUE
(2 Complete Shows)
Saturday Night, May 9
Phone 7-2200 for Reservations NOW

DINE AND DANCE
AT THE
STERLING ATHLETIC CLUB
Cedar View Road, Boyertown RD 1
SATURDAY NIGHT, MAY 9
THE THREE TONES
HOE-DOWN EVERY FRIDAY NIGHT
LUNCH SERVED FRIDAYS, SATURDAYS and SUNDAYS
SEA FOOD — STEAKS — POULTRY
MEMBERS ONLY

Mothers are Very Special
tell them so on Mother's Day the second Sunday in May
Send Rust Craft Mother's Day Cards
BAUSE'S "Super" DRUG STORES
"Service with a smile"
Pottstown—Boyertown

Sturdy NURSERY Stock
CELEBRATING OUR 30th ANNIVERSARY
WITH BIG VALUES IN QUALITY STOCK
Fruit Trees, $1.25 up — Fruit Bearing Trees, $6.50 up
Blueberry Bushes (Bearing Size), 2' to 2½', $2.75
Pin Oak, $3.75 up — Norway Maple, 10', $4.00 — White Birch (Pyramidal and Weeping) $3.75 up — Pink Dogwood, $2.25 up — Japanese Weeping Cherry, $5.50 up
Magnolia Trees ..... $3.75 up
Japanese Barberry, 4-yr. old, 2' heavy plants, per 100, $18.
AZALEAS
40 Varieties, Field Grown ..... $1 up
ALL VARIETIES OF EVERGREENS
Taxus (Yews) 10" to 12" ..... 10 for $8
Spreading Taxus, Japanese Spreading, Intermedia, Dwarf Nardi, 12" to 15" ..... $2.00 up
Columnar Yews, Hicks, Hatfield, Mooni, Vermellian 12" to 15" ..... $2.00 up
Junipers-Pfitzer, Compact Spreaders, Blue Pfitzer, Plumosa, Greek, 15" to 18" ..... $2.00 up
Cypress-Plumoso Aure, 18" to 24" ..... $2.00 up
Arborvitae-Pyramidal, Yellow Tip, 2' to 3' ..... $2.00 up
Pine, Spruce Fir in Varieties ..... $2.00 up
Ilex Holly, Buxofolia, Japanese Crenata, ... $2.75 up
RHODODENDRON
Maximum, Hybrids ..... $3.75 up
FREE LANDSCAPE PLANNING and ESTIMATES
ALL VARIETIES OF NURSERY STOCK
Telephone Birdsboro 2-5197 or 2-5191
Open Weekdays and Sundays
PERCY BROWN NURSERY
Route 83, Schuylkill River Road, at Gibraltar

The MERCHANTS HOTEL
TONIGHT
George Welsh at the Hammond Organ
9 to 1
Pottstown's Outstanding Organist

EAGLE'S HOME ASSOCIATION
MEMBERS ONLY 310 HIGH STREET
DANCING, Saturday, May 9
ELMER "SNOWBY" HUNTER ORCHESTRA
FLOOR SHOW
JOHNSON and JOHNSON
Novelty Musical Act
THE INTERNATIONAL ROLLOS
Sensational Roller Skate Act
JEANNE GILES
Personality Miss of the Taps
IN THE GRILL ROOM—10 P.M. to 1 A.M.
We Cater to Weddings, Banquets, Parties . . . Call 914

DANCE
American Legion Home
King and Franklin Sts.
SUNDAY NIGHT
DAN GARBER
and HIS HOE DOWNERS
DANCING 9 P. M. to 12 MIDNIGHT

NewspaperARCHIVE®

Artists Serenade 75 Persons at 1st Presbyterian Circle's Musicale

Violin, vocal and piano renditions serenaded an audience of 75 last night at Circle 4's musical program in the First Presbyterian church house.

To open the second annual musicale sponsored by the group, violinist Earl Yohn played three movements of Handel's "Sonata in D."

Next on the program were a trio of soprano songs by Mrs. Bruce Weeber: Bizet's "Open Thy Heart," Fremmel's "Only a Rose" and Straus' "My Hero."

Piano music was featured next, as Ruth Miller presented Etude in E major, opus 10, No. 3 by Chopin. Her second selection was "Malaguena" by Lecuono.

Edgar A. Guest's "A Heap o' Livin'" was read by the Rev. Arthur Simpson, against a musical background provided by Mrs. Earl Yohn at the piano.

As a special feature of the evening, the Rev. Simpson exhibited several of his paintings.

For his encore appearance, Mr. Yohn followed with violin arrangements of "Mother's Memory" by Schuette, in honor of Mother's Day Sunday, and "Coronado," a tango by Levy.

Second vocalist of the evening was Edwin Weidner, baritone, whose songs were "Hills of Home" by Fox and "Velvet Shoes" by Thompson. His acpanist was Miss Miller.

Climaxing the program was a second musical reading, Appleton's "The One," by the Rev. Simpson.

During the social hour that followed, Mrs. Edward Hunnicutt and Mrs. Sheldon Antrim presided at the tea table.

Mrs. Harry Lord, chairman for the event, acted as mistress of ceremonies.

Hostesses were Mrs. Walter McClennan and Mrs. Antrim.

Serving on the committee were Mrs. C. B. Welch, Mrs. John Plask, Mrs. Ralph Weiss, Sue Trendler.

—Mercury Staff Photo

INFORMALLY posed about the piano in the First Presbyterian church house are the artists who performed last night in the musicale sponsored by Circle 4 of the church. Pictured, from left, are Mrs. Earl Yohn, Mr. Yohn, the Rev. A. H. Simpson, Mrs. Bruce Weeber and Mrs. Harry Lord. More than 75 circle members and their guests attended the event, the second annual musical program sponsored by the group.

Bib Your Guests When Feeding Them Spaghetti

Everybody loves spaghetti and you'll enjoy it more if you provide spaghetti bibs made of bright tomato red cotton with the name of the dish spelled out in white lettering.

Guests — and family — need not fear that stray drops of sauce might ruin their clothes. These from-chin-to-lap dinner accessories launder beautifully by hand or machine in thick soapsuds.

St. Peter's Girl Scouts Slate Mothers' Dinner

Girl Scouts of St. Peter's Lutheran church, Stowe, plan to entertain their mothers tomorrow.

The girls have slated a banquet for mothers and daughters to be held in the parish house.

Social News

Century Club Meeting Features Octet of Floral Arrangements For the Home by Mrs. Harry Rieger, Flower Judge, Winner

Available flowers from wild mustard to tulips were featured in Mrs. Harry Rieger's octet of arrangements, designed for the Century club meeting Wednesday in library hall.

Mrs. Riegner, Bala-Cynwyd, was introduced by conservation and garden Chairman Mrs. George Bullard. She is an accredited judge as well as a blue ribbon winner of the Philadelphia flower show.

Along with her demonstration of flowers for the home Mrs. Riegner tossed off a collection of hints about preserving, cutting and arranging flowers.

Her first bouquet, arranged in an iron stove pipe, was created from Floridan monkey tree contrasted with dark beech leaves. Orange and yellow tulips added brightness.

Dark green bowls and iris leaf bases formed the foundations for her second two arrangements of varicolored Spring blooms.

Field flowers were shown off in a copper ashtray set upon a bit of slate, and the arrangement included light Spring leaves, iris foliage and bids, yellow mustard, ivy and primrose.

Pink blossoms contrasted with begonia leaves in a pewter flat bowl for another suggestion, and Mrs. Riegner filled a pillar ceramic vase with broom, yew, light leaves and yellow tulips.

After her program, Mrs. Bullard conducted the plant exchange among members.

Mrs. Ernest Pickard asked members interested in art classes next Fall to contact her. She added instructors would be chosen from club ranks.

Mrs. Harry L. Christman made the final report of the Pottsgrove Manor which the past Spring donated a Pembroke table to the museum. The remaining funds, Mrs. Christman said, had purchased a pewter coffee pot and ink stand for the manor.

President Mrs. John Barlow thanked the committee and dissolved it.

Final arrangements for the Washington sightseeing trip May 25 and 26 were explained by Mrs. Thomas Storm.

Mrs. Carson C. Potter was named local reservations chairman for the fashion show and card party in Overbrook June 10, sponsored by the Philadelphia Women's hospital auxiliary.

For the final meeting of the club year, Mrs. Richard Leh, program chairman, announced a luncheon May 20, 12:30 p. m., at Brookside country club.

Co-sponsored by program and literature committees, the event will feature Mrs. Harry Christman's illustrated talk "The Land of the Incas" and songs by Mrs. John H. Longaker, accompanied by Mrs. Jack Wennersten.

Mrs. John Barlow asked all her committee chairmen to attend the Montgomery county chairmen's roundtable at the North Wales Baptist church June 2.

Legislation chairman Mrs. John B. Evans read state Senator Henry J. Propert's response to the club's letter on various pending bills.

Mrs. Walter Krause and Mrs. Frank Luebbe displayed the afghan they completed for Korea from squares knitted by members, announced two more in the works and asked for black yarn.

Mrs. J. Stanley Gates and Mrs. Leonard Huff reported on the federation meeting the past month.

WEDDING ANNIVERSARIES

Today

Mr. and Mrs. Albert J. Gondal, 1113 South street, 5 years.

• • •

Mr. and Mrs. Leonard Raab, Pottstown RD 1, 28 years.

• • •

Mr. and Mrs. Douglas Reitmeyer, 558 Howard street, Stowe, 7 years.

Pottstown Business School
OFFERS A
Special Summer Course
IN
TYPING
16-18 Hanover St.
Tel. Pottstown 1121

it's smart to choose MESH!
SMARTER SHOES FOR NATURAL WALKING
$9.95
$9.95
Wheat Mesh, Brown Trim.
Natural Bridge Shoes
Boston Shoe Store
207 HIGH STREET • POTTSTOWN

CHICKEN SUPPER
By Willing Workers Society
Lutheran Church—Obelisk
SATURDAY, MAY 9
3 to 8 P.M. (D.S.T)
Adults $1.25 Children 75¢

BARGAINS IN BOOKS
Sale of "publishers' remainders:"
very worthwhile books at
savings of 30% to 80%
Also used books:
good fiction $ .25
non-fiction $ .05 to $ .50
Some new books greatly reduced
On Sale Beginning Friday, May 8th
Heritage Book Shop
10 N. Evans Street Pottstown 3331-W

MOTHER'S DAY
— SPECIAL —
Open 24 Hours
Thurs.-Fri.-Sat. 'Til 12 P.M.
FLOWERS
Evergreen Shrubs, Perennials, Flowering Trees, All Kind of Bedding Plants At Place
L. W. BUMBAUGH
LITTLE OLEY on Route 100
Between Boyertown and Pottstown.
Phone Boyertown 7-6168

UNIFORMS
OF ALL TYPES
I. WILLIAMS
932 Penn St. Reading, Pa.

STOCK CAR RACING
SANATOGA SPEEDWAY

BOB LEVENGOOD, Neifer
THRILLS—ACTION—SPILLS
Municipal Stadium Mon. & Fri. Nites
Sanatoga Speedway Every Sat. Nite

COMMAND PERFORMANCE
FASHION SHOW
presented by
HESS BROS.
ALLENTOWN, PENNA.
• • •
Monday,
May 25, 1953
• • •
MARIA ASSUNTA
379 CHERRY ST.
POTTSTOWN, PENNA.
• • •
benefit of the
ORTHOPEDIC CLINIC
POTTSTOWN HOSPITAL
JUNIOR AUXILIARY
• • •

NEED A FORMAL FOR THAT BIG EVENT?
BEFORE YOU BUY, SEE THE SELECTION
at the
OUTGROWN SHOP
122 KING ST.
Open Daily 9:30 to 5:00
Fri. Eve. Till 9:00
CLOSED WEDNESDAY
LET US SELL YOUR FORMALS and TUXES FOR YOU!

"DURALAST"
PICNIC TABLES
Individual benches seats 6 or 8, metal re-inforced rot proof and mildew proof. Easily knocks down for storage
Table and 2 Benches $24.95
Order Now For Early Delivery
Hours—Daily 9:30 to 12:00
1 P. M. to 5 P. M. Later by Appt.
PARKERFORD SALES CO.
Old Route 83 Phone Linfield 4271

RAJAH THEATRE...MAY 9
MARGO WADE
Presents Sensational
BROADWAY SHOW
A SHOW FOR THE ENTIRE FAMILY
AT PRICES YOU CAN ALL AFFORD
★ Eddie Chester
Ted Lewis First Partner
★ Jay Walkers
Recently from Paramount Theatre, New York

★ Silver the Horse
Greatest Personality in Show Business.
MANY LAUGHS!
You'll Love Him!
★ Plus Other Acts!
First Show 7:15 - Second Show 9:15
Sale of All Seats . . . 1.00 Tax Inc.
Except Loges and Boxes
Box Office Open From Wednesday on, 9 A. M.
For Advance Sale of Seats, Phone Reading 4-8373
GET YOUR TICKETS NOW!

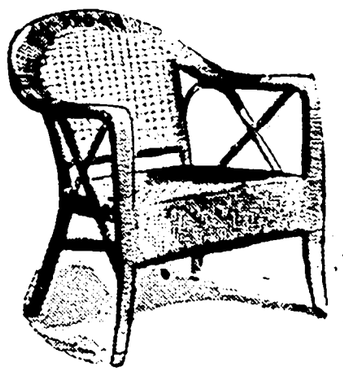

Picturesque
CALIF-ASIA
Products
IDEAL FOR OUTDOOR OR INDOOR
SMART, COMFORTABLE, LIGHT
HANDMADE IN HONG-KONG
In This Area Only
At WILKE'S

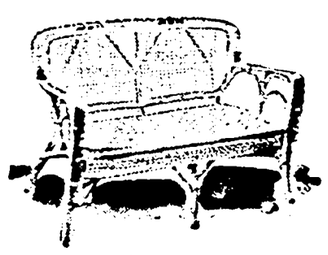

Priced from 7.50
THE WILKE FURNITURE HOUSE
Ph. 1012 QUEEN AT MADISON Budget Terms

Dresses
TO PLEASE MOTHER
No lovelier gift for Mother than the one she's been dreaming about! Our dresses designed to flatter, keep her pretty and happy all through summer
• PIQUE
• GINGHAM
• BROADCLOTH
• CHAMBRAY
• VOILE
Priced From $5.95
CHARGE ACCOUNTS INVITED
A THRIFTY SUGGESTION!
SUITS and TOPPERS $10.
FULL LENGTH COATS $15
GOULD'S
207 HIGH ST. POTTSTOWN

NewspaperARCHIVE®

—Photo by Eugene Orlando

JOAN MAYER

Her Friends Hold Pre-Marriage Shower to Honor Joan Mayer

Joan Mayer was feted last night at a bridal shower in the home of Mrs. Donald Schaeffer, 776 Queen street.

Arlene Mensch was co-hostess.

Miss Mayer will be married to Henry Clay, 51 Walnut street, May 30.

Decorating the house was a green and white umbrella. Sandwiches were also served on green and white bread. A bride and groom provided the table center piece.

Among the gifts were a table cloth, rug and duster for her mother, Mrs. Elwell Mayer.

Present were: Marian Jones, Mrs. Howard Mauger Jr., Mrs. James Slaymaker, Mrs. Francis Yonkovitch, Mrs. Richard Neyhard and Mrs. Robert Jones.

Mrs. Thomas Allen, Marjorie Bertolet, Mrs. Stanley Cimino, Mrs. Jack Hampton, Jo Ann Hurter, Mrs. Donald Schaeffer and Arlene Mensch.

BIRTHS

Mr. and Mrs. Gerald Kurtz, 32 West Fifth street, anonunce the birth of a son yesterday in Memorial hospital.

• • •

Zieglersville residents, Mr. and Mrs. Robert Tomlinson became the parents of a son yesterday in Memorial hospital.

• • •

A daughter was born yesterday in Pottstown hospital to Mr. and Mrs. Thomas McAfee, Schuylkill road, South Pottstown.

In Pottstown hospital yesterday, a son was born to Mr. and Mrs. Robert Roberts.

• • •

To Mr. and Mrs Donald Moatz, Boyertown RD 1, was born a daughter in Reading hospital.

• • •

Sgt. and Mrs. William Crowe, 456 West Buttonwood street, announce the birth of a son in Valley Forge hospital yesterday.

Women's Activities

West Pottsgrove Crowns Queen of May

(Continued From Page Nineteen)

Yvonne Lucas, Janet Snyder and Barbara Neiman.

Participating in the Skater's Waltz were: Pauline Miklusak, Shirley Ludy, Barbara Walters, Alberta Mackawitz, Mary Wentzel, Joyce Rhoads, Dawn Creis, Marie Plasco and Janice Bechtel.

Theresa Weiss, Justine Benensky, Martina Weidner, Patricia Lunghi, Beatrice Cellucci, Rita Tavares, Lucille Tufani, Wanda Eddinger, Gloria Keeler, Nancy Geyer and Marion Carpenter.

They wore white socks with blue lacing to represent the skates.

Members of the Maypole Dance, put on by the elementary grades to "Country Gardens" were: Barbara Antush, William Snyder, Janet Kozel, Robert Gilbert, Judith Snyder, Michael Cepko, Julia Quigley and Ronald Yost.

Dolores Forcinio, Michael Migala, Janet Moore, Robert Jones, Marie Kulp, Donald Razmyslowski, Virginia Wirog, Ralph Minotto, Robert Basile, Pearl Miller, Richard Ludwig, Carol Varady, John Meko and Mary Mackewicz.

David Slaby, Robert Takads, Joan Weller, John Mackewicz, Sophie Widger, Peter Flisock, Geraldine Harp, James Colasanti and Joanne Brunner.

Patchwork Girls were in dungarees with colored patches. Accompanying them on the piano was George Polins.

They were: Trudy Miller, Janice Bechtel, Janice Weaver, Joanne Geisler, Pearl Boyer, Evelyn Morello and Zelina Yanos.

Thereasa Zueno, Patricia Weller, Nancy Moore, Louise Lunghi and Lillian Shirey.

Using only flashlights to illuminate the house the Happy-Go-Lucky Starlighters to "Dancing in the Dark" were Shirley Ludy, Carmeletta Falcone, Linda Fisher, Marie Plasco, June Fillman, Alberta Mackewicz and Darlene Bauer.

Doris Schmuch, Joan Egolf, Peggy Edwards, Mary Ann Hospador, Monica Hospador, Dorothy Reider, Dolores Girard, Helen Abrams, Evelyn Gillis and Pearl Posta.

Twirlers to the "Stars and Stripes Forever" were: Barbara Walters, Arlene Varady, Phyllis Nore, Barbara Noll, Pauline Miklusak, Markaret Marable, Lucille Tafani and Wanda Eddinger.

Tumbling Jesters, in white T-shirts and shorts, accompanied by George Polins on the piano, were: William Luca, Henry Sematis, Paul Strzelecki, Ernest Brunner, Kenneth Douglas, Dale Schneider, John Demeter and David Yocom.

Richard Bechtel, Edward Short, Calvin Tatman, Frank Gambino, Ted Fontana, Harry Heller, Paul Urban, Tony Mosera and Leroy Carpenter.

Kick Line to "Glowworm," dressed in green skirts and white blouses were: Mary Ann Hospador, Marie Plasco, Joan Egolf, Monica Hospador, Peggy Edwards, Yvonne Soltes, Arlene Varady, Linda Fisher, Wanda Eddinger, Barbara Noll, Dolores Birard, Lucille Tufani, Theresa Genery and Virginia Moore.

A recessional to the Coronation March closed the show.

Launra C. Kehler directed the show. She was assisted by Madeline K. Sowers, Jerome N. Merkel and Margaret W. Rosenberry.

Musical Night to Be Given

(Continued From Page Nineteen)

companied by Mrs. Francis Ewing; violin solo, H. A. Russell; duet, Sally and August McElroy; boy's quartet, Vernon Cheatham, Paul Lawrence, Bobby McElroy and David Lawrence.

Song by the Rainbow class; vocal solo, Joan Hartmair, accompanied by Mrs. Betty Wilson; vocal duet, the Rev. and Mrs. Sandiford and an accordion and guitar duet, Vrohman brothers.

ADVERTISEMENT

Gulistan Decorator To Appear at Towne And Country House

When you are doing something as important as decorating your home, it's nice to have expert advice at your fingertips. And one way to receive it is to visit Carole Winslow, Director of the Gulistan Carpet Home Decorating Service, A. & M. Karagheusian, Inc., New York City, at towne and country house. Miss Winslow's advice has always been as near as a three-cent stamp. But now it is very close indeed, because she will be making that personal appearance at towne and country house on May 11.

A well known decorator in her own right, Miss Winslow is author of the Gulistan consumer booklet HOW CARPET MAKES YOUR DECORATING DREAMS COME TRUE. And she spends a great deal of time answering letters from homemakers wanting to know how to choose the right carpet for their homes, or the answers to other decorating problems, such as what colors walls can be painted to make a room seem larger or smaller, or how to deal with an awkward window.

If there is anything about decorating which you would like to know, Miss Winslow will gladly assist with personal problems. So remember the date — May 11 at towne and country house.

HOSPITALS

POTTSTOWN

Admitted: Mrs. Florence McAfee, Schuylkill road, South Pottstown, maternity; John Peters, 45 East Third street, surgical; Lena Weller, Manatawny, surgical; Roger Stout, Pottstown RD 2, surgical; Mrs. Betty Roberts, 840 Brookside avenue, maternity; Robert Shade, 141 South Reading avenue, Boyertown, surgical; John Wolf, Limerick, surgical; Kathryn Kulp, Rahns, medical; Ernest Garber, 660 State street, surgical; Cyril Churach, 247 High street, surgical; Anna Orandosh, 381 South street, medical.

Discharged: Clark Gilbert, Bechtelsville, surgical; George Brimmer, Royersford RD 1, medical; Myron Cunningham, 122 North Warren street, medical; Laura Eddinger, Gropsstown road, Stowe, surgical; Linda Weller, Pottstown RD 3, medical; William Smith, Franklin apartments, medical; Diane Zern, New Berlinville, surgical; Sandra Hartenstine, 251 Maplewood drive, surgical; Selma Faison, 552 Walnut street, surgical.

MEMORIAL

Admitted: Marjorie Vogt, 59 West Fourth street, surgical; Mrs. Doris Tomlinson, Zieglersville, maternity; Robert Sholtis, 421 High street, surgical; Jeri Lynn Swartley, 177 Main street, Trappe, surgical; Gerald Grimm, 1127 Industrial avenue, medical; Mrs. Elva Kurtz, 32 West Fifth street, maternity; Jane Stowers, 419 South Main street, surgical; Joseph Meszaros, 16 West Sixth street, medical; Ernest Wentzel, Pottstown RD 3, surgical.

Discharged: Sterling Henley, Glen Moore, medical; Dorothy Hennessey, 275 North Hanver street, surgical; Marion Kressen, 995 North Washington street, surgical; Elisa Lucidi, 43 King street, surgical; Mary Malson, 49 Warwick settlement, medical; William McDonald, Collegeville, surgical; Mrs. June Mickletz, 637 Lemon street, Stowe, maternity; Henry Miller, Boyertown, medical; Ronald Pace, 14 East Seventh street, surgical; Donna Williamson, Schwenksville, medical; Thomas Ziegler, 44 East Fifth street, medical; Sharon Zeigler, 256 Beech street, surgical.

Bullets Can't Kill Ideas, Speaker Says

(Continued From Page Eighteen)

Shaw, Joanne Banks and Peggy Kunkle.

Mrs. Donald T. Floyd, president, conducted the meeting. She read recommendations from the annual conference of Church Women held at State college two weeks ago.

Representing the church women of Pottstown, she was also on the program.

Officers for the coming year were elected yesterday.

Chosen as president was Mrs. Edward E. Horn. First vice president is Mrs. John B. Frantz, and second vice president is Mrs. Isaiah Glenn.

Secretary and treasurer respectively, are Mrs. Bert Shaw and Mrs. Charles Jacob.

Nominating committee was Mrs. Clayton Lachman, Alice High and Mrs. Frank Gross.

Outgoing president, Mrs. Donald T. Floyd, and vice-president, Mrs. Frank Gross, were pourers.

An expression of the club's gratitude and appreciation of leadership were voice by Mrs. Luther Krouse for Mrs. Floyd. She in turn thanked the club for their cooperation during her second set of consecutive terms.

Girl Scout Interest Group Sets Plans

Interest group planned a schedule of events at the meeting of the Girl Scout troop 4, Grace Lutheran church.

On May 14 there will be no meeting. The group will have a cook out at Dame's on May 21. Plans were also discussed for Fun Night, to be held June 4.

The Designed badge was passed by Donna Henry. The International Friendship badge was passed by Donna and Nancy Henry.

"White Coral Bells," "Sing Your Way Home" were sung in the Goodnite circle. They were followed by the taps.

Those present were: Carol Binder, Brenda Smith, Barbara Shaner, Donna Henry, Ella Mae Barndt, Karen Bortner, Joan Russell, Ann Barndt, Nancy Hutt and Susan Keeler.

Linda and Diane Sandquist, Nancy Henry, Donna Ewing, Anita Shaner, Ruth Moyer, Patsy Hanna, Judith Fryer, Melaine Manwiller, Sally Ann Edwards, Mary Alice McCabe, Barbara Bartman and Barbara Heft.

Leaders for the group are: Mildred Geist, LaRue Bickel, and Joyce Herrlinger.

FIRST TAKE A CRACKER . . .

Strawberry pie deluxe: Prepare a graham cracker crust, baking it as usual and then cooling it. Fill it with a layer of vanilla ice cream, a layer of sweetened sliced strawberries and another layer of ice cream. Top the pie with whole strawberries — with their pretty green hulls left on — and serve at once.

THIRD DEGREE BURN

An eight-pound leg of lamb will need about 4½ hours in a slow oven; a five to six-pound leg will need about 3 hours. But if you want to be absolutely sure of the degree of doneness of your lamb, use a roast meat thermometer.

SEND FLOWERS to MOTHER
From
THE HOUSE OF FLOWERS & GIFTS
Corsages—Cut Flowers and Potted Plants
We deliver. We have a complete assortment of perennials, annuals and vegetable plants.
CARL G. ZAUN
Florist
Phila. Pike — Route 422
2 Mi. West of Douglassville
Phone Birdsboro 2-4016

LOANS
UP TO $1000
"YES" promptly to 4 out of 5 employed men and women—married or single. 1-visit loan—phone first. Friendly, considerate service—loan fitted to your needs wherever possible. Select own payment date to fit your payday. Phone, write, come in today and see why so many people say, "It's *Personal* to be *sure!*"
Loans made on Signature, Furniture or Auto
Beneficial Loan System
Personal FINANCE CO. CONSUMER DISCOUNT CO.
Loans over $300 made by Personal Consumer Discount Co.
2nd Floor Front • Bacchi Bldg.
315-317 HIGH STREET
(Over State Liquor Store)
Phone: 4791 • Pottstown, Pa.
William L. Binder, YES MANager
Open evenings—phone for hours
Loans made to residents of all surrounding towns

PAINT YOUR HOUSE

with DU PONT
HOUSE PAINT
It goes on fast and easy
Protects your house against rot and decay
Stays brilliant white years after painting

$6.15 Gal.
also available in popular colors
Now At MERRITT'S
POTTSTOWN 3550
BOYERTOWN 7-2137
DU PONT PAINTS for EVERY PURPOSE

Acme Markets
OWNED AND OPERATED BY AMERICAN STORES CO.
LAST CHANCE
FOR YOU TO ENTER OUR
BIG $75,000
Peter Pan 'Strike It Rich' Contest
Ends this Saturday, May 9th
There Will be 8 Winners In Each Acme

That means that 8 prizes will be awarded to 8 customers in your convenient Acme
1st PRIZE
ADMIRAL
CLOCK RADIO
Beautiful new 1953 model, ivory finish Alarm Clock Radio — wakes you to music! Real useful valuable prize.
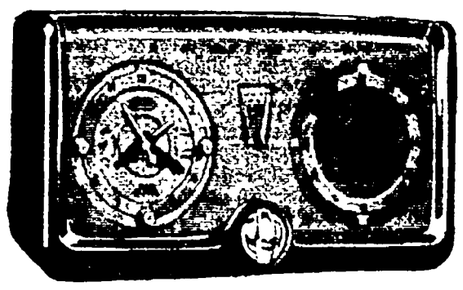
2nd PRIZE
PETER PAN
DOLL SET

Lovely, life-like replicas of the Walt Disney Peter Pan characters: Peter Pan, Tinker Bell and Wendy.
3rd to 8th PRIZES
Each Are
KREIS RAINMASTER
Ladies' Umbrellas

Colorful, stylish, latest fashion. Acetate waterproof by Kreis, makers of fine umbrellas for 57 years.
Plus 25 GRAND PRIZES
To be awarded to lucky winners where our markets are located. Each woman can choose between a
9.3 CU. FT. ADMIRAL REFRIG.

21" IN. ADMIRAL TV
EASY TO WIN! Be One of The Lucky 5025 to "Strike It Rich"
GET THIS ENTRY BLANK IN YOUR CONVENIENT ACME
Just Write The Last line to the Jingle on the Entry Blank: Your line Must Rhyme with Day. Print Name and Address Plainly.
ATTACH TO EACH ENTRY
Coupon from Ideal, Asco or Wincrest Coffee, or label from Ideal Instant Coffee. Deposit in "Strike It Rich" Contest box in Market.
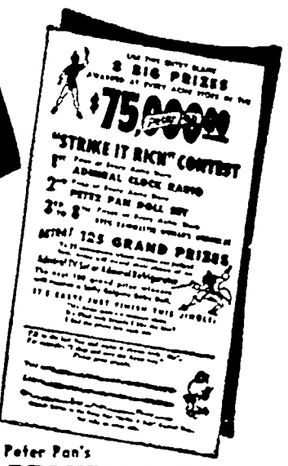

Peter Pan's
BEAUTY SOAP
with Chlorophyll
3 cakes 25c
ATTACH COFFEE COUPON or LABEL
as directed, to each entry in Big Peter Pan "Strike It Rich" Contest
ASCO COFFEE lb box 82c
Full bodied. Rich and flavorful. 3 for 2.40
WINCREST COFFEE lb box 81c
Lighter bodied, with a vigorous coffee taste. 3 for 2.37
Ideal COFFEE lb can 89c
Heavier bodied, rich and flavorful. Regular or drip grind. Vacuum packed.
INSTANT COFFEE Ideal Brand 2-oz jar 50c
Convenient and economical. A 2-oz jar makes as many cups as 1-lb regular coffee. 4 oz jar 99c

NewspaperARCHIVE®

Acme Super Markets

Owned and Operated by
American Stores Co.

This Market Will Be
OPEN FRIDAY TILL 9 P. M.
SATURDAY TILL 6 P. M.

COMPARE QUALITY AND PRICE—IT WILL BE ACME EVERY TIME FOR REAL MEAT VALUES

U. S. Graded Choice Western Steer Beef

CHUCK ROAST

lb **33c**

Boneless Chuck Roast	lb	55c
Tender Chuck Steaks	lb	47c
Boneless Rolled Crosscut	lb	67c
Lean Regular Ground Beef	lb	39c
Spiced Luncheon Meat	¼ lb	15c
Milk-Fed Veal Square Cut Shoulder Veal	lb	35c
Shoulder Veal Chops	lb	55c
Shank or Neck Veal	lb	25c
Breast of Veal	lb	25c
Whole Canned Chicken	3 lb 3-oz can	$1.59
Macaroni Salad	lb cup	25c
Cherries in Gelatine Dark, Sweet	lb plastic cup	29c
Mandarin Oranges lb Gelatine	lb plastic cup	29c
SHAD Fresh Chesapeake BUCK	lb	9c
Cleaned—Ready for Pan	lb	17c
ROE SHAD Fresh Chesapeake With Roe	lb	25c
Cleaned—Ready for Pan	lb	39c

Lancaster Brand

Sliced Beef Bologna	½ lb	29c
Midget Braunsweiger	10-oz pkg	39c
Baked Loaves (Plain or Pepper and Pimento)	¼ lb	15c
Smoked Dried Beef Loaf	¼ lb	37c
Sliced Long Braunsweiger	¼ lb	15c
Lean Smoked Tongues	lb	49c

Seafood Items

Boston Mackerel	lb 17c	Cleaned—Pan Ready	lb 23c
Haddock Fillets Genuine	lb 29c	5-lb box	$1.35
Whiting Dressed, Cleaned Pan Ready	lb 17c	10-lb box	$1.39
Perch Fillets Fancy Large	lb 35c	5-lb box	$1.69
Frosted Sea Bass Cleaned Pan Ready		lb. pkg	39c

Introducing FOUR FISHERMEN COOKED FISH Heat and Serve
Cooked Haddock 10-oz pkg 55c
Cooked Scallops 7-oz pkg 57c
Cooked Flounder 10-oz pkg 57c
Send Coupon and Get Refund of 25c

CHICKENS Fresh Killed Grade A FRYING lb **39c**
THESE SAME FRYERS, CUT UP READY TO COOK lb 49c

LOOK WHAT 19c WILL BUY At Your Convenient Acme

Ideal Brand Old Fashioned **APPLE BUTTER** 28-oz jar **19¢**

Made from orchard-fresh apples, sugar and spices, cooked according to old Penna. Dutch recipe.

Ideal Brand Fresh Cucumber **HOMESTYLE PICKLES** pt jar 19c

Gold Seal CORN FLAKES		12-oz pkg	19c
PINEAPPLE JELLY Ideal Brand		12-oz glass	19c
PAPER NAPKINS PRINCESS	2	pkgs 80	19c
SEEDLESS RAISINS Rob-ford		15-oz pkg	19c
Ideal VANILLA Pure Extract		2-oz bot	19c
Salted PEANUTS Rob-ford Virginia or Spanish		6-oz bag	19c
FLAKED BONITO Ken Tiki		6½-oz can	19c
EDUCATOR CRAX All-Purpose Crackers		8-oz pkg	19c
SLICED PINEAPPLE Dole 4 Slices		15-oz can	19c
VIENNA SAUSAGE Armour's		4-oz can	19c
Ideal TOMATOES Solid Pack Fancy		19-oz can	19c
Pie Crust Mix Pillsbury or Betty Crocker		9 oz pkg	19c
Flakorn Muffin Mix		11¾-oz pkg	19c
Good and Plenty Candy		8-oz box	19c

BIG 2c SALE Ideal Brand **PORK AND BEANS** 7¾-oz pkg only **2c**

With purchase of two 23-oz cans at regular price. All for 35c.

Try the 7¾-oz can. If you are not pleased, return the 2 large cans and we will refund your money.

Campbell's PORK & BEANS	2	16-oz cans	25c
Van Camp's Pork & Beans	2	19-oz cans	31c
Ideal Cooked Spaghetti	2	15¾-oz cans	27c
Ideal Whole Peeled Apricots		30-oz can	40c
Ideal Homestyle Peaches		19-oz can	29c
Ideal Purple Plums		30-oz can	27c
Ideal Asparagus Tips		10½-oz can	33c
Farmdale Wax Beans		15½-oz can	17c
Eskimo Pink Salmon		16-oz can	49c
Gold Seal Cake Mixes		15-oz pkg	27c
Ideal Golden Margarine		lb pkg	27c
Princess Yellow Margarine		lb pkg	23c
Betty Crocker BISQUICK		20-oz pkg 27c; 40-oz pkg	49c
Ideal Orange Pekoe TEA BAGS	100 pkg 85c; 16 pkg 15c	pkg 50	43c
Orange Base REAL GOLD	2	6-oz tins	31c
Nedick's Lemonade Base	2	6-oz tins	31c
Nabisco Black Walnut Cookies		10½-oz pkg	25c
Lake Shore Colored Coconut		2 oz pkg	9c
Ideal Orange Juice		46-oz can	28c
Ideal Vanilla Extract		4-oz bot	35c
Ideal Sandwich Spread		pt jar	31c
Ideal Peanut Butter		8-oz jar	23c
Ideal Spaghetti Sauce		8-oz can	14c
Picknick Dill Pickles		qt jar	34c
China Beauty Dinner Chow Mein		pkg	53c
Devonsheer Bread Crumbs		pkg	16c
Snyder's Potato Chips		5 oz bag	29c
Ideal Marshmallow Creme		8-oz jar	20c
Oscar Mayer Weiners Barbecue Sauce		11-oz can	44c
Vogt's Scrapple		lb can	27c

SAVE UP TO 4c A LOAF
Today's Best Bread Buy
Enriched SUPREME

BREAD

Still Only **15c**

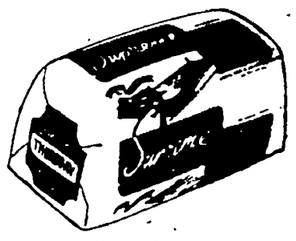

Pound Loaf Supreme by Every Test

Unsurpassed for flavor, fine texture and lasting freshness. Today's bread today.

Virginia Lee Mother's Day
GOLD-N-SNO Layer Cake large each **95c**
Two large golden layers with luscious cream filling and topped with butter icing and delicious cocoanut.

BAR CAKE Vanilla Iced Layer only 39c
A white cake topped with a butter cream icing.

CUP CAKES Cocoanut Macaroon pkg 6 36c

Only Louella Butter used for shortening.
Louella Butter Bread lb loaf 25c
More Butter and More Milk for Quality.

ASSORTED ROLLS pkg 8 21c
Extra delicious served warm. An added treat on Mother's Day.

Cocoanut Cookies with Chocolate Bits by **KEEBLER** New Cookie Sensation full lb pkg **49c**
Town House Cookies 8-oz pkg 21c

OLD BAY **MEAT TENDERIZER** 4-oz bot **35c**

TOMATO JUICE

LIBBY'S or CAMPBELL'S Vine Ripened (Special Price) 46-oz can **27¢**

KINGANS LUNCH MEAT

12-oz can **38¢**

Ideal WHOLE CORN

Fancy Golden **2** 16-oz cans **35¢**

Ideal RED SALMON Fancy Quality	16-oz can	65c	
Marshall's HERRING Tomato Sauce	12-oz can	29c	
SHREDDED WHEAT NABISCO	2	12-oz pkgs	35c
Rice Crispies Kellogg's	5½-oz pkg	15c; 9½-oz pkg	25c

New Lower **PRICES**
Hom-de-lite Creamy
MAYONNAISE pint jar **29c**; quart jar **49c**
The king of higher grade mayonnaise for velvet smoothness
Hom-de-lite Tangy
SALAD DRESSING pt jar **25c**; qt jar **45c**

The Ideal Place to Shop for
Fresh Fruits & Vegetables
Dependable Quality at Most Attractive Prices

Selected U. S. No. 1 Texas Bermuda YELLOW ONIONS	3 lbs	14c
Tasty Crisp California PASCAL CELERY	jumbo stalk	25c
Fancy Northwestern WINESAP APPLES	2 lbs	29c

DAIRY PRODUCTS

New from Kraft CHEEZ WHIZ (Easy to Spread)	½-pt jar	33c	pt jar 59c
Ideal SHARP CHEESE		lb	59c
Ideal EXTRA SHARP		lb	79c
MILD CHEESE Farmdale Brand		lb	49c
DOMESTIC BLUE CHEESE		lb	73c
GLENDALE CLUB CHEESE FOOD	2	-lb loaf	85c

New Family Size

Ideal Brand Concentrated Quick Frozen Pure Florida Valencia
ORANGE JUICE (Each Can Makes 3 Pints) 12-oz can **29c**

Ideal ORANGE JUICE	2	6-oz tins	31c
PASCO ORANGE JUICE	2	6-oz tins	27c
Ideal Sliced STRAWBERRIES		12-oz pkg	29c
Ideal LEMONADE	2	6-oz tins	33c
Ideal FRENCH FRIES	2	9-oz pkgs	35c
ASPARAGUS CUTS Birds Eye		12-oz pkg	39c
ASPARAGUS SPEARS Ideal		10-oz pkg	43c
BIRDS EYE GREEN PEAS	2	12-oz pkgs	35c
Ideal GREEN PEAS	2	pkgs	33c
BIRDS EYE SPINACH Leaf or Chopped	2	14-oz pkgs	35c
VENTURA LIMA BEANS Fordhook		10-oz pkg	29c

Planters Hi Hat PEANUT OIL	pt 51c	qt 91c	gal 3.59
Ideal VINEGAR	quart 22c	refrig qt 23c	
Ideal White Distilled Vinegar	qt bot 15c	gal 55c	
ANGLO Corned Beef	12-oz can 49c	Roast Beef	12-oz can 55c
SARAN WRAP	pkg 25 ft 33c	Transparent Food Saver	
CALO CAT FOOD	3	13½-oz cans	40c
HUNT CLUB DOG BONES		20-oz pkg	33c
PARD DOG FOOD	3	1-lb cans	43c
COLO-SOFT TISSUE		1000 sheet roll	12c

SPRINGTIME HOUSEHOLD AND **CLEANING NEEDS**

OLD DUTCH CLEANSER (Chases Dirt.)	2	14-oz cans 25c
BON AMI CLEANSER (Hasn't Scratched Yet.)	2	12-oz cans 25c
Speedup Washing Wonder		large pkg 25c
Speedup Bleach Water		½ gal 21c
EQ 53 Moth Proofer		bottle 49c
Assorted Combs (8 in pkg)		cello pkg 29c
DIAL DEODORANT SOAP	2	regular cakes 25c
2 bath cakes 35c		
GATOR Roach Hives	3	in pkg 39c
Magic Bait Kills Roaches, Silverfish, Waterbugs, Crickets.		
Speedup Aerosol Bombs		12 oz can 79c
Metal Sprayers		each 32c
Dif Hand Cleaner		13-oz can 21c
Lux Liquid Detergent		12-oz can 37c
THRIFTY LIQUID STARCH		qt bot 18c; ½ gal 33c
SAGE SAFETY BLEACH		lb pkg 29c

These Prices Effective **324-36 HIGH ST.** POTTSTOWN PLENTY OF **FREE PARKING:** 17-19 Philadelphia Ave. BOYERTOWN

NewspaperARCHIVE®

ON THE AIR FRIDAY

MORNING

Hour	KYW NBC 1060 K	WCAU CBS 1210 K	WFIL ABC 560 K	WIP MBS 610 K
6:00	Bill Givens	Rural Digest	Rise and Shine	Dawn Patrol
:15	" "	" "	" " "	" "
:30	Jack Pyle	John Trent	" " "	News
:45	Weather	" "		
7:00	News	News; Weather	Rise and Shine	Mac McGuire
:15	Jack Pyle	Here's Harvey	" " "	Comedy
:30	" "	" "	News; Weather	News; Mac
:45	News Music	J. Raleigh, News	Rise and Shine	McGuire
8:00	Jack Pyle	That Man Sears	Rise and Shine	Mac McGuire
:15	" "	" " "	" " "	News
:30	News	" " "	News, Weather	Mac McGuire
:45	Jack Pyle		Morning Extra	
9:00	Ruth Welles	Victor Lindlahr	Breakfast Club	Gabriel Heatter
:15	Victor Lindlahr	Market	" "	Kitchen Kapers
:30	Kitchen Club	Cinderella	" "	" "
:45	Happy Clarks	Weekend		School
10:00	Welcome	Women Only	My True Story	Happiness Keys
:15	Traveler	Your Bell	" "	" "
:30	Double or	Arthur Godfrey	Whisper'g Street	Mailbag
:45	Nothing	" "	When Girl Weds	Wax Works
11:00	Strike It Rich	Arthur Godfrey	Little Show	Ladies Fair
:15	" "	" "	" "	" "
:30	Phrase Pays	Women Only	Friend In Need	Queen For a Day
:45	Bob Hope	Rosemary	" " "	" " "

AFTERNOON

Hour	KYW NBC 1060 K	WCAU CBS 1210 K	WFIL ABC 560 K	WIP MBS 610 K
12:00	News	Warren; News	Jack Berch	Curt Massey
:15	Bob Benson	Aunt Jenny	Today's Tops	Eddie Fisher
:30	" "	Helen Trent	" "	News
:45	" "	Our Gal Sunday	" "	Baukhage
1:00	Ann Lee	Road of Life	Mr. Lucky	Happiness Keys
:15	" "	Ma Perkins	" "	Mary Biddle
:30	Ruth Welles	Dr Malone	Mary Jones	" "
:45	News	Guiding Light	" "	Mac McGuire
2:00	Jack Pyle	Mrs. Burton	Thru Years	Jack Creamer
:15	" "	Perry Mason	Music	" "
:30	" "	Nora Drake	Leo Stewart	Money
:45	" "	Brighter Day	" "	News
3:00	Life Beautiful	Hilltop House	Lee Stewart	Williams and
:15	Road of Life	Houseparty	" "	Smith
:30	Pepper Young	" "	Top of Afternoon	" "
:45	Right to Happ'ss	Shopping Fun	" " "	" "
4:00	Backstage Wife	Hi Neighbor	Top of Afternoon	Music
:15	Stella Dallas	" "	" " "	News; Music
:30	Widder Brown	John Trent	Bandstand	Sullivan
:45	Woman in House	" "	" "	Memory Lane
5:00	Plain Bill	Arthur Godfrey	Bob Horn	Music, News,
:15	Front Page Far'l	" "	Bandstand	Sports
:30	Lorenzo Jones	World on Parade	Skipper Dawes	Wild Bill
:45	Doctor's Wife	Curt Massey	" "	Hickock

EVENING

Hour	KYW NBC 1060 K	WCAU CBS 1210 K	WFIL ABC 560 K	WIP MBS 610 K
6:00	News; Weather	Alan Scott	Lee Stewart	News
:15	Inside Angle	Aunt Jemima	" "	Brookhouser
:30	Answer Man	Sports	Singin Sam	Sports
:45	Three Star Extra	Lowell Thomas	Tom Moorhead	Sullivan
7:00	Symphonette	Beulah	Stars at Seven	Fulton Lewis Jr.
:15	"	Junior Miss	Elmer Davis	News
:30	News	Jo Stafford	Lone Ranger	Gabriel Heatter
:45	One Mans Family	Edward Murrow	Cowboy Drama	Your Health
8:00	Eddie Fisher	Mr. Keen-Tracer	Michael Shayne	Take a Number
:15	Rose M. Clooney	of Lost Persons	" "	" "
:30	Bob Benson	Track 13	Fun For All	Lawn Clinic
:45	" "	" "	" " "	Report
9:00	Best Plays	Starlight Salute	Ozzie and	Famous
:15	" "	" "	Harriet	Philadelphia
:30	Name That	Calling All	Corliss Archer	On and Off the
:45	Tune	Talent	" "	Record
10:00	Dinah Shore	Documentary	Fights	Frank Edwards
:15	Citizen U.S.A.	"	"	Paul Sullivan
:30	John Raleigh	"	"	Alan Ladd
:45	Dave Garroway	"	News	" "
11:00	News	News;	Bob Horn,	C'mon 'n' Dance
:15	Sports	Ambassadors	Bandstand	" " "
:30	Hal Moore	Concert Hall	"	" " "
:45	" "	" "	"	" " "
12 p.m.	News	Night Watch'n	Sports; News	Bandwagon

LOANS

QUICK CONFIDENTIAL SERVICE !

FRIDAY'S TELEVISION PROGRAMS

WFIL-TV—CHANNEL 6 WPTZ-TV—CHANNEL 3 WCAU-TV—CHANNEL 10

Time	Channel No.	Program	Time	Channel No.	Program
12:15 P. M.	6	Stop, Look and Listen	7:00 P. M.	6	Sports
12:45 P. M.	3	Saddlebag of Songs	7:00 P. M.	10	Cisco Kid
1:00 P. M.	3	Hollywood Playhouse	7:00 P. M.	3	Reporter
1:00 P. M.	10	Gladys Webster	7:15 P. M.	6	News; Weather
1:30 P. M.	10	Garry Moore	7:30 P. M.	3	Eddie Fisher
2:00 P. M.	3	Pots, Pans and Personalities	7:30 P. M.	6	Stu Erwin Show
2:00 P. M.	10	Double or Nothing	7:30 P. M.	10	News
2:15 P. M.	6	The Woman's Page	7:45 P. M.	3	News
2:30 P. M.	3	Margo and Fred	7:45 P. M.	10	Perry Como
2:30 P. M.	10	Linkletters House Party	8:00 P. M.	3	Dennis Day
2:45 P. M.	6	Bandstand	8:00 P. M.	6	Ozzie and Harriet
3:00 P. M.	3	Break the Bank	8:00 P. M.	10	Mama
3:00 P. M.	10	Big Pay off	8:30 P. M.	6	Broadway to Hollywood
3:30 P. M.	3	Welcome Travelers	8:30 P. M.	3	The Life of Riley
3:30 P. M.	10	Adventure Theater	8:30 P. M.	10	My Friend Irma
4:00 P. M.	3	Kate Smith	9:00 P. M.	3	Big Story
4:00 P. M.	10	Action In the Afternoon	9:00 P. M.	6	Life Begins at 80
5:00 P. M.	3	Hawkins Falls	9:00 P. M.	10	Playhouse
5:00 P. M.	6	Movie Matinee	9:30 P. M.	3	The Aldrich Family
5:00 P. M.	10	Junior Hi-Jinx	9:30 P. M.	6	Tales of Tomorrow
5:15 P. M.	3	Gabby Hayes Show	9:30 P. M.	10	Our Miss Brooks
5:30 P. M.	3	Howdy Doody	10:00 P. M.	3	Boxing
5:30 P. M.	10	Today's Movie	10:00 P. M.	6	Twenty Questions
6:00 P. M.	3	Six Cinema	10:00 P. M.	10	Mr. and Mrs. North
6:30 P. M.	6	Ramar of the Jungle	10:30 P. M.	6	Down You Go
6:45 P. M.	10	News	10:30 P. M.	10	Charles Laughton
			10:45 P. M.	3	Greatest Fights
			11:00 P. M.	6	News; Weather

Your Local Company by Local Men

POTTSTOWN SMALL LOAN CO. INC.

213 HIGH ST. PHONE 1010

Try and Stop Me

By BENNETT CERF

GERTRUDE STEIN'S writings may be unintelligible to some, but when she didn't like a work of art, nobody could misunderstand her acidulous comments. She was invited to one Paris salon, for instance, for an exhibition of the paintings of a wild-eyed modernist. Miss Stein examined his handiwork briefly, then commented, "Hmph! I presume they couldn't find the artist so they hung his picture."

* * *

If you have the Wall Street fever in your blood, you are advised to pay heed to Graham, Ross and Company's list of the "Six Grumpy Gremlins" who keep people from profiting from their transactions in stocks and bonds: 1. Guess Work. 2. Follow the Crowd. 3. Buy 'em and Hide 'em. 4. Can't Wait. 5. Catch 'em Last Penny. 6. Can't Decide . . . A ruinous crew in all!

Copyright, 1953, by Bennett Cerf. Distributed by King Features Syndicate

FEEL RELAXED!

Ease that tension

Chew Wrigley's Spearmint Gum.

Pleasant chewing reduces strain.

Helps you feel relaxed.

Enjoy it anytime, anywhere.

good to chew... and good for you

WRIGLEY'S SPEARMINT CHEWING GUM

Refreshing • Delicious

Tickle Your Funnybone

SAFER

"John," said the nervous woman, nudging her husband, "did you hear anything?"

"Yes dear, it must be burglars," As he spoke he began to get out of bed.

"Oh, John, do be careful. Don't take any risks. What are you going to do?"

"Lock the bedroom door," was the firm reply.

IT'S QUEER BUT TRUE

ROOM and BOARD by GENE AHEARN

THE OLD HOME TOWN by STANLEY

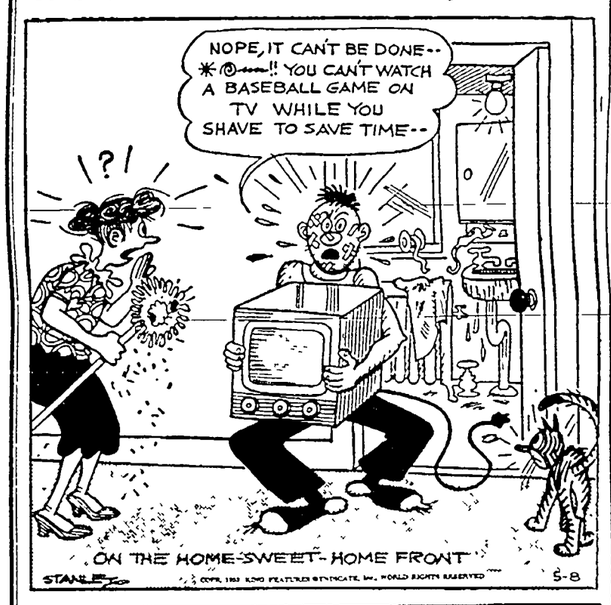

TODAY'S CROSSWORD PUZZLE

ACROSS

1. Cut
6. Male deer
10. Oily fruit
11. River (Fr.)
12. Shoot from ambush
13. German painter and engraver
14. Ovum
15. Board of ordnance (abbr.)
16. Scotch uncle (var.)
17. To be imminent
21. Revolts
23. Incite
27. Soothe
28. A trap
29. Bearing
30. Having a title
31. Apportions
33. Man's nickname
36. King of Bashan (Bib.)
37. Siamese coin
40. Provide with a permanent fund
42. Gem carved in relief
44. Cicatrix
45. Capital (Fr.)
46. Evening sun god (poss.)
47. Perform

DOWN

1. Melody
2. Fit to be chosen
3. Very important person (abbr.)
4. Evening (poet.)
5. Music note
6. French coin
7. Weary
8. On the ocean
9. Microbe
12. Southeast (abbr.)
13. Put on, as clothes
15. God of pleasure
18. Wealth
19. Travel back and forth
20. Italian poet
21. Male sheep
22. High priest
24. Of balsam
25. Before
26. Spread grass to dry
28. Title of respect
30. Children's game
32. In what manner
33. Joke
34. At one time
35. Kind of cheese
38. Examination
39. Toward
41. Heraldic gold (poss.)
42. Metal container
43. Constellation
45. Presiding elder (abbr.)

Yesterday's Answer

	F	A	R	O		A	L	L	E	
S	A	T	A	N		Y	I	E	L	D
P	L	O	T		P	E	S	T	E	R
I	L	L		J	U	S	T		M	E
C	E	L	L	A	R		E	R	I	S
E	N		E	V	E		N	E	S	S
		A	G	A		F	E	D		
A	P	S	E		B	A	R		S	A
R	O	A	N		U	N	S	E	A	L
I	M		D	E	N	S		M	H	O
E	M	B	A	R	K		O	M	A	N
L	E	A	R	N		T	H	E	R	E
L	A	Y	S		R	O	T	A		

5-8

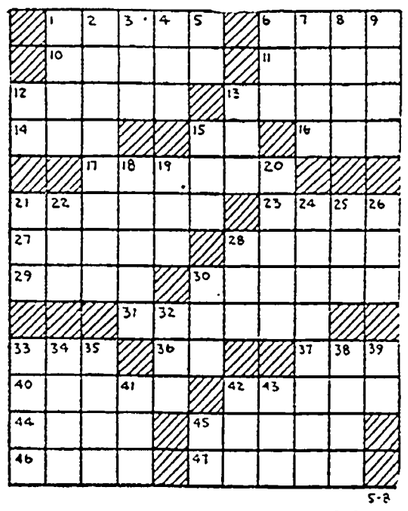

DAILY CRYPTOQUOTE—Here's how to work it:

A X Y D L B A A X R
is L O N G F E L L O W

One letter simply stands for another. In this example A is used for the three L's, X for the two O's, etc. Single letters, apostrophies, the length and formation of the words are all hints. Each day the code letters are different.

A Cryptogram Quotation

MT EPHHPTL LWMD LOR EMHKRK NRFFRH EJRF; GJILO'JT LOR VWJB, PTK VHRPFIWR PL LOR ORHD—EWPG.

Yesterday's Cryptoquote: HE SOWED DOUBTFUL SPEECHES, AND REAPED PLAIN, UNEQUIVOCAL HATRED—LAMB.

Distributed by King Features Syndicate

TIM TYLER'S LUCK

MUGGS McGINNIS

BRICK BRADFORD

ETTA KETT

BIG SISTER

BARNEY GOOGLE & SNUFFY SMITH

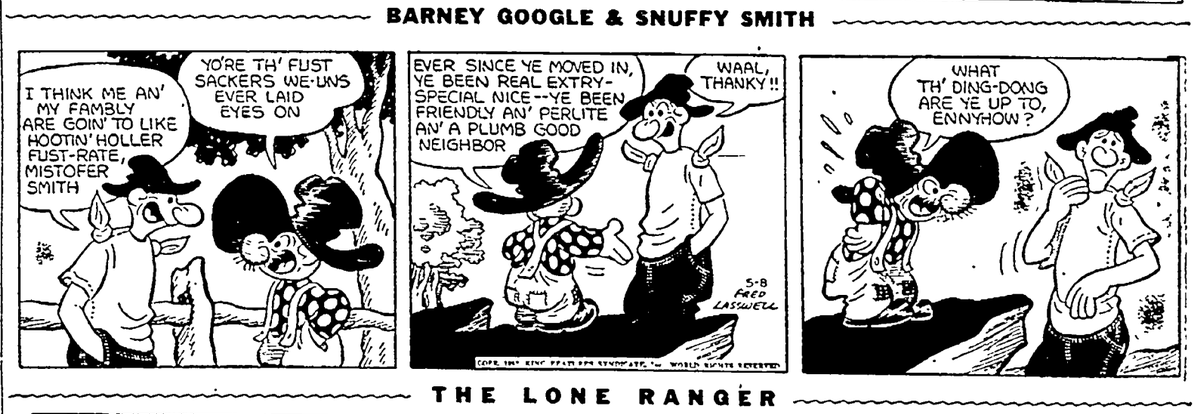

THE LONE RANGER

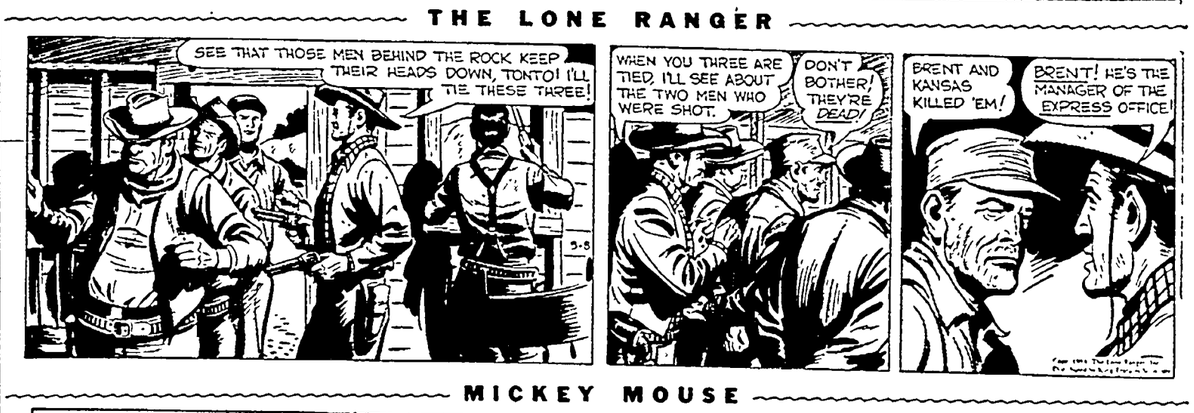

MICKEY MOUSE

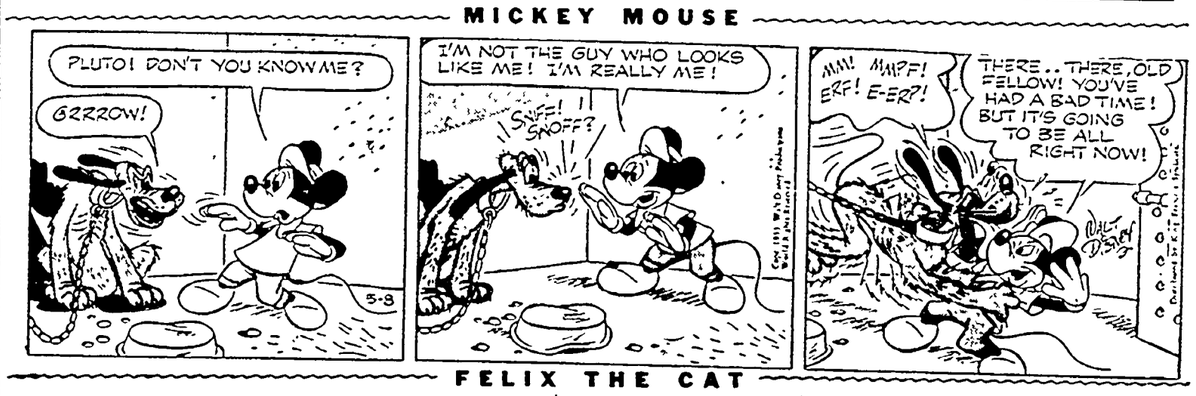

FELIX THE CAT

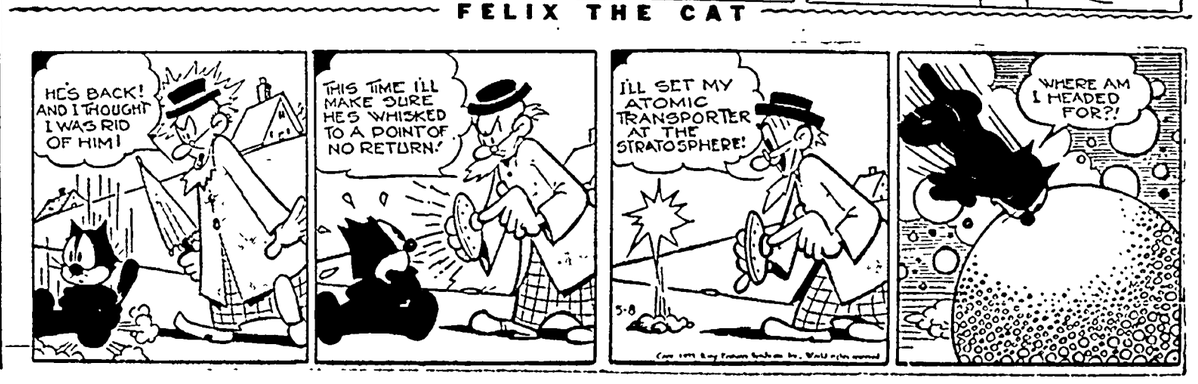

NewspaperARCHIVE® NewspaperARCHIVE®

Clouds and Scowls Predicted

Trojans, Raiders Matched Again Weather Permitting

This Spring a sure-fire method to draw rain has been discovered. The newest and best rain-maker on the market is a scheduled Pottstown-Coatesville high school baseball game.

Get out your umbrellas because the two teams will try again today, for the sixth time this year, to play an important Ches-Mont league game.

Yesterday's well-saturated morning left Franklin field too muddy for use, and the contest was postponed until 3:30 o'clock this afternoon.

Today's forecast is cloudy and damp, but not necessarily submerging. Just how scattered the predicted showers will be controls the situation.

Coach Ed Good said his team was sorely disappointed that the game was called off again after three previous postponements of the Coatesville date.

Should rain prevent action again today, Good said the game may be played here Saturday afternoon if it is agreeable with the Raiders. He said he doesn't want to keep pushing this game back any further since the two clubs still have the first round game to make-up.

There will be no changes in the Trojan lineup from the one announced yesterday, with Mike Kriezky and Dave Ricketts serving as the battery.

Around the infield will be MacShirey, third base; Ron Cheney, shortstop; Fred Harvey, second base; and Josh Sova, first base. Shirey and Cheney have played errorless ball during the seven games to date, and the entire team has committed only six miscues.

From left to right, Bill Kerr, Howie Bedell and Bill Drauschak have handled the outfield duties flawlessly, with Bedell's catch of a long fly at Berwyn still the best play of the season.

With the help of the weather, a continuation of their .408 batting average, and a usual Kriezky pitching performance, the Trojans will win their 35th straight game today.

POTTSTOWN MERCURY

SPORTS

FRIDAY, MAY 8, 1953 PAGE TWENTY-FIVE

Hud Samson Wins Wrestling Award At Penn State

STATE COLLEGE, May 7—National 191-pound champion Hudson G. Samson, of Pittsburgh, is the 1953 winner of the William N. Neidig award presented annually to "the Senior who contributed most to the success of Penn State wrestling."

Samson, who also is captain of the Lion golf team, was beaten only twice during the 1953 campaign and climaxed his remarkable career by winning individual honors as Penn State brought the NCAA team title to the East for the firstime.

Prior winners of this award, which was established in 1950 in the name of Penn State's first unbeaten wrestler, were Jim Maurey, of Clearfield; Mike Rubino, of Dormont; and Joe Lemyre, of Merrick, N. Y. Lemyre and Samson both won National titles.

Lion Coach Charlie Speidel called the former Hill school athlete's achievement in the Nationals "one of the most remarkable in my experience." Samson competed as a heavyweight during the dual meet season and gave up poundage in every match. "But," adds Seidel, "he was more than ready when he wrestled in his own weight class."

Cub Track Team In C-M Champs

Pottstown Junior High's rollicking, rampaging tracksters go trucking off to Coatesville today for the first annual Ches-Mont league Junior High championships in search of more honors to add to their C-M relay crown and two-year unbeaten string.

The Cubs haven't lost a team verdict in any dual or triangular meet or league carnival for the past two years and although no official team crown is awarded, surely they stand the pre-meet favorite for the unofficial title.

Coach Charlie Wisner will be unable to be with his minions as they chase the biggest prize of the season, however. Death in the family has called the mentor away from home and Gene Kauler and Spence Lessig will squire the Cub spikers today.

BUCS, 'BIRDS PLAY TODAY

Early rains yesterday forced the postponement of the entire day's card in the Perkiomen-Schuylkill league, but ambitious Spring City will try to get back on the playpath today when it visits Schwenksville in a game rescheduled from earlier this season.

The Bucs (4-3) can jump into a virtual tie with Royersford (4-2) for third spot in the standings with a win over the 2-5 Bluebirds, currently holding down fifth place.

Yesterday's Upper Perkiomen at Royersford test was rescheduled for May 22 giving the 'Fords four games in that one week.

Boyertown's visit to Buctown will go on next Friday. The West Pottsgrove at Norco and Schwenksville at Collegeville games were left to be played on some indefinite future date.

—Mercury Sportsphoto

RELAX AFTER FIFTH WIN—The Pottstown High golf squad is shown above after its first five had notched its fifth win of the season, dropping Norristown, 9-6, at Brookside. Left to right they are (first row): Jay Kugler, captain Jack Bechtel, Len Levin, Buffy Schoenly and Wallace VanDyke. Second row: coach Bill McCabe, Paul Stofko, Bob Drumheller, John Morrell, Bob Gray, Dick Smale and Bill Garrow.

Heat Treatment Tops Salvage, 10-7, In Doehler Loop

Successive singles by Al Reppert, George Ruyak and Hap Johnson sparked a three-run seventh-inning burst by Heat Treatment last night that downed Salvage, 10-7, at Stowe, in the Doehler-Jarvis softie circuit.

Both teams slapped out 14 hits in all, with Lou Tesznar rapping a first inning homer for the losers with two on to afford them an early lead.

With Johnson, Everett Freese, Carl Sklarcik, Gib Nore, Reppert and Ruyak pacing the attack, however, the Heaters fired up a four-run burst in the fourth to assume a 6-4 edge.

• • •

THEY ADDED another in the fifth before nabbing three in the seventh for their eventual margin of victory.

Paul Schirk and Tony Lucarelli both rapped three hits for the Salvagers, with Lucarelli netting a perfect night with a double and two singles in a trio of official trips.

Heat Treat	ab	r	h	o	Salvage	ab	r	h	o.
Johnson, 2b	4	2	2	2	Dampm'n,cf	4	2	2	0
Ciroi, 3b	5	2	1	0	Schirk, 1b	4	2	3	5
Gohean, lf	5	0	1	1	Tesznar, rf	4	2	2	4
Freese, cf	3	0	2	4	Lucrelli, p	3	1	3	0
Sklarcik, 1b	4	0	2	8	R Tim'ins,c	4	0	0	4
Kolarz, ss	3	1	0	0	C Tim'ins,3b	3	0	2	2
Nore, sf	4	1	2	0	Eldell, ss	4	0	2	3
Ziegler, rf	4	0	0	2	Mauger, lf	3	0	0	1
Reppert, c	4	2	2	4	Rober'on,2b	4	0	0	2
Ruyak, p	3	2	2	0					
Totals	39	10	14	21	Totals	33	7	14	21

Heat Treat ..... 1 0 1 4 1 0 3—10
Salvage ..... 3 0 1 0 0 0 3— 7

E—C. Timmins 2. 2B—Lucarelli, Ciori, Johnson, Gohean. HR — Tesznar. BOB—Off Lucarelli 4, Ruyak 1. SO—By Lucarelli 2, Ruyak 3. WINNER—Ruyak. LOSER—Lucarelli.

TODAY'S SPORTS

SCHOLASTIC BASEBALL
Ches-Mont League
Pottstown vs. Coatesville, at Franklin field, 3:30 p. m.
Perkiomen-Schuylkill League
Spring City at Schwenksville, 3:30 p. m.

SCHOLASTIC TRACK
Ches-Mont league junior high championships, at Coatesville.

CITY LEAGUE
Amvets vs. Jacobs, at Franklin field, 6 p. m. (warmup).

The student manager of the Helena (Montana) High school basketball team didn't have to look up to the tall players on the starting five. They averaged six feet two — but he was six feet three.

★ ★ ★ ★ ★ ★

Gallery Follows

Trojan Golfers Trim Norristown, 9-6, Bechtel Beats Leona Sayre, 2½-½

Playing before a gallery of followers, Jack Bechtel defeated Leona Sayre, 2½ to ½, to start Pottstown High towards a 9-6 victory over Norristown High yesterday afternoon at Brookside Country club.

It was Pottstown's second win over the Eagles, but for Bechtel it was sweet victory after losing to the Philadelphia girls Junior champ at Plymouth Country club earlier this week.

About 20 PHS pupils and club members trailed the top foursome which included the No. 1 shooters and Pottstown's Paul Stofko and Dick Tompkins of Norristown.

Neither Bechtel nor Miss Sayre shot their best golf and not until the final four holes was the Trojan leader able to gain an advantage. Their was little difference in the pair as they finished the first nine all tied up.

The deadlock continued until the 14th which Bechtel won. Jack finished with a 43, paired with his first nine 48 to tab a 91 total. Miss Sayre slipped to a 95, one of her highest scores of the year.

Stofko continued his improved showing by walloping Tompkins, 4 up on each nine. Paul finished with a 42-47-89, his best match score at Brookside this year. His 3-0 win gave Pottstown a good start and was a big factor in the Trojans' fourth victory against two defeats.

• • •

NO. 3 MAN, Buffy Schoenly suffered his first loss although he played his usual brand of golf. His opponent, Jim Sayre, older brother of Leona, edged Schoenly, 2 up on the first nine and 1 up the second time around. Sayre carded a 44-45-89. Schoenly a 46-45-91, and the Norristown-boy took a 3-0 verdict.

Best score of the day was turned in by Lenny Levin, 44-43-87, as he defeated Gerald Dewhorst, 3-0. The little Junior overwhelmed Dewhorst 7 up on the front round and completed the second nine, 4 up.

Norristown won its second match as Ben Peterson nipped Wally Van Dyke at the wire for a 2½ to ½ win. The pair tied the second round after Peterson won first round honors, 1 up. Both had 102 strokes for the match.

Monday afternoon the McCabe-man play at Wilson High.

Lane Tabs Yanks, A's Contenders

CHICAGO, May 7 (AP) — Having had a look at every team in the American league, Frank Lane figures there are only two clubs New York and Philadelphia—that can stand pat as 1953 pennant contenders.

Every other, with the possible exception of Boston, has got to help itself with trades or other sources of new material, the White Sox general manager believes.

Lane excepted Boston because he believes the Red Sox are assembling a young team for the future and probably will go along with it.

But the White Sox, Cleveland and other American league clubs all have put out help-wanted signs—or should, Lane said today.

Lane declared recently that he was looking around for some right hand hitters because the Sox were having absolutely no luck against southpaw pitchers.

Bear Mate Schanley 2d

Terry Shaner Boosts Perk BA Lead With .577

Boyertown's Terry Shaner, who evidently places little stock in that defending champion business, slapped pill at a .600 clip during the past week in addition to banging out a homer to retain the lead in the Perkiomen-Schuylkill league batting race.

The hard-sticking Bear third sacker blew his plate average up to a blimpy .577 with three hits in five official trips, a 56-point improvement in his figure a week ago.

His second homer of the year also gave him the lead in the circuit wallop department, as he's the only one to have hit more than two this year.

Shaner enjoys nearly a 100-point advantage over his nearest competitor in the bat marks with only five games remaining on the card for the Bears.

Teammate Darv Schanley stands second with a .478 mark, with Spring City's Ronnie Boettger third with .429. Upper Perkiomen's Terry Fetterman, who looks to be definitely out of his long slump, ranks fourth with .417, followed by Duke Snyder of Boyertown, .414, and defending champ Bob Quinn of Royersford, .409.

• • •

SHANER, up 26 times, paces the circuit in hits with 15, followed by teammies Dave Erb and Snyder. Erb stands ninth with a .364 stick mark.

Erb paces the loop in runs scored, however, tallying 13 from his leadoff spot in the B-town batting order. Schanley, 11, and Shaner, 10, rank next.

Quinn, who will likely need a torrid burst in his team's eight remaining games to regain the stick crown, holds the lead in two-base hits, having socked four. Fetterman and Norco's Jim Hewitt are tied for the runnerup spot, each with three.

Jack Strunk of Royersford collected a brace of triples against Norco to stand the loop's lone man to have garnered more than one.

Upper Perk's Len Miklosovic and Fetterman rank one-two in RBI's, having slugged in 12 and 11, respectively. Snyder's nine is good for third.

• • •

DICK LUDY (5-0) of Boyertown and the Yellow Jackets' Charlie Rauch (3-0) pace the pitchers in percentage. Gerry Grim of the Bears is third with a 3-1 ledger.

Lefty Al Dori of West Pottsgrove has spun away 63 batters to lead in whiffs, with Norco's Rod McMullen next with 48.

LEADING TEN BATTERS
(20 or more times at bat, including games of May 5)

	AB	R	H	AVE
Shaner, Boyertown ...	26	10	15	.577
Schanley, Boyertown .	23	11	11	.478
Boettger, Spring City .	21	3	9	.429
Fetterman, U. Perkio'n	24	8	10	.417
Snyder, Boyertown ...	29	9	12	.414
Quinn, Royersford ...	22	5	9	.409
Greenawalt, Royersf'rd	21	3	8	.381
Stauffer, Boyertown ..	30	8	11	.367
Erb, Boyertown	33	13	12	.364
Hewitt, N Coventry .	22	4	8	.364

DOUBLES: Quinn, 4; Fetterman and Hewitt 3 each.

TRIPLES: Strunk, Royersford, 2.

HOME RUNS Shaner, 2.

RUNS BATTED IN: Miklosovic, Upper Perkiomen, 12; Fetterman, 11; Snyder, 9.

PERCENTAGE: Ludy, Boyertown, 5-0, Rauch Upper Perkiomen, 3-0; Grim, Boyertown, 3-1.

STRIKEOUTS: Dori, West Pottsgrove, 63, McMullen, North Coventry, 48.

★ ★ ★

BOB QUINN
. . . Defending Champ

Fuentes Boxes Wilson Tonight

NEW YORK, May 7 (AP)—Ramon Fuentes, highly regarded Los Angeles welter, makes his New York debut tomorrow night at St. Nicholas Arena in a 10-round match with Al (Sugar) Wilson of Englewood, N. J.

The main event, scheduled for 10:00 p. m. (Pottstown time) will be beamed across the nation on radio and television.

Fuentes, holder of the California welter crown, has won 20 of 21 pro starts in a career dating back to September, 1950. In his only 1953 start, the 25-year-old former Marine stopped Freddie (Babe) Herman in five rounds, Mar. 17.

Wilson, 26, has a 23-10-2 record for 35 fights since he turned pro in 1948. In his most recent outings he whipped Phil Burton and lost to Johnny Bratton.

Brookside Women Play at Merion

Brookside Country club's women's first golf team will play at Merion Country club this afternoon in a Philadelphia Women's Golf association Cup match.

Golf committee leaders met at Brookside yesterday to plan the Summer schedule. Present were Mrs. Edward Hunnicutt, chairman; Mrs. William Beaver, co-chairman; Miss Nancy Cope, handicap tournament chairman; Mrs. Ernest Pickard, hospitality chairman; Mrs. Martin Feit, tournament prizes chairman; Mrs. Richard Gross, publicity chairman.

The opening day luncheon will be held at the country club May 27. Four Scotch foursomes are planned this Summer.

Hillers Play Tigers

Ringing Hill baseball team will play the Lansdale Tigers tonight at 6:15 o'clock at Lansdale. Manager Bob Schaeffer said the team will leave from Swamp at 5:30 o'clock.

TOPS FOR YOUR SLACKS!

BELTS

By Paris-Pioneer

• New Patterns!
• New Colors!

$1.50 to $10.00

S. MILLER & SON
211 HIGH ST.

Casual in new putty color. Other casuals in burgundy, black leather, or blue suede with leather soles. Specially priced.

$7.95

New Father & Son
SPUN CREPE
Sole Styles

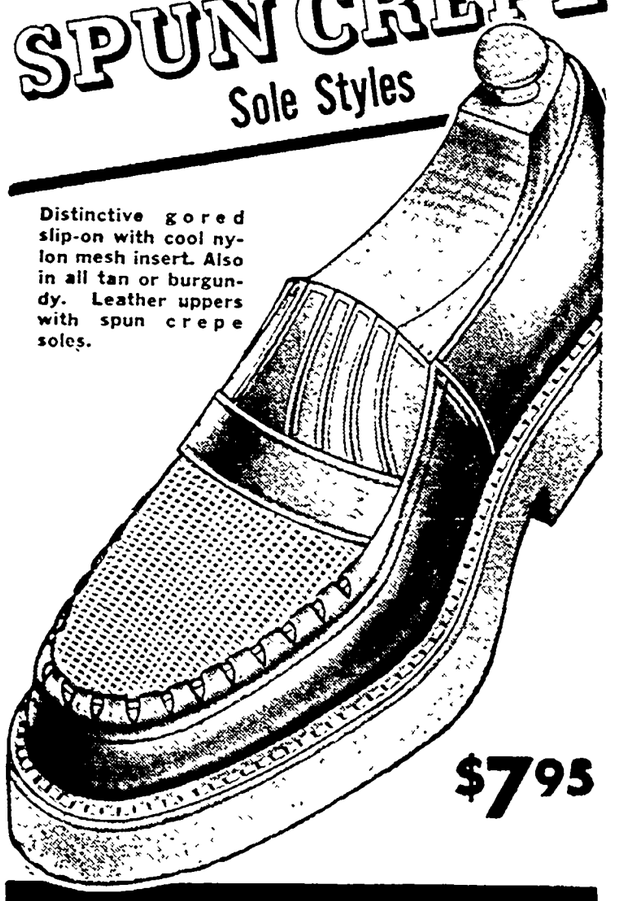

Distinctive gored slip-on with cool nylon mesh insert. Also in all tan or burgundy. Leather uppers with spun crepe soles.

$7.95

FATHER & SON

257 HIGH STREET — OPEN FRIDAY NIGHT

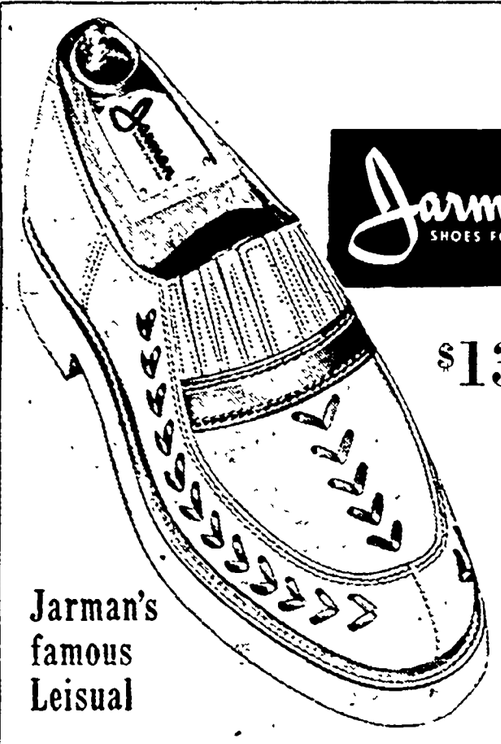

Jarman
SHOES FOR MEN

$13.95

Jarman's famous Leisual

You're right in style and two feet deep in comfort

Relax in comfort and style in this handsome Jarman "Leisual" with the Foam Crepe sole that cushions every step. The chevron weave adds a zest that makes you *look your best* for your casual hours. Stop by soon.

Weitzenkorn's
145 HIGH ST.

Try one glass and you'll agree...

Schmidt's is beer as beer should be!

Schmidt's
Beer-Ale

A light beer famous since 1860

ALL TIMES D.S.T. C. SCHMIDT & SONS, INC., PHILA., PA.
SCHMIDT'S ON TELEVISION • Mon. 10:30 P.M.—WHO SAID THAT?—WPTZ Channel 3 • Tues. 10:00 P.M.—STAGE "S"—WFIL-TV Channel 6 • Thurs. 10:30 P.M.—MYSTERY HOUR—WPTZ Channel 3 • SCHMIDT'S ON RADIO • Mon. thru Sat. 6.10 P.M.—Charles Shaw, "The War Today," WCAU.

DISTRIBUTOR
FRANK A. SMITH
548 King Street, Pottstown, Pa. Phone: Pottstown 2205

BECHTEL'S SPORT SHOP
157 High St. Ph. 1456
FISHING Headquarters
Offers a $2.98 Special
Glass Rod
3 Steel Guides, Steel Tip
All metal locking Reel Seat with Cork Handle
Buy now—Don't Wait—There will be no more

BASCO'S
FLYING SERVICE

• Charter Flights Anywhere
• Student Instruction
• Passenger Rides

Piper Aircraft Sales & Service

All Types Aircraft Serviced
Phone 1230
Pottstown Municipal Airport, Stowe

NewspaperARCHIVE®

SPORTS SHORT SHOTS

SAM GREEN, the former Pottstown High fullback and star Penn State defensive guard, will return to school shortly after a one-semester absence . . . Green revisited the State campus the past weekend for a look at the Lion's Spring grid rehearsals . . . He was accompanied by **TOM WEBER** and **BILL McCABE.**

An automobile accident has sidelined Royersford's **FRANK KOLP** for an indefinite period . . . Kolp, counted on to do most of the catching for the Suburban league's Royersford AA this Summer, had his nose seriously banged up a week ago when a car making a left hand turn into a Pennsylvania turnpike collided with his auto.

The catching department at the Hill school has finally found a full-time handler in **JACK WENDERS,** who used to be a pitcher . . . Wenders, who also played several games in the outfield for **POP SAUNDER'S** Blues, took a turn behind the bat Wednesday and rapped out a single and triple in four trips . . . Team captain **RAY MILLER,** who just recently recovered from a case of water on the knee, came up with a boil underneath a toenail within the past week and is now modeling a custom-made sneaker with the toe cut out . . . Miller was to have been the Blues' regular backstop this year.

The Pottstown infuence will really make itself felt at the Hill school next year when both the basketball captain and one of the wrestling co-captains will be local boys . . . **DAVE REIDENOUER** will captain the Blue cagers and **LEON HARBOLD** will co-captain the grapplers along with "foreigner" **LAURIE HARDIN** . . . Harbold will be the heir-apparent to the entire captaincy the following year when Hardin graduates, making it four seasons in succession that Pottstown boys have had a hand in the mat leadership of the perenially front-ranking Hill wrestlers . . . **MAX PEARSON** captained them for the past two years.

The Perkiomen Legion team is reportedly bidding for the services of West Pottsgrove hurler **AL DORI** after the Stowe southpaw one-hitted Upper Perkiomen High a week back . . . Dori is eligible to play anywhere in the circuit he may choose because he hasn't played in the Legion junior program as yet. . . . He played the past year with USWA's team in the Legion Knee-Hi playoffs and local Junior circuit.

BINGO CORRIGAN, the Kutztown High second team all-stater who performed so ably with the Kutztown Y entry in the past YMCA tourney, is ticketed for Bucknell U come next Fall . . . **LEN BERNHARDT** announces that the local YMCA's first annual badminton tournament will get underway on Monday, May 18 . . . The entry deadline is set for Friday, May 15, at 8:30 p. m. . . . There's only one drawback: each contestant must furnish his or her own shuttlecock . . . Gold and silver medals will be awarded the victors and runnersup in both singles and doubles.

Three $8000 midget racers will compete in a six-lap trial race tonight at Municipal Stadium in the **GEORGE MARSHMAN**-sponsored stock car card . . . Local fans might remember the drivers from their appearance at Sanatoga when the midgets still raced there . . . The jocks will be **ART GOETIER, CHARLIE MILLER** and **CHARLIE MUSSELMAN.**

—Mercury Sportsphoto

FALCONETTES' PHOTO—Pictured above is West Pottsgrove's girls softball force tutored by coach Mrs. Laura Kehler (third row, far left). Team members are (left to right) first row: Joy Wert, Marlene Lenhardt, Joan Egolf, Wanda Eddinger, Marie Plasco and Mary Wentzel. Second row: Janet Deweiler, Arlene Varady, Linda Fischer, Nancy Geyer, Gloria Keeler, Beatrice Cellucci and Dorothy Reifsnyder. Third row: Mrs. Kehler, Helen Abrams, Peggy Edwards, Yvonne Soltes, Virginia Moore and Barbara Walters.

1st Game Monday Night

UAW, Jacobs Open City Industrial League

A smaller but stronger City Industrial Baseball league will start its season Monday night at 6 o'clock with UAW 644 and Jacobs drawing the first booking.

The six-team circuit—reduced from eight the past campaign—has a 45-game schedule this year with the card divided into three rounds. Games will be played every Monday, Tuesday, Thursday and Friday at Franklin field.

Representatives of four of the teams met with league director Gene Kauler last night at the Junior High school for a final preseason discussion of plans.

Three teams presented player rosters including the two first nighters.

UAW under the mangerial reins of Chick Hawk has most of the players who carried the team to the finals in last year's playoffs, plus a big contingent of former Elks.

Returning from the '52 squad are shortstop Jackie Fout, catcher Dick Kroh, second baseman Bill Harner, utility man Bob Stauffer, outfielder Leo Peroni, first baseman Joe Ruyak and centerfielder Ed Hallman.

• • •

THE ELKS, who won both the regular season and playoff crowns the past campaign, have given the bulk of their strength to the Workers.

Dick and Dave Ricketts are on the roster although neither will be available until school lets out. Another late comer will be shortstop Leroy Hallman who is at Juniata college.

Wils Kulp will be a big lift to the UAW pitching staff along with Len and Curly Ricketts, who will assist Hawk with the coaching.

Outfielders John Hallman and Bus Brown are also on loan from the Elks. Bill Dranschak, Pottstown High's slugging outfield catcher is signed up along with Red Budnick and Red McClure, former Amvets outfielder.

Hawks biggest problem will be trying to find room for all this talent and keep everybody happy.

Al Strouse has the makings of a good club with a half dozen Jacobs returnees and several veterans from other teams.

• • •

JOHN PENNYPACKER and Dan Roarbach, catchers; Earl Strom, first base; Bill Binzcak, third base; Ed Yeaw, right field; and Red Casper, pitcher, all wore Jacobs uniforms the past season.

Others who played in the league, but with other teams, are Stan Wayock, the ex-UAW all-Star third baseman; Chip Mignona, also a member of the All-Star team as Stowe's centerfielder and presently holding down that post for West Chester State Teachers college; Don Boughter, fielder and pitcher for Merchants last year; Wally Skrocki, second baseman, and Tom Pollock, left fielder, both ex-St. John's players; and Bob Reis, pitcher, formerly with Amvets

Bill Dennis, a newcomer who has a good pitching reputation, fielder Jake Gresh and shortstop Bob Freeze round out the squad.

Tuesday night Amvets and Flagg move into action; Thursday it will be Forgers (Valley Forge Hospital) and St. John's; and UAW and Amvets meet next Friday to complete the first week.

The final game of the first round will be played June 4.

Perkiomen Prep Beats Hill School Junior Varsity Trackmen, 73-35

The Perkiomen Prep varsity tracksters walloped the hosting Hill Jayvees Wednesday, 73-35, to sock the Blue seconds in their maiden voyage of '53.

The losers won three events and tied for first in another as the Perks swept to victory in eight, with Harry Hesser and Art Beazley recording double wins.

Bob Neff copped the mile for the Hill in 5:14.5, Harry Minor won the half-mile in 2:17.5 and Fred Cruger outthrew the field in the discus with a heave of 107'6½" for the locals' only wins.

Dave Stevens tied for the top ranking in the high jump with a five-foot leap.

SUMMARY

Track Events

120-yard low hurdles: 1, Hesser (P); 2, Winston (P); 3, Storm (H). Time—15.2 secs.

100-yard dash: 1, Beazley (P); 2, Kessel (H); 3, Mazzio (P). Time—11.1 secs

Mile: 1, Neff (H); 2, Biddle (H); 3, Kittle (P). Time—5:14.5 mins.

440-yard run: 1, Hesser (P); 2, Reinhart (P), 3, Clark (H). Time—56.9 secs.

220-yard dash: 1, Beazley (P); 2, Mazzio (P); 3, Steffens (H). Time—24.5 secs.

880-yard run: 1, Minor (H); 2, Mantz (P), 3, Fixlile (P). Time—2.17.5 mins.

Field Events

Pole vault: 1, J. Dunn (P); 2, Peabody (H); 3, Hennessey (P). Heighth—9'9".

High jump: 1, tie between F. Dunn (P) and Stevens (H); 3, J. Dunn (P). Heighth—5'.

Shot put: 1, Bodri (P); 2, Martin (P); 3, Beazley (P). Distance—43'2½".

Broad jump: 1, Mantz (P); 2, Steffens (H), 3, Dunn (P). Distance—19'1".

Javelin throw: 1, Kessler (P); 2, Mantz (P); 3, Rodri (P). Distance—149'3¾".

Discus: 1, Cruger (H); 2, Kessler (P); Hayes (H). Distance—107'6½".

Final score: Perkiomen 73, Hill Jayvees 35.

Bratton, Castellani Win at Cleveland

CLEVELAND, May 7 (AP)—Sleek Johnny Bratton, gunning for a welterweight title bout, won a unanimous decision over elusive Livio Minelli of Italy tonight in a 10-round bout in Cleveland arena.

The hard-punching Bratton, who had considerable difficulty in finding his target, weighed 150½ to 152 for Minelli.

Referee Tony LaBranche scored it five rounds for Bratton, three for Minelli and two even. Judge Herb Williams had it 6-2-2 and Judge John Sayanek 7-2-1.

The decision gave the Chicago welterweight a 2-1 edge in three bouts with Minelli. He lost to the Italian in 1948 and beat him two years ago.

In an earlier fight, Rocky Castellani, 162, ranking middleweight from Luzerne, knocked out Johnny Mack, 160, of Columbus, Ga. with a terrific left hook at 26 seconds of the first round in their scheduled 10.

The 21year-old Mack writhed in pain on the canvas after going down, and it was almost five minutes before he was able to get to his feet and leave the ring.

Babe Didrikson Talks About Golf Return

BEAUMONT, Tex., May 7 (AP)—Babe Didrikson Zaharias, the famous woman athlete who was removed from competition a month ago by a malignancy that necessitated an operation, is talking about returning to the golf trail.

She hopes to rejoin the woman's tour before it ends in October but says she isn't likely to be a competitor immediately. However, she adds, "I can act as a starter or something."

The great woman linkster, showing steady recovery from the serious operation, said today: "I may not play championship golf again but I hope I can play golf. I won't know until I put a club in my hands. I won't know until I have a chance to hit one. I hope I can walk around the course, if nothing more, but if I can walk around the course you can bet I can play golf and take care of myself against all comers."

The Washington Redskins in the National Football League have won exactly 100 games since they began playing in the nation's capital in 1937.

Slightly Eccentric — Who Cares?

Holloman's Constant Pleas to Pitch Gave Him Big Chance; Only 2473 "Free" Customers Saw Rookie Pitch No-Hitter

ST. LOUIS, May 7 (AP)—"He proved to me that he's just about as good as he thinks he is."

That's Manager Marty Marion of the St. Louis Browns talking. Once skeptical about rookie Alva (Bobo) Holloman after unimpressive relief appearances, Marion has changed his mind about the eager, 27-year-old right hander.

Why not? After weeks of pestering for a starting job, Bobo finally got his chance and curved to fame by pitching a no-hit, no-run game against the Philadelphia Athletics last night at Busch Stadium.

Only a weather-thinned crowd of 2473 fans sat in on Holloman's magnificent performance. And they saw the show for free. Browns' owner Bill Veeck announced their rain checks would be honored any time in the future to show his appreciation for their attendance on rain-threatened night.

You have to go back a long way before you find the likes of Holloman's 6-0 triumph. Only two other pitchers have hurled no-hitters in their first starting appearance.

• • •

TED BREITENSTEIN, like Bobo a right hander who had only pitched in relief, did the job for the Browns in the old American Association in an 8-0 victory over Louisville in 1891. Then a lad named Charlie Jones did it for Cincinnati in 1892 for a 7-1 decision over Pittsburgh. Jones won only one more game before leaving the Majors in '94.

Holloman, who pitched a one-hitter for Syracuse in the International league last season, was the talk of the Browns office during the Winter after a splendid season in Cuba. But after arriving late for Spring training, Holloman became just another rookie pitcher.

Only Holloman himself apparently thought Holloman had it.

"He's been asking me every night, 'Am I going to start tomorrow's game'?" says Marion. "He's been pestering and pestering. I guess some folks would call him screwball."

"But you know what he did and we're happy he's eccentre enough to pester the manager. He sure made a bum out of me."

• • •

DESPITE those unimpressive relief showings (9 hits and five earned runs in 4 1-3 innings) Holloman was eager and confident.

The husky 207-pounder with black curly hair tells you "I'm not a bullpen pitcher. I'd rather be in the minors than in the bullpen."

Holloman himself needed relief last night, but not from the bullpen. It came from the dugout when Harry (The Cat) Brecheen, the great ex-St. Louis Cardinal southpaw now with the Browns ambled to the mound to ease the tension in a drama-packed ninth inning.

Holloman, on the verge of realizing a pitcher's dream, tossed seven straight balls to open the ninth. That's when Brecheen walked to the mound.

• • •

WITH TWO MEN on base by walks, the next batter, Dave Philley, hit into a double play. Then Loren Babe walked and Eddie Robinson, the powerful A's first baseman, stepped into the box.

On the fourth pitch (a 0-2 count) Robinson flied to Vic Wertz in right field. The game was over.

It was the first winning no-hit performance by a Brownie since 1917 when Ernie Koob and Bob Groom did it on consecutive days. It was 36 years to the day after Groom stopped Chicago, 3-0, on May 6, 1917.

Redskins Will Get Justice This Year

WASHINGTON, May 7 (AP)—The Washington Redskins announced today the signing of Charley (Choo-Choo) Justice for the 1953 National Football league season.

This will be Justice's third season with the Redskins since winning All-American honors as a halfback at North Carolina.

STOCK CAR RACING
SANATOGA SPEEDWAY

MOSE MOORE, Pottstown

THRILLS—ACTION—SPILLS
Municipal Stadium Mon. & Fri. Nites
Sanatoga Speedway Every Sat. Nite

ONE OF THE nation's top water ski stars, Dick Pope Jr., a Marine Corps officer, puts a new twist to his doubles act with Anita Richardson and seems to find the trick as easy as the others he performs. Scene is Cypress Gardens, Fla.

RECORDS
The Latest! The Greatest!
POPULAR
JAZZ
BLUES
HILLBILLY
CLASSICAL
Long Play—Extended Play
Wool's Appliance & Record Center
372 HIGH ST. . . . Phone 6210

FUHRMANN & SCHMIDT BREWING CO.
SHAMOKIN, PA.

SUPERIOR BEVERAGE CO.
ONE MAIN ST.
PHOENIXVILLE
Telephone 5881

Gifts FOR ALL!
SPECIAL SALE
Betty Crocker
STEAM IRON

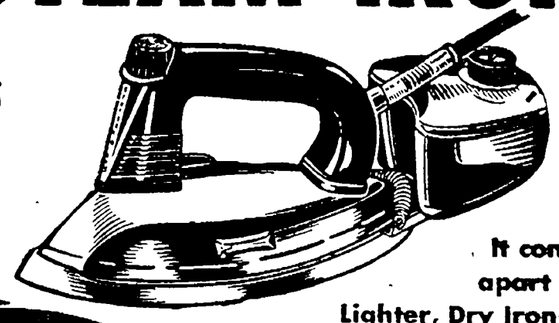

IRON WAS $14.95 NOW $13.95
STEAM ATTACH. WAS $8.95 NOW $6.00
$ BOTH FOR 19.95
It comes apart for Lighter, Dry Ironing
Use for all steam ironing, and for lighter, dry ironing too! Combination comes apart, gives you a lightweight iron that irons backwards as easily as forward, rests safely on its side. Come in today and . . . SAVE $3.95
CONVENIENT TERMS

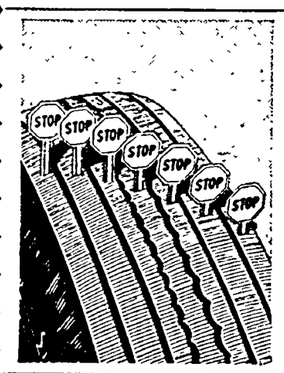

B.F.Goodrich
LIFE-SAVER
Tubeless Tire
Seals Punctures, Protects Against Blowouts...and DEFIES SKIDS, TOO!
• New tread stops up to 30% sooner
• Gives 10% to 15% more mileage
• Costs less than regular tire with safety tube
CONVENIENT TERMS

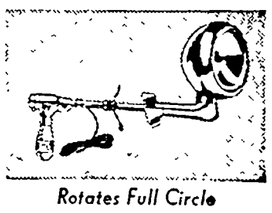

Rotates Full Circle
SPOTLIGHT
$15.95
Powerful sealed beam. Pistol grip with trigger inside car. Complete instructions.

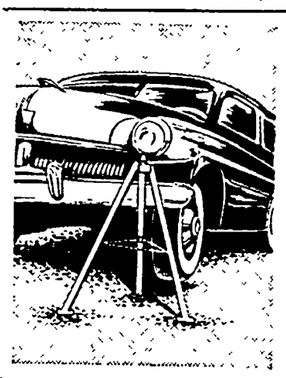

Safe, Easy Car Lifting
Tripod Saf-T-Lift
CAR JACK
$9.75
• Nearly impossible to upset
• Easy crank operation
• Folds compactly
Prevent accidents when lifting car or working underneath. Easy turning crank. Sturdy construction of channel and angle iron. Lifts from 6" to 30½".

SPECIALS
Pure Natural Rubber White Tire Paint 55c
DuPont Tire Black ..... pt. 69c
DuPont Chrome and Metal Polish 49c
DuPont Acid and Rust Inhibitor 49c
Simonize Body Sheen 98c

Your Care Dealer Can Equip Your Car With The B. F. Goodrich Life-Saver Tubeless Tire

The Sign of Friendly Service B.F.Goodrich
B.F.Goodrich TIRES • TUBES
POTTSTOWN, PA. 130 High St. Phone 146
BOYERTOWN, PA. 104 E. Philadelphia Ave. Phone 7-2304

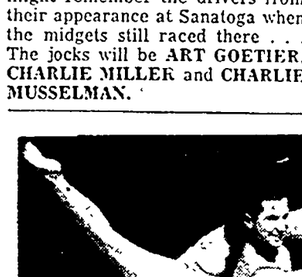

POWER MOWERS
Priced From $79.95
Western Auto
POTTSTOWN

For Complete
GUARANTEED TV SERVICE
All Makes—Models
Call
BOYERTOWN 7-2487
PENNSBURG 7374
KUSER BROS., Inc.
BOYERTOWN
EAST GREENVILLE

NEW GOVERNMENT FOLDING BOATS

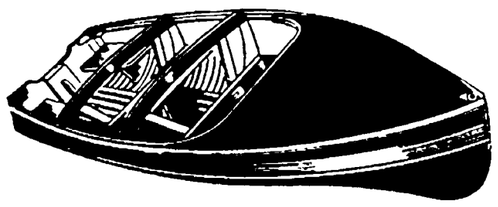

MADE FROM MARINE PLYWOOD
10' and 12' Lengths—50" Beam—Easy To Assemble—No Tools Necessary—Seaworthy and Durable—Folds Into A Compact Unit 24" x 6".
10 Ft. 99.50 12 Ft. 119.50
POTTSTOWN SURPLUS, 970 High St.
Phone 3270 Open Fri. Until 9 P.M.

NewspaperARCHIVE®

Observing During Rain, Rest

Eastern Clubs Take Lead Over West In 1st Intersectional Rivalries, 35-24

NEW YORK, May 7 (AP)—Rain and an open date in the American league schedule gave the trend spotters a chance to observe today that the Eastern clubs thumped the West in the first intersectional tests of the major league season. The margin was 18-14 in the American league and 17-10 in the National.

The smart dash of the youthful Boston Red Sox through the Western half of the league was the big surprise. Unlike the muscular he men of old who used to battle the handy left field wall at Fenway Park and then fold on the road, the new crop thrived on hotel and Pullman living.

Lou Boudreau's Sox played ball at a 6-2 clip in the West with George Kell sailing along over the .400 mark and Mel Parnell toting a handsome 4-0 win record.

Brooklyn's success against the Western brethren in the National didn't raise an eyebrow. It was as common as a weather forecast of rain. The Dodgers usually fatten up on the visitors. This year seems to be no exception. Their margin over the West was a comfortable 6-1, losing one to the transplanted Milwaukee Braves.

• • •

THE BIG STORY of the National's first East-West series was Pittsburgh's fine 5-2 race. The Pirates, who became an Eastern team this year when Boston moved to Milwaukee, hit dizzy heights with a five-game win streak (their best last year was two). In the midst of the excitement, rookie Carlos Bernier tied a modern big league record with three successive triples.

Both St. Louis and Milwaukee played better than .500 ball in the East (4-2) to dig into first division berths. With Rookie Ray Jablonski hitting .380, the Cards cooled off the Phillies and lost only in Brooklyn and Pittsburgh.

The Phillies did no better than .500 (3-3) against the West with Robin Roberts (4-1) and Curt Simmons (4-1) clicking at a 20-game pace. Johnny Wyrostek still is leading the league in hitting at .434 and Connie Ryan is right up there among the first ten with .354. Despite the Phils slow down against the Cardinals, they still lead the league by a half game over Brooklyn.

The New York Giants still are floundering in the second division after a losing stand against the West (3-4) and both Cincinnati (1-6) and Chicago (1-7) are relieved to be getting back to Western soil.

• • •

IN THE AMERICAN, the Red Sox's hot pace left them no better than third, behind the leading New York Yankees and Cleveland. The Yanks 4-3 jaunt through the West included the "big one" at Cleveland, 11-1.

After the big fight with the Yankees, the St. Louis Browns settled down to play .500 ball against the East 4-4). The Philadelphia A's also broke even at 4-4 in the West. Both Chicago and Washington were 4-5, Cleveland 3-4 and Detroit 3-5.

The STANDINGS

NATIONAL LEAGUE
Yesterday's Results
Chicago at New York, ppd., rain and wet grounds.
St. Louis at Brooklyn, ppd., wet grounds.
Cincinnati at Philadelphia, ppd., rain and wet grounds.
Milwaukee at Pittsburgh, ppd., rain and wet grounds.

Standings

	Won	Lost	Pct.	Behind
Philadelphia	12	5	.706	—
Brooklyn	12	6	.667	½
St. Louis	8	6	.571	2½
Milwaukee	8	6	.571	2½
Pittsburgh	8	10	.444	4½
New York	7	11	.389	5½
Chicago	5	9	.357	5½
Cincinnati	3	10	.231	7

Today's Games and Probable Pitchers
Philadelphia at Brooklyn—Simmons (4-1) vs. Loes (3-1) 8 p.m.
Pittsburgh at New York—LaPalme (1-2) vs. Connelly (0-0) 8.30 p.m.
Chicago at Milwaukee—Hacker (1-3) vs. Antonelli (1-1) 10 p.m.
St. Louis at Cincinnati—Staley (2-1) vs. Perkowski (1-1) 9 p.m.

AMERICAN LEAGUE
Yesterday's Results
(No games scheduled)

Standings

	Won	Lost	Pct.	Behind
New York	13	6	.684	—
Cleveland	10	6	.625	1½
Boston	10	8	.556	2½
Chicago	11	9	.550	2½
St. Louis	10	9	.526	3
Philadelphia	10	9	.526	3
Washington	7	13	.350	6
Detroit	5	16	.238	9

Today's Games and Probable Pitchers
New York at Boston—Sain (2-1) vs. Brown (1-1) 8:30 p.m.
Washington at Philadelphia—Shea (1-0) vs. Shantz (3-2) 8 p.m.
Cleveland at St. Louis—Wynn (3-0) vs. Larsen (0-1) or Brecheen (0-3) 9:30 p.m.
Detroit at Chicago—Gray (0-2) vs. Dobson (2-2) 9:30 p.m.

Six Teams to Vie In International Meet

LONDON, May 7 (AP)—A track and field team combining the best athletes from Oxford and Cambridge will meet combination teams from Yale-Cornell and Army-Penn at New Haven, Conn., June 13. It will be a triangular meet.

The meet, first of a series between the six universities, replaces the 53-year-old competition among Oxford - Cambridge, Princeton-Harvard, Yale-Cornell.

The British team sails from Southampton aboard the Queen Mary June 3 and lands in New York June 7. The American universities will send athletes to White City Stadium for meets in London, both in 1954 and 1955.

MAJOR LEAGUERS IN NEW SUITS

Wayne Terwilliger, Senators — Cal Abrams, Pirates — Mike Sandlock, Pirates — Andy Pafko, Braves — Hank Edwards, Browns — John Bucha, Tigers — Clyde King, Redlegs — John Lindell, Pirates

Of the American League clubs, only St. Louis and Chicago failed to hit at least one home run with the bases loaded in 1952.

May Start in 1954

Pro Football on Verge of Big TV Deal

PHILADELPHIA, May 7 (AP)—The National Football league today was reported on the verge of a television deal that would bring play-for-pay gridiron coverage to the entire country starting with the 1954 season.

NFL Commissioner Bert Bell met last Monday with representatives of the 12 league clubs to discuss the elevision issue. No details of that discussion were released except that the topic had been TV and that the club delegates had gone back home to outline the plan to stockholders and other interested persons.

Today, Hugh Brown, Philadelphia Bulletin sports columnist, wrote:

"An amiable wedding between professional football and the television industry, involving a dowry of several million dollars, is reported to be in the matchmaking stage."

Brown said the deal, if approved by the 12 club owners, would involve a sponsor identified as a producer of radios, refrigerators, automatic washers, deep freezers, television sets and garbage disposal units.

• • •

THE PROPOSAL under consideration, the Bulletin columnist said, calls for a full schedule of pro football games on TV on Saturday evenings and Sunday afternoons—with the 11 league cities (Chicago has two teams) receiving the TV programs except when their own team is at home.

Under the present NFL television program, the loop's team have radio and TV rights over an area extending out 75 miles in all directions from the home city. That rule was the focal point of a government anti-trust suit here with the presiding judge expected to hand down his decision in August.

When Tom Greenwade recently signed a new scouting contract with the Yankees it was for two years.

ROOKIE STAR • • • • • By Alan Maver

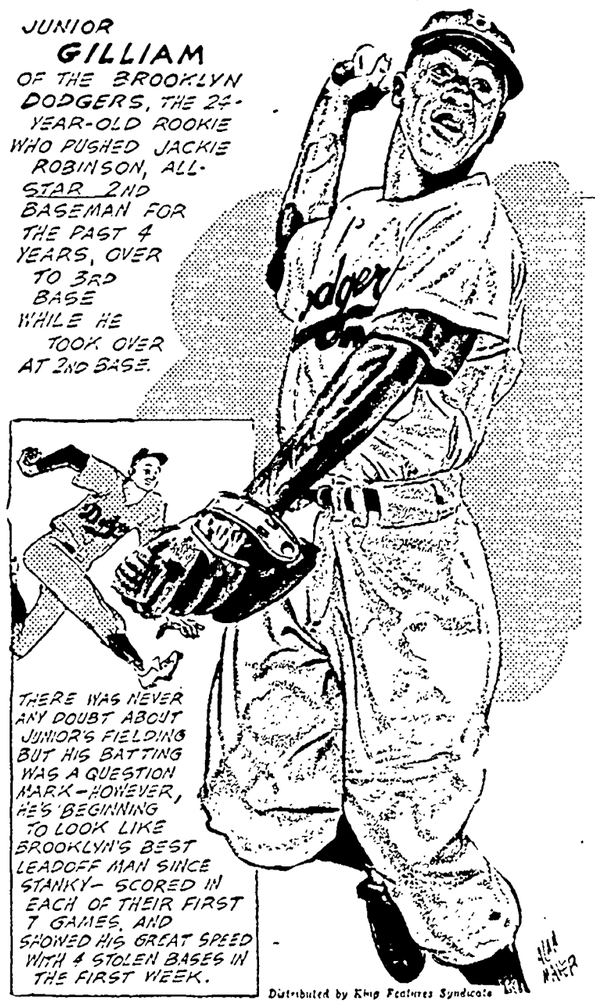

Old Pros Right Behind

Mayfield Takes Lead in Greenbrier Golf

WHITE SULPHUR SPRINGS, W.Va., May 7 (AP)—Shelley Mayfield, one of the youthful brigade, stole a march at the start of the 72-hole Greenbrier Open today, but three old pro golfers were only a stroke behind.

The 28-year-old blond stripling soared to the fore of 41 other pros chasing a $2000 first prize by shooting 66, four strokes better than par, in the first round.

Looking directly over his shoulder were Sam Snead, playing at home and stalking his third straight triumph in the tourney, Ben Hogan and Pete Cooper.

Five more were bracketed at 68 and another nine at 69 to put 18 of the starting field on the credit side of par 70.

Mayfield, who registers out of Cedarhurst, L. I., was consistently sharp. Only once did he miss the green on a regulation try and he salvaged that with one of the days sparkling shots.

His tee shot on the 188-yard par three hole landed in the rough. But he chipped into the hole from about 75 feet away for a birdie, his third on the first nine. He had to concede to par only once, taking a bogey five on the 435-yard sixth.

• • •

MAYFIELD, who has become a fairly regular traveler in the past few years, picked up two more birds on the back nine and matched par for the other seven. His best finish so far this year was in a five-way tie at Houston where he finished second in the playoff.

Snead and Hogan shot similar rounds although they found different holes to their liking and disliking. Each canned five birdies and twice carded bogeys on the 6368-yard course nestled in the Allegheny mountains. Their cards came out the same, 33-34-67.

Snead is playing with an aching left hand which he injured several weeks ago. It is only the third tournament of the year for Hogan and he is out to bat 1.000, having won the Masters and Pan-American.

Cooper, who has been on the tournament trail since 1944 when not stationed at the Century Country club at White Plains, N. J., had to get hot on the second nine to gain the runner-up tie.

The 38-year-old smiling curlyhead went a stroke over par 34 on the first nine and then reeled off four birdies heading for the clubhouse. Cooper has the Seminole scalp to his credit on this year's play-for-pay circuit.

Phils-Cards Tie Continues June 3

PHILADELPHIA, May 7 (AP)—The Philadelphia Phillies announced today that the April 30 tie game with the St. Louis Cardnials would be played off as part of a twi-night doubleheader here June 3. The score was tied at 1-1 when rain made the field unplayable and the umpires called the game off.

Announcing the New
EL CUSTO 5c CIGAR
"A Smoke That Satisfies"
At Your Local Store

SAVE 33⅓ to 50% on MEN'S - BOYS' LADIES' WEAR
BOYERTOWN CLOTHING FACTORY
29 S. Franklin St.
BOYERTOWN

See The New
FIRESTONE OUTBOARD MOTORS
5 – 7½ – 10 H.P. in Stock
★ Forward, Neutral and Reverse
★ Safe One-Arm Operation
★ Non-flooding Carburetor
★ Twist Grip Throttle Control
★ Trolling at 1 Mile per Hour
Separate 6 Gallon Fuel-O-Matic Tank With 7½ & 10 H.P. Motors
Complete Line of FISHING EQUIPMENT
EASY TERMS
Take All Summer to Pay
Firestone STORES
High at Penn Street Phone 3104

need a truck today?
RENT A TRUCK FROM HERTZ
WITH EVERYTHING FURNISHED BUT THE DRIVER
Yes, call Hertz and rent a truck for an hour, a day, week, or on long-term contract. Low rates include gas, oil, proper insurance, full service . . . you furnish only the driver . . . all trucks in tiptop condition—½ ton, 1½ ton, 2 ton, Stake and Panel and Van Bodies. Hertz gives you more values . . . always!
HERTZ Drive-Ur-Self SYSTEM
300 WEST ELM ST., NORRISTOWN
Phone Norristown 8-8450

BOXING TONITE
ON SYLVANIA TV
Ramon FUENTES vs. Al WILSON
See it BETTER on BIG POWERFUL NEW 21 SYLVANIA TV with HALOLIGHT
GET A BETTER TRADE-IN at C. J. KEISER CO.
22-24 N. WASHINGTON ST.
Phone 2516-2517

GOOD OLD READING BEER
IS DISTRIBUTED BY
HAAG BROS.
35 High St. Phone 224
Traditionally Pennsylvania Dutch

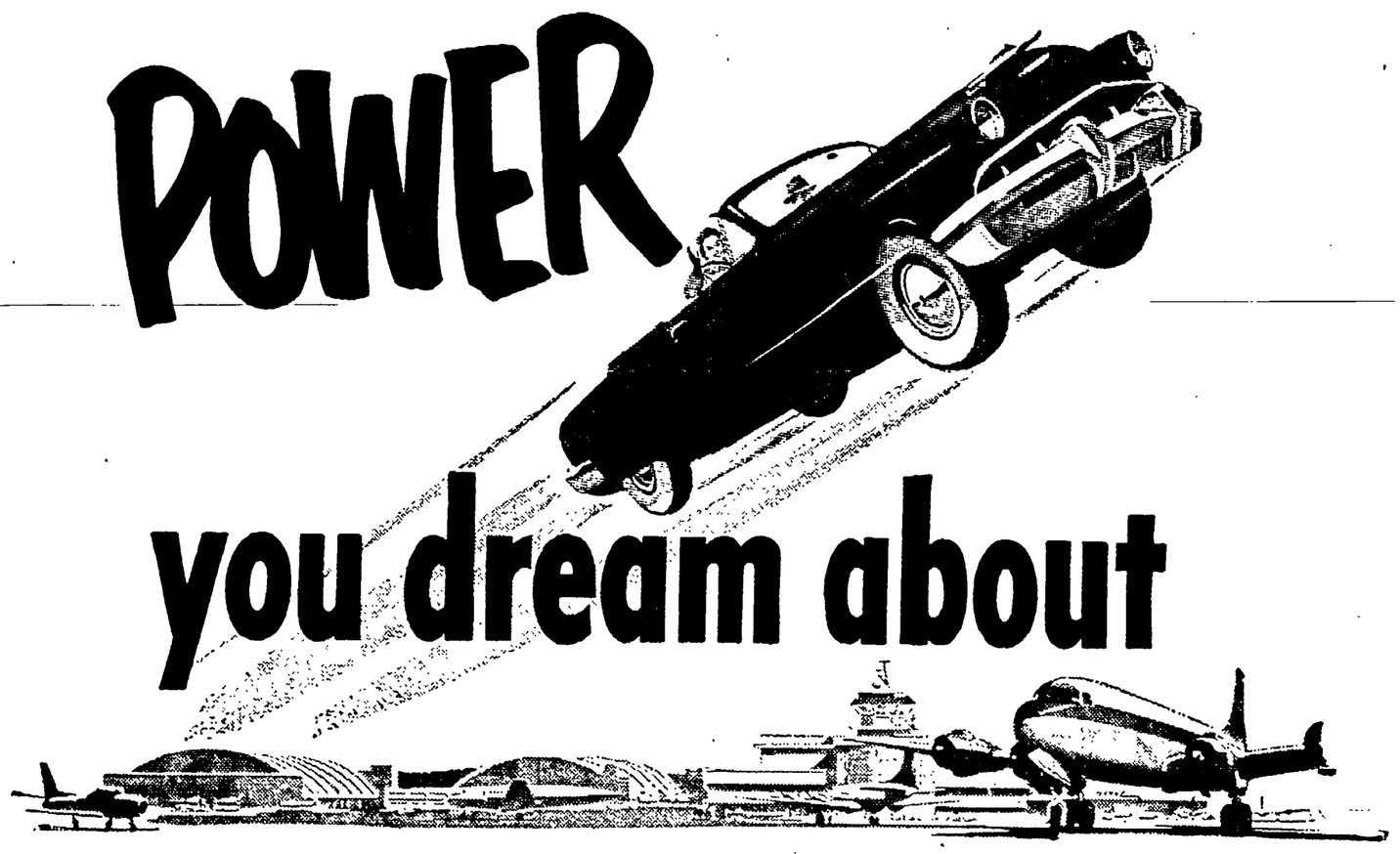

you dream about

Get That Powerful
CITIES SERVICE PREMIUM GASOLENE

BIG NEW ENGINES NEED A "BIG" GASOLENE!
. . . And that's precisely what you get with powerful Cities Service Premium. It's scientifically refined so that each drop ignites instantly, burns completely, driving pistons with an ease that makes the engine a whisper and motoring the greatest pleasure.

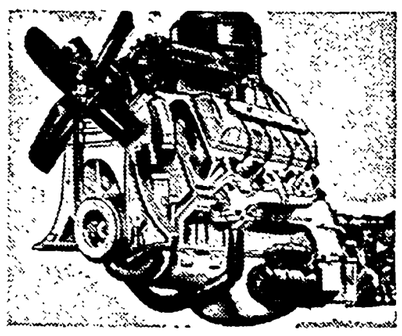

Extra Power Is Scientifically Refined Into Every Drop Of Cities Service Premium!

Imagine roaring down an airport runway, in your car, and lifting up . . . up . . . up into the air! Fantastic? Sure. And while we can't promise you that your car will fly with Cities Service Premium; you actually have enough power to fly . . . only the wings are missing. But with Cities Service Premium, you feel as if you have wings when you flash off on the getaways or breeze along on the open highway. It only takes a tankful to tell. Try it . . . fill up at your nearest Cities Service Dealer.

A TIMELY REMINDER . . . For a fresh start for Summer driving, your Cities Service dealer is featuring complete Spring reconditioning at a special price. His attention to details combined with Cities Service finer quality products, will assure you miles of pleasurable, carefree motoring! Stop in and see him this weekend.

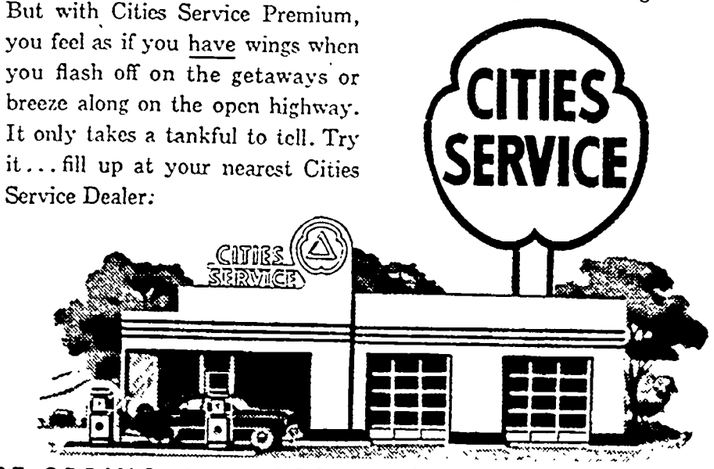

YOUR CITIES SERVICE DEALER OFFERS THE BEST SPRING CHANGEOVER SERVICE IN TOWN!

EDW. J. SWEENEY & SONS
Distributors Cities Service Products
West High Street, Pottstown, Pa.

NewspaperARCHIVE® NewspaperARCHIVE®

Royersford-Spring City

HARLEY B. BRANDRETH, Rep.

Third Avenue and Main Street, Royersford Phone 158

Property Tax Rate Reduced 11 Mills As Spring City Board Adopts Budget

Spring City school board reduced the tax rate 11 mills in adopting a tentative budget at its May meeting.

Based on an assessed valuation of $2,428,534 and 1848 per capita tax payers, the board estimated a total income of $209,843 and total expenditures of the same figure in approving the budget tentatively.

To balance this budget, the board set a tax rate of 24 mills, plus a $10 per capita tax, as compared with a 35 mill rate the past year, plus the $10 per capita tax.

The income was estimated to be derived from:

* * *

TAX RECEIPTS, $70,898.30; State appropriations, $99,744.84; tuition, $31,000, and a short term loan of $5000.

The assessed valuation and number of tax payers were obtained from the Chester county board of assessments and revision of taxes.

During the meeting the board also re-elected two officers, accepted two resignations and awarded contracts for painting of two school buildings and contracts for coal.

Re-elected were A. J. Balch, secretary, for a four-year term, and E. C. Willever, treasurer, for a one-year term.

Teachers who resigned were: W. Kenneth Rothermel, social studies teacher in the High school for 16 years, who has been on leave the past year, and who it was reported has accepted a position in the insurance business.

Mary Cassel, first grade teacher, resigned to accept a post in Lancaster schools.

* * *

NO SUCCESSORS were named. Willever, chairman of the teachers committee, who presented the resignations, reported agencies and colleges have been contacted for elementary teachers, but they have few candidates to offer.

Recognizing the extra efforts put forth by Eda Ransom, in costuming and scenery for school productions, the board, on recommendation of Director Balch voted to increase her yearly bonus for extra work from $100 per year to $200.

Edwin Snell, Royersford, was awarded the contract for painting the Church street and the Bridge street school buildings at a total quotation of $1175, the lowest of six bids opened. Bids ranged as high as $2535.

Coal bids were opened from Spring City Coal company, Yost Coal and Fuel Oil company and Clifford Mowrer, all Spring City concerns.

Yost Coal company was granted 25 tons of chestnut coal, at $18.50 per ton; Mowrer, 177 tons of pea coal, at $15.55 per ton, and Spring City Coal company, 89 tons of pea coal, at $17.30 per ton.

Tax Collector Norman Mowrey reported a balance of tax outstanding of $2982.25, broken down as $1344.25, property tax, and $1638, per capita tax. He reported liens filed totaling $804.24.

Treasurer Willever reported a balance in the general fund of $70,353.36, and in the bond redemption account, $22,293.

Supervising Principal Charles H. Wise reported Commencement exercises for the graduating class will be held Thursday night, May 28, at 8 o'clock, with Mrs. Paul Whitney, educator, counselor and lecturer, as the speaker.

Baccalaureate service will be conducted Sunday, May 24, at 7:30 p. m., in the high school auditorium, with the Rev. Garnet O. Adams, pastor of First Evangelical and Reformed church, as the speaker.

The last assembly and end of school term will be June 3.

Wise also reported four members of the Safety patrol will go to Washington Friday and Saturday. They are Mary Ann Woods, Walter Marsland, Jon Bearde and Doris Bainbridge.

Chester Hilger will supervise the high school playground.

STATIONED AT BROOKLYN—Sterling Jay Morrow, 18-year-old son of Mr. and Mrs. Roger Morrow, Second avenue, Royersford, now is stationed at the Brooklyn, N. Y., Navy yard. Enlisting the past Jan. 12, he took boot training at Bainbridge Naval Training station, had a 11-day leave, returned to Bainbridge briefly, then was transferred to Brooklyn. He was graduated from Royersford High school the past year.

Officers Are Elected By Teachers Group

Spring City Teachers association elected the following officers for the next two years at a recent meeting:

Robert W. Hallman Jr., president; Edgar M. Barton, vice president; Mrs. Elizabeth Hunter, secretary; John P. Plask, treasurer.

At the suggestion of Hallman, the members decided to send a note of appreciation to Warren S. Woodward, retiring member of the school board, for the services he has given during his many years on the board.

Future policies of the association were discussed.

Two Parked Cars Struck By Hit-Run Motorist

A hit-run driver struck one car in Royersford and another in Spring City while being pursued by police yesterday morning shortly before 1 o'clock.

Patrolmen Uriah Fox, Royersford, and Arthur Penrose, Spring City, joined forces in an effort to apprehend the driver of the fleeing car, of which they have a partial description and part of the license number.

Hit first was a 1936 sedan owned by Charles Simonek, parked in front of his home, 713 Walnut street, Royersford. The body was dented and left rear fender mashed.

Patrolman Fox, who happened to be nearby, gave chase to the car which sped west on Bridge street, Spring City, where it hit the parked sedan of Raymond Y. Miller, 253 Bridge street. Patrolman Penrose joined the chase.

PHOENIXVILLE HOSPITAL

Admitted: Wallace Vessey, Phoenixville RD 2; Raymond Tull 3d, Spring City RD 1; Mrs. Clyde Isett, Royersford; Joseph Kurodsky, Phoenixville; James Williams, Phoenixville; Frank Kamertz, Phoenixville; Lawrence Force, Phoenixville; Luther Natter, Spring City; Mrs. Lloyd Johnson, Royersford.

Discharged: Mrs. George Wenzel, Limerick; John Donnelly, Phoenixville; Martin Freedman, Linfield; Mrs. Allen Walt and daughter, RD 3, Pottstown.

Birth: To Mrs. Joseph Korocij, Phoenixville, a boy.

Tax Rate Set at 18 Mills as Budget Is Approved at School Board Meeting

Royersford school board approved a budget based on a tax rate cut of nearly 50 percent at its May meeting last night.

The rate of taxation, which was the limit of 35 mills during the past year, was lowered to 18 mills, a decrease of 17 mills. Total expected income and expenditures in the budget were $249,680.

The budget had been tentatively approved based on a tax rate of 19 mills at the April meeting, but was lowered one mill by the action taken on final adoption of the budget last night.

The board also accepted the resignation of Mrs. Estelle Wodarski, First grade teacher, effective June 3.

* * *

ON RECOMMENDATION of Dr. O. C. Kuntzleman, supervising principal, Alice Schimpf, teacher of music, was granted a sabbatical leave of absence of one year, from Sept. 1953, to Sept. 1954, for the purpose of continuing her education at Temple university.

The supervising principal announced baccalaureate services will be conducted May 31, at 7:30 p. m., in the high school auditorum. The Commencement program will be June 2, at 8:15 p. m., also in the high school auditorium. The senior class trip to Washington, D. C., will be taken May 27, 28 and 29.

Report of the treasurer, J. Morris Peterman, showed a balance of $52,119.72 in the school district treasury and $1073.51 in the free public library treasury.

Tax Collector Daniel J. Mowrey liquidated his 1952 tax account in full. With $5380.95 reported outstanding from previous report, the tax receiver turned over total receipts of $1722.43, reported he has filed liens totaling $684.78, and was granted exonerations $2420.50, leaving a balance of $551.24, for which he was granted exemption. Tax payers owing the amounts in the balance were not exempted.

Director R. E. Keen reported on repairs and improvements to buildings. During the report, Thomas Gallagher, an electrical engineer, gave a comprehensive explanation of providing better lighting in the home economics room and basement of the high school, comparing the cost and difference between incandescent lights and fluorescent tubes.

Two Women Return From State Sessions

Mrs. Bertha Trythall and Mrs. Sarah Biggam represented Camp 22 Patriotic Order of Americans, Spring City, at the 66th annual session of the Pennsylvania State convention this week at Altoona. They returned yesterday.

Opening Sunday with church services in the Presbyterian church, the event continued Monday with a bus tour, rehearsal of state camp officers, public reception for all state and national officers, past and present committees and district president.

A banquet was held Tuesday in Penn Alto hotel. On Wednesday installation of state camp officers was conducted. Mrs. Ida Zigman is president of the Spring City camp.

MRS. BERTHA TRYTHALL

Group Plans Memorial Day Services

Memorial day plans for Royersford were arranged by committees of the two ex-servicemen's organizations and two fire companies at a meeting last night in the American Legion post house.

Represented were Capt. Harris Buckwalter American Legion post, by George Major and Anthony Frisoli; Post 6341 Veterans of Foreign Wars, by Wilmer Ottinger and Albert Kinsky; Humane Fire company, by Paul Henricks and Robert Beideman, and Friendship Fire company, by Paul Isett and Clarence Edleman.

The annual Memorial day parade will take place May 30, at 9 a. m., (rain or shine), starting from Humane firehouse, Third avenue and Walnut street.

The service will be held on arrival at Fernwood cemetery at the permanent firemen's memorial stone erected the past year by the fire companies. The Rv. R. E. Zollinhofer, pastor of the Nazarene church, will be the speaker.

* * *

INVITED TO TAKE past in the parade, in addition to the VFW, American Legion and two fire companies will be Boy Scouts, Girl Scouts, Spanish-American war veterans, Gold Star mothers, Ladies' auxiliary of the VFW and Legion aids, all headed by Royersford high school band.

On Sunday morning, May 24, the two veterans organizations will attend the annual church worship in the Nazarene church.

The annual sale of poppies will take place over two weekends. The American Legion will sell poppies Friday and Saturday, May 22 and 23. The Veterans of Foreign Wars will sell them Friday and Saturday, May 29 and 30.

Six School Musicians To Play at Fashion Show

Six Royersford high school musicians will form an orchestra to play for the forthcoming FHA fashion show, "The Toast of Our Town."

Jack Reber, Robert Bush, Robert Jeffries, Robert Albright, Walter Kalil and David Undercoffler will be the instrumentalists comprising the band which will supply background music for the show.

Richard Toepel will act as master of ceremonies. Nancyann West will be the vocalist, and Joan Wade, the featured dancer.

Lee Krimm will be the "cameraman" for the imaginary TV scene. Tad Tyson will act as producer for the show, which is under the direction of Mrs. Lillian L. Hosford, home economics head.

DEATHS—FUNERALS

Funeral services were held yesterday at Washington Memorial park for **ROBERT D. GRANSBACK**, 49, of **TOWNSHIP LINE AND THOMPSON ROAD, ELKINS PARK**, formerly of Royersford.

Mr. Gransback, president of Harry Gransback, incorporated, a building material firm of Philadelphia, died Monday in Abington Memorial hospital.

He is survived by his wife, Evelyn; two sons, Robert M., and Donald H.; two brothers, Herbert and George, and two sisters, Mrs. Viola Kennedy and Mrs. Minnie Squire.

Funeral services for **MICHAEL A. DONIA, 29 SANITARY ROW, LINFIELD**, were conducted in a funeral home at 367 Walnut street, Royersford, yesterday morning at 9:30 o'clock. Interment was made in Fernwood cemetery.

Bearers were Louis and Joseph Donia, Joseph Masics, Charles Wunder, Richard Lukens and Edward Collins.

Four School Pupils Take State Scholarship Test

Charlotte Krasley, Earl Tyson Jr., Lee Krimm and Richard Toepel, Royersford High school pupils, took the State scholarship examination recently in Rittenhouse Junior High school, Norristown.

The test was under direction of Dr. A. M. Kulp, county superintendent of schools.

OLD AND NEW IN ROME—Posters of competing Italian parties surround a statue of St. Peter on Rome's Porta del Popolo in battle for public's vote in June 7 elections.

Philadelphia Policewoman Stresses Spiritual Background at PTA Meeting

EVANSBURG—Mrs. Donald Yerkes, corr., Phone Collegeville 5806, H. Hobbs, del., Phone Pottstown 6000.

At a special meeting of the parents and teachers of the children of the Church school, St. James parish, Marie Fischelis, a policewoman from Philadelphia, stressed the necessity of a good spiritual and religious background in the lives of children of today. This is a primary responsibility of all parents. She illustrated her talk with many case histories gathered from her work in the police department of Philadelphia.

Guests of Mr. and Mrs. Joseph Kapetski and son, Jimmy, were Mr. and Mrs. John I. Johnson, Portsmouth, Va.

Mrs. Mabel Gabel, B. Ross Yerkes, Mr. and Mrs. Donald Yerkes and son, James, attended the Apple Blossom festival in Boyertown. The festival included a tour of the many apple orchards surrounding Boyertown.

Blanche Snyder was surprised when a birthday celebration was held in her honor following a meeting at the home of Mrs. Edward Jackson, Grandview park.

* * *

GUESTS INCLUDED: Mr. and Mrs. Kenneth Loughery, Mrs. Russell Moyer, B. Ross Yerkes, Mrs. Bertha Taylor, Mr. and Mrs. Harold Sisson, Mrs. Edward Jackson, Danny and Gene Allen, Ethel Hunsberger, Mrs. Terrell McLean and Mrs. Daniel Marshall and Barbara.

Mr. and Mrs. Herman Lehremkrauss, Paradise, Calif., are spending some time with Mrs. Lehremkrauss' sister and husband, Mr. and Mrs. Martin Schneck, Grandview park.

Ethel Clark is a patient at Montgomery hospital.

Mr. and Mrs. Robert Griffin entertained with a birthday party for their son, Larry, who was five years old. The guests included: Mr. and Mrs. Raymond Griffin and children, Raymond and Shirley, Chester; Mr. and Mrs. Atwood Griffin, Glenolden; Diana Marcella, Leonard Bibbs, Linda Williamson, Thomas Griffin and Mrs. Thomas Williamson.

The final meeting of the Henry K. Boyer Parent-Teacher association will be held Wednesday night May 13 in the school, 8 o'clock. A display of art and craft work by children and adults will be a special feature of the meeting. Election of officers for next Fall will take place. Parents of children, who will enter the First grade next term will be the special guests of the evening and mothers of the present First grade will be the hostesses for the evening. Everyone is invited to attend this meeting, which will be climaxed with a "big surprise".

Mr. and Mrs. Raymond Ramsey and son, Robert, spent a day in Bridgeport, Conn.

Mr. and Mrs. William Redding and sons, Paul and David, were the guests of Mr. and Mrs. Charles Bare and family, Bair Station.

David, son of Mr. and Mrs. Joseph Leas, Germantown pike, has been a patient at Bryn Mawr hospital for the past few weeks.

Mrs. Norman Rapp, who had been a surgical patient at Sacred Heart hospital for the past ten days, was able to return to her home.

Mrs. C. H. Regar, Old Mill road, was the guest speaker at the Women's club, Bethlehem. She spoke to the group on "The Making of China and Pottery."

Guests of Mr. and Mrs. Joseph Rufo were Jean and Toni Gianguilio, Ardmore; Mr. and Mrs. Ray DeBenedetto and Mr. and Mrs. Marshall Garrell and family, all of Philadelphia.

KINDERGARTEN —

(Continued From Page One)

ure will be increased by at least 25 percent."

An increase of 25 percent would mean that upwards of 450 youngsters would answer the first call for school in September.

* * *

THIS IS the way the youngsters, who must be at least five-years-old by Feb. 1, 1954, were registered.

Jefferson school, 58; St. Clair, 26; Lincoln, 78; Franklin, 76; Washington, 33; Ruppert, 58; West End 29.

"That West End school figure is very low," Fosnocht said. "I know there are many more youngsters around the new school than registered and that these alone will boost the figure much higher."

PHILLIES —

(Continued From Page One)

ceived and three applications received.

President G. Henry Schmoyer presided at the hour-long session. Charles Hartman served as secretary in the absence of Secretary Richad Firth who attended fire school at the Junior High school.

Eighteen members of the company were present at last night's fire school. Russell Mogel, State fire school teacher, of Reading, and a member of the Philadelphia Fire company, is teaching fire school classes.

Collier's Magazine To Cut Publication

NEW YORK, May 7 (AP)—Collier's magazine today announced it will publish every other week, instead of weekly, with the issue of Aug. 7.

The impact of television was blamed.

The magazine has appeared weekly for 55 years.

Clarence E. Stouch, president of the Crowell-Collier Publishing company said the magazine lost money last year, but he would give no details.

He said a survey showed TV had less of an effect on periodicals issued biweekly than on those published each week.

COMPANY SEEKS OKAY

WAYNESBURG, May 7 (AP)—The Southwestern Pennsylvania Water authority asked the Public Utility commission for permission to buy four privately owned water firms in Greene and Fayette counties.

JOINT BOARD —

(Continued From Page One)

past 22 years. The Lower Frederick, Perkiomen, Schwenksville jointure, one of the earlier consolidations in the State, was formed in 1927.

Kulp was elected for four years and Oelschlager, veteran joint board treasurer, was named for one year.

M. Alice Grebe, supervising principal, was present at her last joint board meeting Monday. She will retire on May 29, the last day of the present school term.

Her successor has not been selected.

PASTORS PICKED —

(Continued From Page One)

old D. Steinbright, Norristown, lay leader.

Re-elected to committees were the Rev. Scheirer, Christian education; the Rev. Howard A. Kosman, pastor of Zion's church, pensions and relief; the Rev. Frantz, Evangelism.

* * *

THE SYNOD approved the establishment of St. Paul's church, Walnut and Penn streets, Linfield, and St. Vincent's, near Spring City, as separate charges.

Stanley Emery, Zion's Reformed church, and president of the Philadelphia Federation of Churchmen's brotherhood, presided at that organization's Spring meeting Wednesday in St. John's church, Lansdale.

The Church is attempting to increase its administrative efficiency on a Nation-wide basis it was reported at yesterday's final session of the meeting.

The agreed plan includes the establishment of 14 synods with 14 full-time presidents instead of the present 34 synods with 34 part-time presidents.

Sixty-two lay leaders and 76 clergymen attended the two-day meeting.

Obituaries

FLORA ALDERFER, SALFORD, 74, died in Grand View hospital, Sellersville, at 10:50 o'clock yesterday morning after five weeks illness.

She was taken to the hospital five weeks ago when she fell and fractured her right hip at her farm home. She had been in failing health for several years.

A daughter of the late Abram and Susan (Scheffey) Alderfer, she was born at the Upper Salford township farm where she lived all her life.

She is survived by two sisters, Maggie Alderfer and Katie, wife of Ulysses Harpel, who live on the Salford homestead.

She was a member of Eden Mennonite church, Schwenksville.

Services will be conducted Tuesday at 2 p. m. in Salford Mennonite church.

Officiating will be the Rev. Freeman Schwartz, pastor of Eden Mennonite church.

Interment will be in the Salford Mennonite cemetery.

PETER YANOS, 78, 711 VINE STREET, STOWE, died yesterday morning in a convalescent home in Amityville where he had been a patient the past five weeks.

Born in Austria, he came to this country in 1905 and in 1913 arrived in the Pottstown area where he remained ever since.

He was the son of the late Anthony and Lena Yanos, and husband of the late Susanna (Theiryung) Yanos.

As a laborer, he was employed by the West Pottsgrove township maintenance department where he worked until two years ago.

He leaves three sons, Nicholas, 334 Vine street, Stowe; Mathias, Constitution avenue, Stowe, Peter Jr., Pughtown RD 2; six daughters, Margaret, wife of Frank LoFurno, Philadelphia; Mrs. Elizabeth Ehling, 846 High street; Mrs. Catherine Boyer, 621 West Center street, Stowe; Mary, wife of Howard Hemmig, Birdsboro RD 2; Josephine, wife of Andrew Gumbarge, Pottstown RD 3; Helen, wife of John Olock, Berks street, Stowe; one brother, John, Austria.

He also had seven sisters, Elizabeth, Bound Brook, N. J.; Anna, Vauxhall, N. J.; Margaret, Philadelphia; Marion, Quakertown; Katey, Hartford, Conn.; Mary, Philadelphia; Lena, Austria; 21 grandchildren, and six great-grandchildren.

Funeral services will be from a funeral home at 726 High street, Saturday at 2 p. m. with the Rev. Arthur S. Hanson, pastor of St. Peter's Lutheran church, Stowe, officiating. Interment will be in St. Paul's Cemetery, Amityville.

JOHN STEPANIAK, 67, LINFIELD, died yesterday afternoon at 4:30 o'clock in Pottstown hospital where he'd been a patient for three days.

Born in Poland, he came to this country in 1913. After spending seven years in Bridgeport he came to Linfield where he lived the rest of his life.

He was the son of the late Nicholas and Josephine Stepaniak, and the husband of Magdalene (Gabarty) Stepaniak. He was a laborer at the Linfield foundry and worked there until four years ago.

He was a member of St. Clair's Catholic church, Linfield, and the Linfield Fire company.

Besides his wife, he is survived by one son, Steve, Linfield; one daughter, Sophie, wife of Michael Weglos, Linfield; one brother, Steve, Poland, and one sister, Sophie, Poland, and three grandchildren.

Funeral services will be from the late home Monday at 9 a. m. with a high requiem mass at St. Clair's Catholic church at 10 a. m. Interment will be in St. Aloysius new cemetery.

Funeral services for **PAUL W. TROUT,** son of Warren and Helen (Long) Trout, **604 EAST RACE STREET,** Stowe, were held yesterday afternoon at 1:30 o'clock from a funeral home at 112 North Washington street.

The Rev. Paul C. Scheirer, pastor of St. Paul's Reformed church, officiated. Interment was in Becker's St. Peter's Reformed church cemetery, Moselem Springs, Pa.

Bearers were Francis, Russell, and Clarence Trout, Chester Frech, Allen Fields and Russell Mauger.

Services for **ARTHUR M. McCARRAHER SR.,** husband of Freda (Sciz) McCarraher of **1155 HIGH STREET,** were held from a funeral home at 359 King street yesterday afternoon at 2 o'clock.

The Rev. William G. Silvert Jr., pastor of First Presbyterian church of Phoenixville, officiated.

Burial was made in the Morris cemetery at Phoenixville.

Bearers were: John McCarraher, Donald Johnson, James Ferris, Paul Miller, Charles Nester and Stephen Carns.

WORKER DIES —

(Continued From Page One)

and Pottstown Nest 1393, Order of Owls.

Surviving are her husband; three sons, William, 123 East Third street; Lloyd, 697 North Hanover street, and Warren, Boyertown RD 2, and a brother, John Kummerer, Halfway House.

Services will be held tomorrow afternoon at 2 o'clock from a funeral home at 359 King street. The Rev. John B. Frantz, pastor of Trinity Reformed church, will officiate, and interment will be made in Highland Memorial park.

Twin-Boro Classified

Card of Thanks 2

DONIA

The family of the late Michael A. Donia wishes to thank the kind neighbors and friends for the assistance and sympathy, floral tributes and use of cars offered during their recent bereavement.

Notice 7-A

Don Rogers, roofing and painting, now located at 813 Oak St., Orchard Terrace, Royersford. Ph. Royersf'd 697-R.

Fast ROLL FILM Service
SUTTON DRUG STORE
344 Main St Phone Royersford 162

We Can Do It 18

Post hole digging, front end loading, grading, scooping, trenching, footings, garden plowing, rotovating & top soil. Simon the Plowman. Ph. Royers. 452-W

MARSDEN'S
RADIO AND TV SERVICE
Phone Royersford 1163-W.

Mimeographing & stenography. School & office supplies sold Delma M. Evans, Boro Hall, Royers. Phone 1175.

Painting and Paperhanging, estimates given E. Roy Keen, 359 Bridge street, Spring City. Phone Royersford 758.

Help Wanted — Female 32

EXPERIENCED HAIRDRESSER—Excellent opportunity. Discriminating clientele. Full or part time. Call Pottstown 4040.

Woman or Girl for part or full time work. Apply Detwiler's, 364 Main St., Royersford. Phone 69.

Articles for Sale 46

You can buy an Ironrite Ironer for $186.95. Call today for details. Lebow Furn. Co. Phone Royersford 318.

Everything in freezer supplies. Freeztainers, Kordite bags and boxes. Pint containers 3c ea McKissic's. Phone 35

Seeds, Plants, Flowers 58

POTTED ROSES
Received large shipment "Star" Roses, including their new varieties, Hybrid Teas, Climbers and Floribundas. Degler's Greenhouses, Spring City

Peat Moss, $4.50 lg. bale; cow and sheep manure, bone meal, rose and azalea foods. Full line spray and dust materials. Bring your problems to us. Degler's Greenhouse, Spring City.

TOMATO PLANTS.
Dominico DiGuiseppe.
5th Ave. below Pine St., Royersford.

RCA VICTOR

Biz Picture TV. The RCA Victor Lansford has it. 21" screen in Blond or Mahogany. See it Today at

SAVAGE
RADIO SERVICE
253-55 Main St. Royersford, Pa.

SEE OUR COMPLETE LINE OF SUMMER FURNITURE

Porch Rockers . . . $9.95

LEBOW FURNITURE CO.
338 MAIN ST.
ROYERSFORD — Ph. 318

KEN'S UPHOLSTERY
Formerly of
69 MAIN ST.
Spring City
NOW LOCATED AT
Broad and Church Sts.
SPRING CITY
Phone Royersford 521
Rug Cleaning A Specialty

EVERY SHOPPING CONVENIENCE YOU COULD ASK FOR IS YOURS AT
JERRY'S MARKET
326-32 BRIDGE STREET
PHOENIXVILLE

AWNINGS
ORDER NOW FOR EARLY DELIVERY
Custom Made CANVAS or HASTINGS ALUMINUM
(OTIS Woven or BOYLES Painted) (.040 Gauge Aircraft Aluminum)

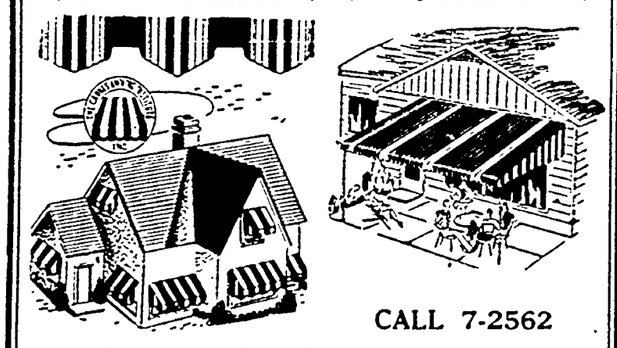

CALL 7-2562
FREE ESTIMATES—NO OBLIGATION
No Down Payment — 36 Months to Pay
Call or Write AJAX CANVAS CO., Inc.
23 S. Reading Ave., Boyertown

NEW 12 DENIER
66 gg PENNHILL NYLONS
The Latest Nation-Wide Fashion News!
Enjoy Pennhill's Beauty
Thrill to Pennhill's Glamour

ONLY 66 gauge can give you so many tiny stitches per inch of fabric, your guarantee of the best possible wear.
$1.50 pair
Now Available at
PAUL MOWREY, INC. Park Rd. on Rt. 83 Spring City
PEGGY JANE SHOP Fourth & Main Royersford
Mfg. by Findeisen Hsy. Inc., Spring City

TO BE MARRIED
Is For A Long Time
WHY
Not Buy Furniture to Last and Yet Save!
Finer Furniture At Lower Prices
In Royersford It's
SANATOGA FURNITURE CO.
315 Main St. Royersford

NewspaperARCHIVE®

Pottstown Mercury
LOCAL CLASSIFIED WANT AD RATES
Phone 6000 for Ad-taker

Want ads accepted until 8 p. m. for next day's issue.

To place your Classified Ad—Phone, write or come to The Mercury office — Hanover and King streets, Pottstown.

Want ads ordered for one insertion must be paid for in advance
3 lines — 13 average words

1 day	60c
2 days	$1.00
3 days	1.45
4 days	1.75
5 days	2.05
6 days	2.35

In Memoriam, 17c per line. Add 25c for Ads using Box Numbers. Low monthly rates on request.

The Mercury knowingly does not accept help-wanted advertisements which violate the wage stabilization regulations.

Errors in Want Ads should be reported immediately. The Mercury will not be responsible for more than one incorrect insertion.

Lost and Found, In Memoriam, Situations Wanted, Coal & Wood and Not Responsible ads must be paid for in advance

THE MERCURY is a member of the Association of Newspaper Classified Advertising Managers which includes leading newspapers throughout the country and has for one of its aims the elimination of fraudulent and misleading classified advertising. The Mercury, as well as every other member of the Association endeavors to print only truthful classified advertisements and will appreciate having its attention called to any advertisement not conforming to the highest standard of honesty

ANNOUNCEMENTS

Deaths 1

YANOS — On Thursday, May 7, 1953, Peter, husband of the late Susanna (Theiryoung) Yanos, aged 78 years. Relatives and friends are invited to the services from the Fleischmann Funeral Home, 726 High St on Saturday, May 9 at 2 p m. Interment in St Paul's cemetery, Amityville. Friends may call at the funeral home on Friday evening, 7 to 9. (Fleischmann)

BOALTON—On Wednesday, May 6, 1953, Mary (Kummerer) Boalton, wife of Benjamin Boalton, age 75 years. Relatives and friends are invited to the services from the Schumacher Funeral Home, 359 King St., on Saturday at 2 p. m Officiating will be the Rev. John B. Frantz. Interment in Highland Memorial Park. Friends may call at the funeral home Friday evening 7 to 9. (Schumacher)

ERB—On Tuesday, May 5, 1953, Alcey G., husband of Mary (nee Repko) Erb, aged 63 years. Relatives and friends are inited to the services from the White Memorial Home, Parkerford, on Saturday at 2 P. M. Interment in Mt. Zion Cemetery. Friends may call at the Funeral Home Friday evening 7 to 8:30 (White)

Farmer's Market

PHILADELPHIA PRODUCE

PHILADELPHIA, May 7 (AP) (USDA)—Trading was fairly active on the wholesale produce market today. Asparagus: NJ crates dozen bunches $2 50-6 00. Spinach: Bushels Savoy type: Pa . 50a85c, Spring crop $1 15: NJ Spring crop 85ca $1.25. Mushrooms Pa., 4-qt. baskets 50ca$1.50 Radishes: Lugs bunched, Pa , 25a 85ca$1.00, NJ 25a-30s 75ca$1 00; Del 16-qt. baskets 30s $1.25a50 Rhubarb: Pa., and NJ per bunch 3a6 cents. Scallions: NJ per bunch 1a3 cents: Spring onions 2½a5 cents. Strawberries: Va Eastern shore sec 25-qt. crates Blakemores $7 00a12.00. Various green bushels: Broccoli rabe NJ $1 00a35: Hanover Salad NJ 75a85c, Pa. 75c; kale NJ 65a75c; mustard NJ $1.00; turnip tops NJ 75a85c, Pa. 75c. Parsley: Bushels curly: NJ $1 00a25. Pa., $1.25 Apples: NJ bushels and boxes Romes $2.75a3.75, Winesaps $3 75a4 00 Sweet potatoes: NJ ½ bu baskets yellow $2 25a4 00, reds $3 00a50, orange type $3.15a25. ½ bu baskets yellows processed $2.75. Potatoes: Pa , Katahdins, mostly ordinary 50-lb. sacks 65a85c. Leeks: NJ bushels $1 50. Watercress: Pa. per bunch 8a10 cents

TRI-COUNTY PRODUCERS COOPERATIVE ASSOCIATION WORCESTER

	Low	High
Fowl-Leghorn	13	26
Fowl-Colored	30	36
Roasters	30	40
Fryers	29	34
Totals Crates Sold—166		
WHITE		
Fancy Large	59	55
Fancy Medium	55	53
Extras Large	60	57
Extras Medium	53	51
Standard Large	54	47
Standard Medium	52	43
Pullets	50	45
Pee Wees	33	30
BROWN		
Fancy Large	61	55
Fancy Medium	54	57
Extras Large	62	54
Extras Medium	53	51
Standard Large	53	40½
Standard Medium	45	48
Pullets	50	44
Pee Wees	38	30
Totals—1630		

NOAH NUMSKULL
"WEATHER YOU LIKE 'EM OR NOT!"

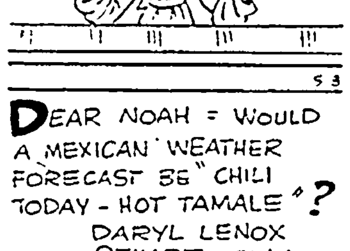

DEAR NOAH = WOULD A MEXICAN WEATHER FORECAST BE "CHILI TODAY - HOT TAMALE"? DARYL LENOX STUART, OKLA.

DEAR NOAH = IS A BROKEN ROMANCE JUST A "BUSTED COUPLING"? K.L. FAYE DELAWARE WATER GAP

SEND YOUR NOTION TO "NOAH"

THE MERCURY'S CLASSIFIED ADVERTISING SECTION CLOSES AT 8 P. M. DAY BEFORE PUBLICATION

ANNOUNCEMENTS

Deaths 1

STETANIAK—On Thursday, May 7, 1953, John, husband of Magdalene (Garbaty) Stetaniak. Relatives and friends are invited to the services from his late residence, Linfield on Monday, May 11 at 9 a m. A Requiem Mass will be celebrated in St. Clair's Catholic church Linfield at 10 a. m. Interment in St. Aloysius New cemetery. Friends may call at his late residence Sunday evening, 7 to 9. (Fleischmann)

Card of Thanks 2

TROUT

The family of the late Paul W Trout desires to thank the kind neighbors and friends for the assistance and sympathy, the floral tributes and use of cars offered during their recent bereavement.

McCARRAHER

The family of the late Arthur M. McCarraher Sr. desires to thank the kind neighbors and friends for the assistance and sympathy, the floral tributes and use of cars offered during their recent bereavement

Monuments—Cemetery Lots 6

DESIRABLE CEMETERY LOT—Old St. Aloysius Cemetery Room for six graves Apply 359 Chestnut St Phone 720

Personals 7

BRIDES—Would you like a huge Free 16x20 picture of your wedding? Then make your appointment this month for us to photograph your wedding. The HERD STUDIO, King at Penn St. Phone 2211.

FILTER QUEEN—Sales and Service Mrs Daniel Youse, 933 Mulberry St Reading, Pa Ph 3-4334.

Reliable Man to take charge of lawns for the Summer Phone Sassamansville 4-4139 or Pottstown 561-W

WOMAN will care for two children in own home while Mother works Phone 5819.

SPENCER CORSETIERE
Mary S Pratt, Hanover Heights
Phone Pottstown 2702

Hearing Aids Unex and Goldentone
$69 50, $79 50 $124 50 and $149 50
Batteries, Sales and Service
G G Bechtel 435 High St Ph 2491

Notice 7-A

NOTICE—I will not be responsible for any bills unless contracted by myself. Signed MICHAEL CUSHMAN, Linfield, Pa

Spring clean up time is here! Let us haul your trash, ashes and junk of all kinds. Call 831-R

Strayed, Lost, Found 10

LOST — Wallet, identification papers. Vicinity of S. Hanover St. Return papers and wallet, Mail General Delivery, Charles Drumheller Phone 402-M

LOST—White Baby Shoe Vic. River Road and Hanover St Bridge, on Tuesday. Phone 2845-W.

LEGAL NOTICES 11

PROPOSAL

Sealed bids will be received by the Board of Directors of the School District of Norristown, Pa , until three o'clock p m , Eastern Standard Time, May 15, 1953, at the Office of the Secretary located in the A D. Eisenhower Senior High School, Markley Street and Coolidge Boulevard, Norristown, Pa , for various items of maintenance such as exterior and interior painting, cement work, brick and stone pointing and recovering auditorium chair seats Specifications for all of the work listed may be obtained at the Office of the Secretary above mentioned. The Board of Directors of the School District of Norristown, Pa reserves the right to reject any or all bids

SCHOOL DISTRICT OF NORRISTOWN, PA
By HAROLD R. KRATZ Sec'y.

SEALED BIDS will be received by the County Commissioners for the County of Montgomery, State of Pennsylvania, in their offices in the Court House, Swede and Airy Streets, Norristown, Pa., until 10 o'clock A. M. on the 15th of May, 1953 for the following, Furnishing and Delivering of:

PHOTOSTATIC SUPPLIES
CONTRACT PERIOD SHALL BE FROM MAY 15, 1953 to December 31, 1953

Detailed specifications may be secured from William T. Muldrew, Chief Clerk to the County Commissioners, Room 206, Court House

Certified checks, accompanying proposals may be in the same or separate envelope but must be in the hands of the Chief Clerk prior to the 10 o'clock deadline on the date set forth above.

Each bid must be enclosed in a sealed envelope, clearly marked on the outside: "BID FOR PHOTOSTATIC SUPPLIES" and mailed or delivered to the office of the County Commissioners, Room 206 in the Court House.

Bids will be opened publicly by the County Commissioners at 11 00 o'clock A. M on the same day.

The right is reserved to reject any or all bids and to award the contract in such a manner as may appear to be to the best interests of the County of Montgomery

FREDERICK C PETERS
FOSTER C HILLEGASS
RAYMOND K MENSCH
County Commissioners

BUSINESS GUIDE

We Can Do It 18

WEBBS HAULING—Rubbish of all kinds Boxes, ashes paper Reasonable rates Phone 4366-W.

BRICK AND STONE POINTING Chimney Repairs—Roof Painting Phone Pottstown 1547.

WASH MACHINE repairs to all makes Parts, wringer rolls, etc. Paul Prior, 41 E. 2nd St. Ph. 334.

Cesspools and septic tanks cleaned Reasonable prices W Dotterer Phone Yellow House 9-4210

ODD CARPENTRY JOBS expertly and promptly done. Reasonable rates Ph. Sassamansville 4-4394.

BUSH'S RADIO and TV REPAIR
P. A. System Rental
Phone 4114-R or 4729-J

Typewriter Repair Service, all makes & models John Galamba 353 New St., Pottst'n Ph. 4540-R

CESSPOOLS
and Septic Tanks Cleaned
LeRoy H Kulp Phoenixville 4423

LIST YOUR SERVICE in this Business Guide 3 lines, 6 days, $2.35 3 lines, 30 consecutive days, only $9.00 Just Phone 6000 right now

ROCK'S FRENCH FRIES
Concessions At
CARNIVALS — PICNICS — BAZAARS
Percentages or Flat Rates
For Booking
PHONE POTTSTOWN 5543-J

QUICKIES By Ken Reynolds

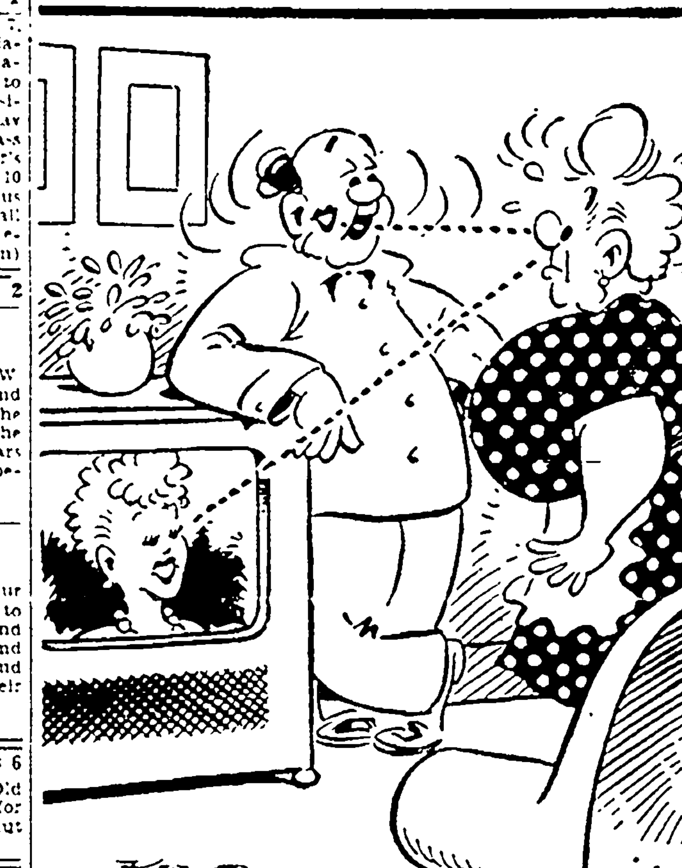

" - this TV set we got with a Mercury Want Ad - notice how really real the picture is?"

BUSINESS GUIDE

We Can Do It 18

WRINGER ROLLS — Parts and repair parts of any make washer. Paul Prior, 41 E. 2nd St Ph. 834

AWNINGS
Zephyr Ventilated
Aluminum Storm Windows
VENETIAN BLINDS
BILL BUSH SALES
Boyertown Phone 7-2346.

QUICK TELEVISION SERVICE
JONES RADIO CO
Ph. 885-R-4 Calls $3 Day or Night

LOTS PLOWED
John Galle, Royersford R. D. 1
Phone Royersford 150-J

CESSPOOLS and SEPTIC TANKS pumped clean Phone Pughtown 3071 ADAM HOLOWIS

WELL DRILLING
Free Estimate—Pottstown 6068
MICHAEL KUSZYK, Ringing Hill

KEENE'S TV and Radio Service
172 Reynolds Avenue
Phone 5288

CESSPOOL and SEPTIC TANK CLEANING Horace Fries Phone Pughtown 3702.

Brown's Radio-TV Serv.
222 N Charlotte St Phone 5515

ODD CARPENTRY JOBS — Expertly, promptly done Reasonable rates Phone 5652

TV TUBES & PARTS
Picture Tubes, Antennas, Poles, Guy Wire, Lead-in wire, accessories, Complete stock. Low prices
APPLIANCE SERVICE CO
70 S Franklin St Phone 3777

Shultz Radio—TV Serv.
1114 High street Phone 1014

AWNINGS
STORM WINDOWS, ETC
Free Estimates Call
Ajax Canvas Co.
Ph. Boyertown 7-2562

Well Drilling Phone 2259
W. H REIGNER, Rt. 100, between Pottstown and Halfway House

VENETIAN BLINDS Laundered—Retaping — Slatting — Recording 24 Hr Service Paul Takach Phone 5576-W

BOOKKEEPING
For Concerns Without Bookkeepers
JOHN A. LOEHR. Ph. Linfield 4231

RAYMOND'S FLOOR SERVICE
Scraping & Sanding. Complete Refinish Old Floors Made Like New Shellac - Seal Free Estimates Reas. rates Ph 248-M

Ronson Lighters Repaired. Bring your lighter to the Earl I Kelser Used Car Lot, 1560 E. High street, Call 62

Signs-Truck Lettering
ED BUCHAK, Boyertown 7-0307

Building — Contracting 19

Block and Cement Work.
Pavements and Curbs
G. E. HENNESSEY, Phone 1900-M.

CEMENT CONTRACTING
and Building of All Kinds
Gabriel Fieni, Twp. Line, Sanatoga
Ph. 182-J-3. After 5 p. m. — 5739-J.

JOHN DELLAQUILA
General Contractor & Builder
Call Pottstown 3022-W.

Brick & Stone Pointing
Phone 237. CARL DERIX

BUILDING AND REMODELING
Contracting Done Estimates
JOSEPH ANTUSH. Phone 258-J

D'ANGELO & SON
General Contractor
Building and Cement Work
Stowe Pa Phone 764-W

Brick Block and Cement Work Fireplaces built and repaired. Flagstone work. James Streett Phone Pottstown 590-R-1.

Brick Pointing Reas. Rates
Phone 4907 or 3148-M.

Glass 19-A

WINDOW and PLATE GLASS
Mirrors — Furniture Tops
Safety Glass Installed in Cars.
RALPH'S GLASS SERVICE
420 Apple street. Phone 2804-R

Mirrors GLASS Store Fronts
Bldg Glass Glazing
Thorn Steel & Aluminum Sash
W. S Antrim & Son
62 High St Phone 822
Open daily—Close Sat at Noon

HUTT'S GLASS SHOP
GLASS FOR ALL PURPOSES
PHONE BOYERTOWN 7-2509

Cleaning—Dyeing 20

Rug repairing, mothproofing Rugs and Furniture Shampooed
HOFFER'S, 816 Queen St. Ph 316

Wall paper removed by steam. Painted walls, windows, venetian blinds cleaned Floor waxing AL JACOB Phone 1147-W

Heating-Plumbing-Roofing 22

Heating—Roofing—Plumbing
Oil Burner & Stoker Sales & Serv
A J Ecker, 144 King St Ph 1080

RELIABLE'S ROOFING SERVICE
New Roofs a Specialty
Can Arrange Financing
36 Months to Pay. Phone 5211
Certified Roofing Service
ELMER ERB, RD 3, Pottstown

VIV-ED'S PLUMBING & HEATING
Work done anywhere in Pottstown and vicinity. Evening or weekend work. Phone 5444-J.
EDWIN L CHRISTMAN,
Master Plumber

DANIEL'S ROOFING CO — Siding — Roofing — Spouting For free estimate, prompt and efficient service, call Pottstown 3626-R or Birdsboro 2-5488 or 2-5489

Plumbing — Heating — Oil Burners & Pumps—JOSEPH J ZELEZNICK
380 Apple St Phone 4798

Moving—Storage 25

MOVING—HAULING
311 South St. Phone 1306

BUSINESS GUIDE

Moving—Storage 25

OSCAR E YERGEY
MOVING - STORAGE
Prompt Piano & Refrig. Movings
Phone Pottstown 2727 or 512

LUTHER GRAHAM
MOVING - HAULING
106 King St Phone 3014-J

HARRY E. HERPST
Padded Van Service, Movings
Pianos and Refrigerators
464 N. Evans Phone 947

Painting — Papering 26

Have Your Painting Done Now
Up to 36 Months to Pay.
Interior - Exterior
Painting, paperhanging and decorating. Residential, commercial and industrial. Quality materials and workmanship. Complete insurance coverage.
JOS. POVLESKI, Phone 2560-M

PAINTING and PAPERHANGING
SAMUEL C EPLER
220 Penn St Phone 5787

HARVEY P. GERHART
227 Jefferson Ave Ph 3595-R
PAINTING and PAPERHANGING

Professional Services 28

Have Marital Problems? Call Mullin Detective Bureau, 515 Swede street Phone Norristown 8-8485

Repairing—Refinishing 29

FURNITURE repaired—refinished—restored—remodeled, TOSHER'S, Farmington & Diamond, Ph 1205

Furniture Refinished, reupholstered, repaired J E SNORE 22 Warwick Settlement Ph 840-J

EMPLOYMENT

Help Wanted — Female 32

MAID, elderly lady preferred. May move into house with furniture Appropriate wages, light household chores. Phone, call or write Amanda Davidheiser, RD 1, ¼-mile East of Shanesville, RD 1, Boyertown, Phone Boyertown 7-6745.

WAITRESS
No Phone Calls. Apply
COFFEE CUP
252 High St

SINGLE NEEDLE OPERATORS
ON BOY SCOUT SHIRTS
STEADY WORK
Sweet Orr & Co.
6th and York Sts.

SEWING MACHINE OPERATORS
Experienced and Learners Vacation with pay, six paid holidays, sick benefits and hospitalization.
Apply
OSAN MFG. CO.
Front and Washington Sts., Boyertown

STENOGRAPHER
Engineering background preferred but not essential. Liberal employee benefits.
Apply Personnel Office
JACOBS AIRCRAFT ENGINE CO.
Pottstown, Pa

EXPERIENCED
SINGLE NEEDLE OPERATORS
Apply in Person.
Westbrook Dress Co.
24 Moser Road

Young or Middleaged Woman to Care for 28 Month Old Boy, 5 Days a Week Call Pughtown 2252

EXPERIENCED
SINGLE NEEDLE OPERATORS
Either Day Shift 7 a m to 3 30 p m or Night Shift 4 p m. to 8 p. m
MARY-BARBARA SPORTSWEAR
York and Walnut Sts , 2nd Floor
Phone 4765

WOMAN — Young or middle age preferred to do general housework in New Berlinville, 4 children in family Write Mercury Box 45, Boyertown.

WOMAN
For Pantry Work
Apply
THE HILL SCHOOL

FULL TIME
Saleslady for Boys Wear.
OFFICE CLERK
Typing Essential
40½ hour week. Pleasant positions. Apply Mr DeLong.
ELLIS MILLS

EMPLOYMENT

Help Wanted—Female 32

EXPERIENCED
SINGLE NEEDLE OPERATORS
Apply in Person
P-Jay Mfg.
High and Manatawny, 2nd floor.

OFFICE CLERK
Typing Essential
40½ hour week. Pleasant positions. Apply Mr. DeLong.
ELLIS MILLS

WOMAN — Reliable For General housework. Tuesday of each week Write Mercury Box U-19 giving phone number

Practical nurse or woman to take care of one year old child. No housework. Sleep in. References required Phone 3006

GIRLS OR YOUNG WOMAN
Fountain and Store Work
Apply
ELLIS DRUG STORE
Walnut and Charlotte Sts

WOMAN
30 Years or Over
Accurate with figures, typewriting essential Paid vacations and legal holidays. Steady job. Full or part time
See Mr. Miller.
Phila. Dry Cleaners
Madison and Cross Streets

GIRL—To watch children from 10 30 p m. to 7:30 a m while mother works. Call 3665-R

NURSE OR NURSES AID—Institutional work. Will train if necessary. Good salary with room and board Must live in institution. Write Mercury Box U-15.

WOMEN to sell most beautiful lingerie hosiery, blouses, childrens wear from your home. High comm Free outfit Charm & Distinction Co., Quakertown, Pa.

PART-TIME telephone operator on private switchboard. Must be experienced. Saturday morning work only, 8 o'clock to noon. Traffic not heavy Job includes typing, but experience not necessary here. Opportunity for young mother who wants to augment income. Pays better than $1 hour. Telephone Mr Hill, Pottstown 6000 today.

STEAM TABLE GIRL
Apply
Hanover House
Intersection of Routes 83 and 100.

Help Wanted — Male 33

PLEASANT?
See what kind of a job offers you
MORE TIME OFF
than ever before, plus high pay, free life insurance, sickness benefits paid vacations and steady work even in slack times
LEVENGOOD DAIRIES Phone 584

WELDERS
For Work on Structural Steel.
Part Time or Steady Work.
MAYER POLLOCK
S. Keim Street
Pottstown

LABORERS—18 to 55 Years.
RATE—$1.523 per hour.
Apply Supervisor Office
READING COMPANY,
Pottstown, Pa

Experienced
TRACTOR-TRAILER DRIVER
For Nightly Runs to Phila
Steady U. S. Mail Hauling
Apply Loading Platform
Pottstown Post Office at 7:30 P. M.
Kashmer Trucking Co.

LABORERS and FOUNDRY WORKERS
Minimum Starting Rate $1.39½, Vacation and Holiday Pay. Welfare Insurance.
SANITARY CO. OF AMERICA
Linfield and East Greenville, Pa.

WE HAVE AN EXCELLENT ALL YEAR ROUND JOB OPEN ON ESTABLISHED RETAIL ROUTE
For Man 25 Years or Older.
Paid Vacations.
Steady All Year Round Work.
See Mr. Miller.
Phila. Dry Cleaners
Madison and Cross Streets

MEN
For Kitchen or Pantry Work
Also Opening for a
HOUSEMAN
Older Man Accepted
Apply
THE HILL SCHOOL

WANTED—Man to work around yard two days a week, vicinity of Spangsville. State hourly wage wanted. Write Mercury Box 30, Boyertown.

Millwork Estimator
Experienced taking off plans and pricing estimates Salary. No Selling
COLLINGDALE MILLWORK CO.
Delaware County
Collingdale, Pa.

SALLY'S SALLIES

"Can't eat flowers? But, dear, our courtship was spent almost exclusively in restaurants. Remember?"

EMPLOYMENT

Help Wanted — Male 33

DRIVER-SALESMAN
For established Retail Pretzel Route Salary and Commission, Hospitalization
Sturgis Pretzel Co.
1745 Portland Avenue,
West Lawn, Pa

Men Wanted for
General Bakery Work
Steady employment, paid vacations and holidays, hospital and health insurance Uniforms provided
Apply in person
MRS. SMITH'S Pie Co.
Charlotte & Water Sts.

PAINTERS WANTED
Phone 1442 or 1247

LABORERS WANTED
Apply Harry P. Katz,
850 Church St., Royersford

BOY COUNSELORS Minimum age, 15 years. From June 27 to August 8 Write to Pottstown Community Camp, 1304 High St or Phone 395

DRIVERS
For Tractor Trailer Dump
Steady Work, Rain or Shine
CALL
BIRDSBORO 2-7321
Between 10 A. M. and 7 P. M.

WANTED
MEN
For Warehouse Work
Can Also Use a Boy Between 16 - 18 Years Old.
Apply
COLLEGEVILLE FLAG & MFG. CO.
4th Avenue office,
Collegeville, Pa.

Man For Cleaning Cars!
Prefer one with experience.
Also Man With Some Auto Painting Exp.
Excellent Salary to Start.
MERKEL'S USED Car Exchange
West High Street

YOUNG MAN—Part time for Health Club High School Student or Shop Man working day shift Dr. Muller Trout, Y M C A , Pottstown, Pa.

JUNIOR SALESMAN
Johns-Manville has opening for man to assist senior salesman. Also need one senior salesman Age 35 to 50. Building material experience not essential. Car necessary. Apply 64 Morgantown Road, Reading, Pa.

WANTED
RUBBER MOLDERS
—Paid Holidays
—Paid Vacations
—Good Pay
—Insurance Benefits
Apply
THE WEST COMPANY
West Bridge Street,
Phoenixville, Pa.

HOSIERY KNITTER
Experienced ladies Full-Fashioned Kalio Knitter for 32-section machine.
Apply
Findeisen Hosiery, Inc.
490 Penn Street
Spring City, Pa.

EMPLOYMENT

Help Wanted — Male 33

USHERS—Neat appearing boys, 16 years of age or over, Part-time employment Apply Manager, Strand Theatre, after 11 a. m

Help — Male and Female 34

Couple wanted to work in country club Living quarters provided Salary open. Apply by mail to Box A-44, c o Mercury, Royersf'd.

Business Opportunities 42

Business Opportunity
FOR LEASE—The Atlantic Service Station at High and Prince Streets Pottstown This high volume station is now operated by Glenn H. Shollenberger who is being promoted to another location. Reasonable capital requirement with financing available. For information write or call either Glenn H Shollenberger, Pottstown 9307 or G. T. Karver, 637 Highland Street, Boyertown, 7-5776.

TAP ROOM—Central. Good lease. Reasonable rent. Doing a good business. Priced to sell.
M. YONKOVITCH
20 N Evans Street
Phone 739 or 1817

FRUITVILLE—Store and Dwelling. Now vacant For Sale or Rent. Suitable as Grocery Store, Soft Drinks, Ice Cream, etc. With large home. Frontage and lot. Make offer.
Wm. Baas, Real Estate
Perkiomenville, Haywood 2598

Money to Loan 44

4% MORTGAGES still available on Equitable's A H O Plan.
Nathan P. Hoffman, REP., Ph. 732

FOR SALE

Articles for Sale 46

GOING HOUSEKEEPING?
Save on Appliances
REFRIGERATORS—Your choice of size, make and model with more than 50 to choose from. Everyone unconditionally guaranteed and priced from only $29 50.
WASHER—Automatic and wringer type. Bendix, Speed Queen Maytag, Easy Spin Dryer, and others All mechanically perfect and priced from only $12 50.
RANGES—Electric, gas, coal and combinations. All famous makes Some demonstrators and some trade-ins. Everyone fully guaranteed and priced from $24 50.
Use Your Credit. Buy on Our Low Easy Budget Terms
WAREHOUSE OUTLET
70 S. Franklin street

LOOKING FOR BARGAINS?
Come See and Save at
WAREHOUSE OUTLET
70 South Franklin St.
STOP IN TONIGHT TILL 9 P. M.
FURNITURE AND APPLIANCES
Surplus new goods, trades, cancellations, floor samples, returns, damaged new, etc
BEDROOM SUITES
In all color woods and priced from only $46 00 for a dresser, vanity, vanity bench, chiffrobe, full sized bed, spring, mattress and 2 vanity lamps
LIVING RM. SUITES
Selection of colors and fabrics. Regular sofas or sofa beds, 3 piece suites priced from only $19 50
RANGES
Gas, coal, electric, oil, and combinations All famous makes. Everyone fully guaranteed and priced from $14.50.
REFRIGERATORS
Philco Hotpoint, Westinghouse, Crosley, Kelvinator and others. All unconditionally guaranteed and priced from only $19 50.
WASHERS
Wringer type and automatics Bendix, Speed Queen, Maytag, Kenmore and others All guaranteed and priced from $12 50
HOT WATER HEATERS (Oil)
20 to 30 gallon capacity, fully guaranteed and priced from $29 50
Plus many, many more bargains Use your credit long easy budget terms
WAREHOUSE OUTLET
70 S. Franklin St.

FOR SALE

Articles for Sale 46

G. E., West., Crosley, Frigidaire, etc , used Refrigerators, all guaranteed. $20 up. SANATOGA RADIO CO.

G. E. Deep Freeze. Bought January, '53. Reas. Must sell. Ph 2324-W. 458 N. Hanover St.

10-pc Duncan Phyfe dining room suite, ex cond. Apply 304 New St , Royersford, after 6 p m

VENETIAN BLINDS
H Kappes, 4th at State, Ph 2157

Mushroom Bed Manure for lawns, gardens, etc $1 per bushel 6 bushels $5. Del'd, Phone 4266-W

Chrysler Industrial Power Unit, complete with all accessories. Suitable for power for electric welder. Also 2-cylinder electric power plant with 2500 watt capacity. Stout, 695 N Hanover St

Stultz & Bauer Piano, $50.
Good condition.
Phone Boyertown 7-0443

Rickenbacker Electric Guitar, trade-in special $27 50 with case May be used as a Hawaiian or Spanish Guitar. GREEN'S MUSIC, Phone Boyertown 7-7266

COMPLETE Well Water Pump, Slightly Used 113 Grosstown Road, Stowe.

ALL porcelain electric range Late Deluxe model. Excellent condition, $100. Gene Orlando. Phone 1145

Nylon Flying Suits, new Navy air force, coverall type. Only $7 95. Pottstown Surplus, 970 High St.

PAY TAX but don't wax Get new Glaxo plastic type linoleum coating. Seals out dirt. Block's.

1ST Quality Top Soil, Fill, Stone, gravel Tree removal service. Excavating & hauling. Ted Slaybaugh, Ringing Hill, Phone 4788

TWO 9x15 lite green wool rugs Two 6x12 rugs—one dark blue, other rust color. Phone 4580-J.

USED FURNITURE
Bought and Sold
DANIEL FREESE
North State St Phone 1146

ARMSTRONG LINOLEUM FLOORS
Phone Boyertown 7-2533
THE TAPPERS

Electric Hot Water Heater, 30 gal Good condition $60
Apply 815 Charlotte Street.

TELEVISION
THIS WEEK ONLY

$19	PHILCO ADMIRAL	$22
$27	ZENITH RCA	$33
$39	MOTOROLA EMERSON	$48
$55	CROSLEY WESTINGHOUSE	$67

Every Set Fully Guaranteed
PAY ONLY $5 00 DOWN!
PAY ONLY $1 00 WEEKLY!
Hurry, They'll Go Fast
WAREHOUSE OUTLET
70 S Franklin St Phone 4322

Bengal gas range 36", used 4 years $60. 2 new 6.70x15 whitewall tires, tubes—$50. Single basin sink with faucets, etc., $10. Phone 3369-M.

KELVINATOR refrigerators, ranges, home freezers; MAYTAG washers, HAMILTON clothes dryers; IRONRITE ironers, RCA Victor television, radios, record players; RCA room air conditioners; EUREKA cleaners; LESTER grand and BETSY ROSS SPINET pianos. FOR A BETTER BUY SEE H. Rentz Smale, 19 N. Hanover St , Pottstown, Penna.

Boy's 16" Bicycle, 3 months old. Save $15.
Phone 5232-R after 5 p. m.

HOME FREEZER SEASON!
Where? At Wisler's! Now buy a large 12 5 cu ft. home freezer for LESS than the price of MOST 8 cu. ft. models Terms.
WISLER'S APPLIANCES
22 N Evans street
Phone 1290

McCormick Deering Mower. Good running condition. $25. Phone 1369-R-2

FOR SALE
2—6 00 x 16 Tires.
1 Porch Set Glider—2 Chairs—Rug.
1 Electric Drill Set & Saw Attach
1 Goodrich Auto Heater and Defroster Unit.
3 Screen Doors & Several Screens.
Several Household Articles.
75 ft. Garden Hose, & Garden Tools
2 Steel Tool Boxes and Assorted Tools.
Quality Gas Range—4 burners.
Electric Vacuum Cleaner.
2 Boys Fishing Rods and Reel.
Apply 783 N. Evans street.

Emerson 16" mahogany wood table model television set. Only $94 Phone 885-R-4. JONES RADIO CO , Douglassville

TV BARGAINS

Philco 10" with table	$ 45
DuMont 12" FM radio	60
Crosley 14" table model	98
G.E. 15" with table	125
Crosley 17", table model	135

FEGELY'S 34 High St Phone 3525

STORM WINDOWS
VENETIAN BLINDS—DOORS
S J. VAGASKY, Phone 5227.

GOOD GRADE TOP SOIL & FILL
STERN NESTER.
PHONE 746-R-5 or 707-J-11

TOP SOIL and FILL Allen Mohler, at Halfway House Phone Pottstown 4426-J.

Beautiful new Tappan Gas Ranges both "rural" and "city" gas. Liberal allowance for your old range. Also used gas ranges. Atlantic State Gas Co represented by W Ford Sands, 701 High St Ph 1537

DOORS
Large lot of all kinds of doors Rejects, $4 and up KARL BUCHHOLTZ, Route 663, above Whiteside Inn Phone 2502-W.

HAAG ELECTRIC WASHER
$25. Good condition
Phone 5409-W.

Gas Stove, 4 burner, with oven. Good condition, Apply 307 N Franklin or Call 769-R

FOR SALE

Articles for Sale 46

BUDGIT CHAIN HOIST, 2-ton Also 2-wheel trailer, Reasonable Phone Pottstown 31-R-3

Stop Summer Heat with INSULATION & STORM SASH
Berks Products Rep., Call Collect Robert Spotts, Yellow House 9-3165

Custom Kitchens, Custom cabinets and formica work C. K BUDICH, 300 N Evans street Phone 5847.

SAVE 50% to 75%
Floor Samples, Discontinued Models, Trade In's, Bedroom, Living room, Dining room, Bedding Floor covering, Breakfast sets, Appliances
Blocks Warehouse Outlet Store
124-128 King St.
Open daily 8 a m. to 5 p m.

SUBMERSIBLE PUMPS
Shallow and deep well water systems Uniflow-Pomono-Westco—any type of pump on display, plastic, galvanized & copper pipe.
E. C. Ropeter & Sons
353 High street.

FULLER BRUSHES
For Home Delivery — Call 2293-W.

BUY what you want—sell what you have at the SO. POTTSTOWN AUCTION HOUSE. Phone 5644 or 4841-W

Adding Machines, Cash Registers, Typewriters, low as $40 New and Used Terms We buy and exchange JACK GURSHICK, 727 Franklin St., Reading Ph 5-2581.

USED FURNITURE
Bought and Sold
JOHN W BRUNST
76 W 5th St. Phone 405-J

Boats and Accessories 46-A

11½' Racing Runabout with or without motor Phone Linfield 3541 after 4 p m

Evinrude Outboard 5 H. P motor. Brazes Uphols, Diamond & Farmington Ave , bet 8 to 2:30 p. m

Water Conditioning 46-B

WATER SOFTENING
Culligan Soft Water
Moser Road at High Phone 2156

Fuel Oil 49-A

CITIES SERVICE FUEL OIL
Sweeney & Sons W. High St. Phone 4310
AFTER 6 P M PHONE 3567-J

Coal and Wood 50

FIREWOOD
Furnace Chunks & Stove Wood
Prompt Delivery. Phone 2301-W.

ADAM SIMMONS COAL YARD
Finest in Colliery Coal
Rahns Hill, Sanatoga. Phone 1680.

FISHER BROS. — Guaranteed COLLIERY COAL
Phone 4491.

COAL—We sell the best at prices you can afford to pay, J. YOST, 726 Lincoln Ave Phone 670

Wanted to Buy 51

WANTED — Junk
of All Kinds.
Phone 3410.

BUY all kinds of good used furniture & guns. DANIEL FREESE, North State Street Phone 1146.

OLD MONEY, Indian Head Pennies, Gold, Copper & Silver coins. H G. Cole, Gilbertsville, Boyer'n 7-6246

We buy rags, paper, metal, iron at highest cash prices Phone 856 or drop postal. FRANKLIN JUNK.

SELL your surplus furniture, clothing, tools, etc., for the Highest Dollar at Freese Auction. Phone 1146 for pickup service.
DAN FREESE

CASH for your small screen television set. Up to $35 each. Phone 885-R-4.

FARM and GARDEN

Farm—Dairy Products 52

4 ton baled wheat, straw, long fiber, barn threshed: 2½ ton baled mixed hay, timothy, clover, alfalfa, mow cured, best quality; 1½ ton baled oat straw. All at market price. Gerhard Keller, RD 1, Boyertown. Phone 7-5576.

6 Ton of Timothy Hay.
No Rain.
Phone Schwenksville 2742

WANTED TO BUY
Poor Quality Hay.
Phone 3406-J.

MARIETTA CONCRETE SILOS.
Homer L Stoltzfus,
Phone Pottstown 5598-R-2.

Farm Equipment 53

F-12 Tractor with cult., 39 Chev. pick-up truck also lime spreader, like new. Ph. Sassam'e 4-4179.

M - M, New Holland equipment — Sales & Service. Expert mechanics. ALBERT J. NOSS & SONS, Oley, RD 1. Lobachsville. Phone Yellow House 9-3962.

USED M-M "R" and "U" Tractor; A-C and John Deere Tractors; 2-row Corn Planter; New Deere 2-row Tractor Corn Planter; Cylinder type corn sheller; New Idea PTO Tractor Mower; Model 11-A 7 ft. M-M Disc Harrow.
H. T. BUCKWALTER & SONS
2¼ miles South of Pottstown on Route 100 Phone 3677

DRIVER SALESMAN
For Established Routes
- Top Salary and Commission
- Vacation With Pay
- Paid Insurance
- Pleasant Working Conditions

APPLY IN PERSON
BECHTEL DAIRIES
LEWIS ROAD
ROYERSFORD, PA.

GIRL
With knowledge of Bookkeeping to operate Bookkeeping Machine.
Apply
MAYER POLLOCK
South Keim Street

BRINGING UP FATHER
By George McManus

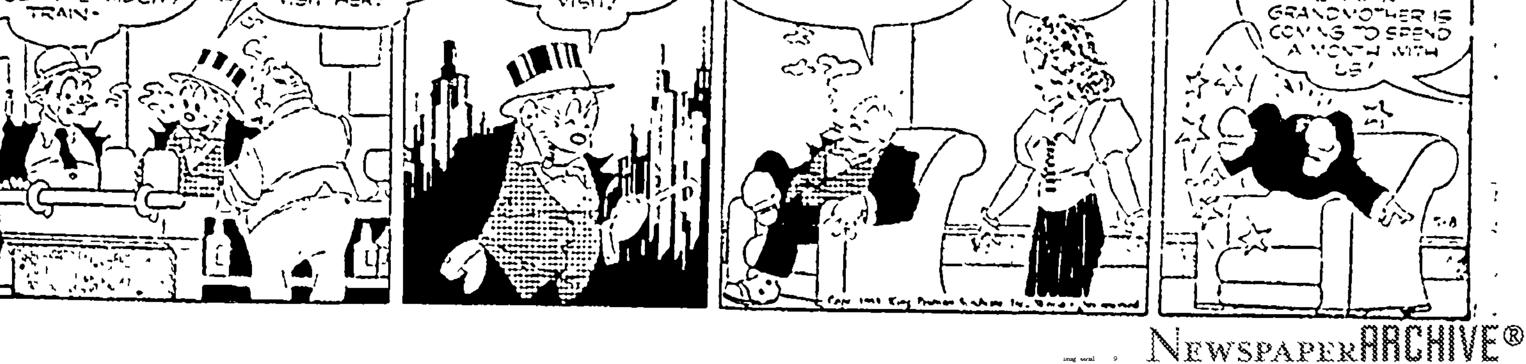

NEWSPAPERARCHIVE®

FOR THE FIRST LADY IN YOUR LIFE

Her Day, Sunday, May 10th

And she'll appreciate Ellis Mills' exciting carnation-adorned gift wrapping . . . yours without extra charge!

MOTHER'S DAY CARDS by Norcross of Course!

5c to $1.00

ELLIS MILLS . . . Greeting Cards Main Floor

Detailed delight Gift Blouses for Mother

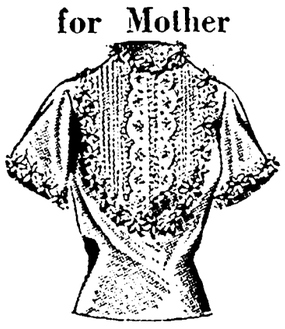

$2.98 to $8.95

Fashion, flattery and fine value combined, bringing you the season's top fabrics . . . gayest colors . . . and most enchanting styles. Sizes 32 to 38 and 40 to 46.

ELLIS MILLS . . . Blouses . . . Second Floor

For Mother.

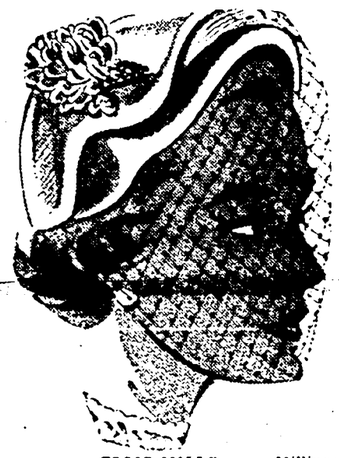

Pamper her with a lovely hat to frame her pretty face — choose from our brand new straws, laces and piques.

from **$5.00**

ELLIS MILLS . . . Millinery . . . Second Floor

Cool, crisp **Ann Taylor** tissue **Cottons**

. . . for Misses and Half Sizes. Crisp and cool as lettuce.

$5.95

As pictured — Gingham check, button front, cap sleeve. Sizes 12 to 20, 14½ to 24½.

"Local History of Pottstown"
190-page book published by the Pottstown Historical Society. **$1**
Stationery Department

ELLIS MILLS . . . Daytime Dresses . . . Second Floor

AIRY BATISTE BY KATZ

A dream couldn't be cooler or prettier than this sheer cotton with its sweet circular neckline, its brief lace-trimmed sleeve. 32 to 40. $2.98

DREAMY CHINATOWN Pajamas by Katz

Cool, no-iron Krinkle Crepe cotton. Oriental scenes enliven the gay print jacket with short sleeves, Mandarin neck, roomy pocket $3.98

RAYON JERSEY Gown by Munsingwear

Lovely 2-tone effect created by combining rose and orchid in a pleasing diagonal design from left shoulder to right hip. 34 to 42. $4.95

give her dainty LINGERIE

LUXITE'S SLIP — $3.95
makes a slip to smoothly underline slim dresses. Trimly tailored with neat faggotting. Wonderful nylon tricot.

SEAMPRUFE SLIP — $3.95
Shadow-panelled to give you summer assurance; nylon trimmed with adjustable straps.

SEAMPRUFE SLIP — $2.98
Also shadow-panelled. Under sheers there can be no leg shadows.

ELLIS MILLS . . . Lingerie . . . Main Floor . .

The most complete hosiery service in America!

One stop and you get all—from fabulous Heaven-Borne Sheers and Dark Heel beauties to incredible Run-R-Less and Service Sheers. Join our Phoenix Hosiery Club. Get an extra pair free with every 12 you buy within one year. Membership card with your first pair.

• 45-Gauge • 30-Denier • Rayons	• 51-Gauge 30-Denier • 45-Gauge 40-Denier • 51-Gauge 15-Denier	• 45-Gauge 30-Denier • Run-R-Less • 60-Gauge 15-Denier
1.35	1.50	1.65

ONE STOP Phoenix HIGH TWIST CUSTOM-FIT PROPORTIONS

ELLIS MILLS . . . Hosiery . . . Main Floor

Ellis Mills of Pottstown

Pottstown Owned • Since 1873 • Pottstown Managed

. . . . HERE ARE YOUR PRINTS charming in Bemberg Sheers

$8.95

Mother will look her loveliest on her thrilling day in these smart fashions, smartly styled in soft-tone Bemberg prints.

Sizes—
10 to 20
14½ to 24½

ELLIS MILLS . . . Fashion Bowl . . . Second Floor

Gift Values for Mother's Day

- Handmacher Summer Suits **$25.00**
- Raincoats **$16.95 to $29.95**
- Toppers **$9.00 and $15.00**
- Coats, 100% Wool, all sizes **$34.00**
- Nan Buntly Summer Suits **$13.95**

ELLIS MILLS . . . Fashion Bowl . . . Second Floor

A beautiful way of saying "Love to Mother"

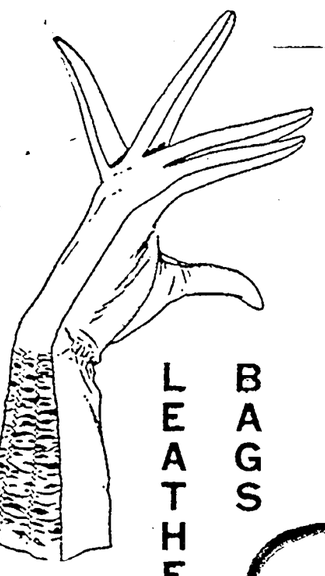

Enchanting fragrance in any form makes a perfect gift for Mothers! Revlon, Rubenstein, Faberge, Sortilege, Lentheric, Old Spice, Friendship Garden, Desert Flower, Yardley, Coty, Lucien Le Long, Dana.

$1.00 to $9.50

ELLIS MILLS . . . Cosmetics — Accessories . . . Main Floor

Shalimar

the finest in fabric gloves

Shirred like a crinoline petticoat. These 3 button length gloves by Shalimar make a pretty confection touch for spring and summer fashions. Dry fast, wear long because they're nylon. In lovely spring colors.

$2.00

LEATHER BAGS

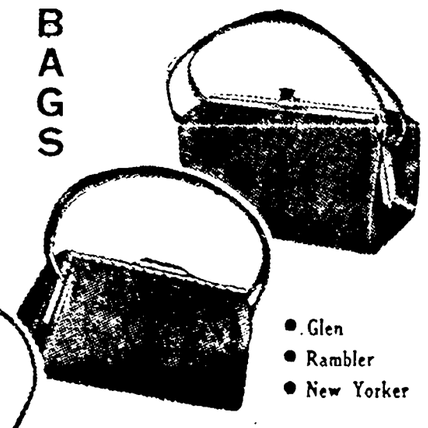

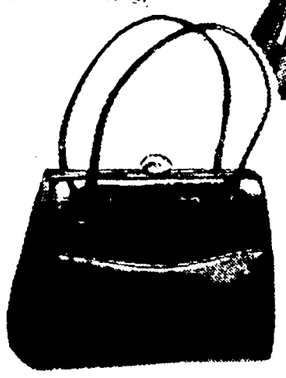

- Glen
- Rambler
- New Yorker

The Bags Mother Knows Best

5.00 5.95 7.95

. . . because she gets more out Ellis Mills' famous brand bags. More style, more wear, more compliments. Detailing by master craftsmen! Leather and fabric linings. In black, navy, white.

STORE HOURS: Daily, 9:30 A.M. to 5:30 P. M. — Friday, 9:30 A.M. to 9 P.M. — Tele phone 500 — Use Ellis Mills' Convenient Layaway Plan or 30-Day Charge Account

NewspaperARCHIVE® NewspaperARCHIVE®

FARM and GARDEN

Farm Equipment 53

Used F-14 Trac. with Hydr. lift, cult. mower; Case CC Tractor; F-20 Trac. with mower; C Tractor with mower; Farmall M. Trac. with cult.; Grain drill; Plows John Deere and McCormick; New John Deere MT Plow and Cult.; Used John Deere Corn Planter; H or M Corn Planter. CLARENCE WILSON & SONS, Kimberton, Pa.

Pets—All Kinds 54

CANARIES for Sale - Not enough cages. Cinnamon and white, $6. Call mornings. Mrs. Edwin Gehris, Bally 5-3783.

DACHSHUND PUPPIES — Male. A.K.C. Champ. lines. 10 weeks. R. Minia, Gerryville Pike, Pennsburg 8487.

WHITE RABBITS, 6 weeks old. $1.50 a Pair. Phone 3644-R.

Irish Setter, 1½ years old. $15. Walter Korenklewicz, Route 113, RD 2, Collegeville. Call Collegeville 7805—Evenings.

Cocker Spaniel—2 year old blond male. Cheap. Phone Collegeville 7476.

TOY MANCHESTER—Males Short haired Dachshund—Female All Very Reasonable. PAUL KILBURN PET HOUSE Chestnut and York Sts.

Irish Setter Puppies. AKC reg. Wormed and inoc. J. O. Swelsford, Pottstown RD 2. Ph. 4725-R

Livestock 55

Young pure-bred Yorkshire Boar. Ready for service. Call H. Wiegand, Boyertown 7-0337.

15 Cows;
8 Heifers.
Phone 1283-R-2.

BAY SHOW PONY
12 Hands, 4 Years Old.
10 Other Ponies and Children's Horses, $100 up.
BILL DAVIDSON
364 E. North Lane, Conshohocken
Phone Conshohocken 6-1051

Poultry 56

GOSLINGS
Call Bally 5-3168 after 5 p. m.

TURKEY POULTS. Day - old and started. U.S.D.A. Beltsville White Hatches weekly. BEYS Turkey Farm, Barto RD No. 1. Phone Bally 5-3761.

Penna. U. S. Approved Pullorum clean New Hampshires (egg type) and Broad-breasted Bronze and White Holland turkey poults. Tuesday and Friday each week. 500 Bronze Toms at sixty cents each May 26. AARON ZOOK POULTRY FARM & HATCHERY, Glen Moore, Pa. Call 2-5412.

Brooder 300 Chick Oil Burner. Used one season. Very reasonable. Phone Linfield 3525.

BABY CHICKS from our ENGLISH STRAIN LEGHORNS. All eggs produced on our own farms. Also a limited amount of 100 0/0 MOUNT HOPE STRAIN LEGHORNS. 1500 Mt. Hope, May 15—1000 Mt. Hope, May 22. HALDEMAN POULTRY FARMS, STEVENS, PA. RD 1. Phone DENVER 7-8531.

Several hundred nicely started New Hampshires, 4 weeks old. MARWOOD FARM HATCHERY. For special price, phone Kennett Square 795-J-1.

Six Range Shelters.
T. B. MacKISSIC, Parkerford.
Phone Linfield 2191.

Farm Services Offered 57

HORSE SHOEING
Exp. on all kinds of horses. Portable equipment. Herbert G. Weaver. Ph. 2485 after 5:30 p. m.

SOIL TESTING, lime spreading. Quantity fertilizer discount. Special off-the-car prices on wire fencing. Certified Clinton seed oats. All kinds grass seed. Pullorum clean chicks from our own hatchery. Broiler financing. Call FARM BUREAU, Pughtown 3301.

Seeds, Plants, Flowers 58

DOYLE'S NURSERY
Route 23, Seven Stars, Ridge Road, Just Below Pottstown
100 Acres in Evergreens. Shade and Ornamental Trees Azaleas and Shrubs. Phone Linfield 2511.

CHRYSANTHEMUMS & PERENNIALS
Now Ready For Sale
O'DELL'S CHRYSANTHEMUM AND PERENNIAL GARDEN
1031 South Street
Open Mon. - Sat. 9:30 to 12, 1 to 6.

AZALEAS
Magnolias, Roses, Evergreens, Perennials, Annuals, Peat Moss, Bird Baths and Gazing Globes.
OPEN 10 a. m. to 10 p. m. Daily
Curchoe's 12 Acre Market
Fruit & Produce
Route 422, 7 miles east of Pottstown

AZALEAS, Magnolias, Dogwood, Evergreens and Flowering Shrubs.
LIMERICK NURSERY
Airport Rd., Limerick
Call Linfield 3528

BOXWOOD TREES—4 different sizes. Mrs. Virginia Morello, near Sunset Park, R. D. 3, Pottstown.

REAL ESTATE—RENT

Furnished Rooms 60

FURNISHED ROOMS FOR MEN. Apply York Street Hotel, Second and York streets.

FURNISHED ROOM—Second floor next to bath. Centrally located. Phone 2857-W.

FURNISHED ROOM with Twin Beds.
Men only. 149 King St.

Single room for gentleman and room suitable for couple. 253 Queen street. Phone 6072.

FURNISHED ROOM — Homey and comfortable. For 1 or 2. Light cooking if desired. 323 Chestnut.

Large Furnished Room
Gentleman Only
350 Walnut St.

FURNISHED ROOMS for Men only. Apply Musical Bar, Stowe, Pa.

ROOMS
Y. M. C. A. King and Evans St.

YOUNG woman to share apt. or private room. Good location. Across from Hill school. Phone 2099 or 2346-R.

Special Wants 64

WANTED—Refined lady to share apt. 1 block from High St. Must furnish own bedrm. Call 2339-M.

Furnished Apartments 67

W. 3rd. St. 1st. flr. 2 lge. rms., semi bath, pvt. ent. 3558-J after 7 p. m.

Two Furnished Rooms, semi-pvt. bath. Can be seen between 1 and 5 p. m. Phone 2657-W.

Unfurnished Apartments 68

First floor front. Central, modern, cheerful. 3 rooms and private bath. Front and side porch. Heat, hot water, refrigerator, electric range furnished. Apply 148 Walnut Street. Second floor.

4 Large Rooms and Bath.
First Floor.
$65 a month. Call 205-M.

4 Rooms and Bath.
Sanatoga.
Call 2519-J.

3 Apts. in Nantmeal Village. 3 rooms and bath. 1st and 2nd floors. $50 per month. Completely private. Call Pughtown 3371.

3 Rooms and Private Bath. Central. All utilities furnished. Laundry facilities. Phone 2258-W.

4 Room and Bath Apt. All conveniences. 601 E. Vine St., Stowe. Phone 3806 before 2 p. m.

UNFURNISHED APARTMENT,
4 Rooms, First Floor.
Address Mercury Box U-18.

FIRST FLOOR APT. 5 rooms and bath, front and back porch. Electric stove, refrigerator, heat and light. Call 5422-W.

APARTMENT—2nd floor, 4 rooms and private bath. ARENA'S MARKET, Limerick, Pa.

Light, airy, newly renovated, centrally located, 3 rooms and bath apt. Basement laundry facilities. Side yard. Rent $67.50 per month. Adults preferred. Ph. 3130

3 rooms and bath apt. Good location. $50 monthly. ROBERT W. EVANS, 29 N. Hanover street.

Apt. for rent. No children. Furnished or unfurnished. Apply at the Shuler House, 138 High St.

N. FRANKLIN ST.—2nd floor apt. 2 bedrooms, kitchen, living room, dining room and private bath. Adults only. No pets. Call 1973-W for appointment.

NICE APT. First floor, 3 rooms and bath. Plenty of closet space. Elec. stove, heat and hot water. Call 1047-M after 4 p. m.

FIRST FLOOR FRONT. Central. 2 large rooms and bath. Comb. living, bedroom, dining and kitchen, fireplace. Modern bath. Beautifully decorated. Gas stove, electric, heat, hot water. $75. Phone 4075-W.

APARTMENT—4 rooms and bath, all conveniences. Couple only. One block from High St. Call 3176-R. 332 South street.

Houses for Rent 69

Small Farm House, 4 rooms and bath. Vic. Ludwig's Corner. $50 month. Ph. Chester Springs 3791.

Large Farm House. Vic. Ludwig's Corner. Suitable for 1 or 2 families. All modern conveniences, oil heat, $75 month. Ph. Chester Springs 3791.

1327 South St. 6 rooms, oil heat. Recreation room in basement. Phone 3345, after 6 p.m. Call 4687

BRICK HOUSE, 6 rooms and bath, automatic heat, automatic hot water, laundry, up-to-date kitchen and bath, garage, yard, garden. Must have good references. Write Mercury Box U-13.

NORTH END—4 room and bath home. Oil heat, hardwood floors, venetian blinds, electric range. $80 per mo. ROY BINDER AGENCY, 309-13 High Street. Phone 544.

Route 23, 7 room house.....$85
Near Spring City, 5 rm. Apt...$75
Brillhart Phoenixville 4122 Royersford 213-W

Office and Desk Room 72

OFFICE FOR RENT
First Floor Front
Odd Fellows Building
260 King street

Two Offices, suitable for any professional practice. Bahr Arcade. Phone 2240.

Business Places — Rent 74

RENTALS—BUSINESS AND PROFESSIONAL. JAMES J MOORE. PHONE 4205.

348 HIGH STREET — Entire 2nd floor, 5 rooms and powder room. Suitable for dress shop, etc. Also large rear building. Call 440.

Wanted to Rent 76

Couple, with 2 daughters under 2 yrs., urgently need 2 bedroom apt. or house. Phone 3520-W.

Wanted to Rent—Store with attached liv. quar. or home zoned to allow business. Ph. 1020-M.

URGENTLY NEEDED—3 bedroom house, reasonable rent. Facing eviction June 23. 5 school child., 2 adults in family. Phone 786 after 6 p. m.

REAL ESTATE—SALE

Houses for Sale 78

OPPORTUNITY

Young man with ambition to purchase unusually nice apartment house. Live in one apt., and the other apartments will pay off the mortgage. This is a retirement proposition and must be seen to be appreciated. Down payment - $10,000. Reply to Mercury Box U-14.

872 SOUTH ST.—9 room house, all conveniences. Just reduced. Apply 60 N. Washington Street. Phone 1340-J.

EAST END—Corner home, 6 rooms and bath. Excellent condition. Price $7900. Call 274-J.

CENTRAL—3 Walnut St. Brick, 5 rooms. Duo-Therm space heater, toilet & shower in basement. Good condition. $5200. Quick possession.

417 SOUTH ST.—8 room brick, suitable for large family. All convs. Garage. Owner will finance at low interest rate.

NORTH END—Corner brick, very modern, tile bath, garage.

1211 N. FRANKLIN—New bungalow type, 2 bedrooms, hot water heat, h.w. floors, garage. Your choice of linoleum for kitchen and bath. $11,500. Immediate possession.

VACANT—Store & living quarters, 4 bedrooms, all convs. Close to town on concrete hwy. Suitable for any type business. Very easy financing.

M. YONKOVITCH
20 N. Evans St. Ph. 739 or 1817

FOR SALE—Farms, Homes, Business property, acreage and lots. RAYMOND SPAIDE, Royersford 54-W.

Single Home, York St., all convs. Suburban stone home with acreage
LLOYD F. WAGNER
410 High St. Phone 1997-J.

SALES MOUNT when you use Mercury classified ads to round up additional customers. To place an ad just phone 6000.

REAL ESTATE—SALE

Houses for Sale 78

HOUSE—8 rooms. All conveniences. Hot water heat. Sun porch. 30'x150' lot. Apply 15 W. 3rd Street.

LARGE old homestead. Located in Kenilworth at 1001 Schuylkill Road where Keim crosses. Can be easily converted into two family dwellings. Spacious grounds, beautifully landscaped. Large garage and other out buildings. Rare opportunity. Price reasonable. Wm H. Saylor, 820 N. Cross street. Phone 299.

Nine room house. All conveniences. Storm windows and venetian blinds. Apply 837 South street. Phone 2069-J.

FREDERICKVILLE, near Boyertown or Topton, along highway. Attractive well built 5 room stone and stucco Cottage. Beautiful lawn, 12 acre Grove with spring and rushing stream. Only $7500. Immediate poss. Call Gehringer, Emmaus.
WOodring 5-2680.

Homes in Ches'r Co. Francis A. Hall, West Chester, Pa. Potts'n 1793. Pughtn 2031 eve. & week'd

½ Double Brick Dwelling, 6 rooms and bath. All modern convs. Hot water heat. Conv. to school and bus. 1341 South street. Ph. 1417-M

NEW BERLINVILLE — Semi-detached 2½ story brick, H. W. heat (oil fired), excellent condition, garage. $7900.

PIKEVILLE—New 5 room masonry bungalow, some conveniences, 5 acres with stream. $9500.

COLEBROOKDALE—6 rooms and bath stucco bungalow, garage, nice lot. $8500.

GILBERTSVILLE — 5 rooms and bath single brick bungalow. H. W. heat. H. W. floors, garage, large lot. G. I. approved.

NEW BERLINVILLE — Single 2½ story 9 room brick house, electric, barn, nice lot.

NEAR BOYERTOWN—New 4 room and bath masonry bungalow, oil heat, large lot. $9500.

MONTGOMERY AVE.—5 rooms and bath single frame, garage, excel. Landscaped. A-1 cond.

FRANCIS D. SELL
GRESHVILLE
Phone Boyertown 7-6726

DOUGLASSVILLE—5 room, ½ double stone dwelling. Owner says "SELL". No reasonable offer refused.

ROYERSFORD — 6 rooms, bath. Gas fired heat—$7500. Terms.

LINCOLN AVE.—6 room single. Oil Heat. 2 Car Garage—$7950.

HANOVER HEIGHTS — Single 3 bedroom, 1 Acre. Only $9500.

LIMERICK TWP. 3 Acres. Modern 4 bedroom dwelling. Garage.

CHESTER CO.—Just reduced. Tri level stone dwelling. 6 rooms and bath. 1 Acre. $16,800.

CHESTER CO. — Ranch style. 6 rooms, bath, powder room, fireplace. Lot 120x200. $19,000.

BERKS CO. — 25 Acres. House, barn, outbuildings. $22,500.

CHESTER CO.—Ranch style. 6 rooms, bath, utility room. Att. garage. 4 acres with beautiful view. $24,000.

$500—Lots 50x250. Chester Co.
ROBERT R.
LEINBACH
Insurance—Real Estate Broker
Hanover Heights — Phone 771

NEW RANCH HOME. Brick veneer, radiant heat, 3 bedrooms, large living room, tile bath, kitchen, corner lot. Location — 7th and Johnson Sts. Open for inspection or Call 450-M.

"JIM" MOORE'S REAL ESTATE COLUMNS

PLEASURE SEEKERS—Call us to show you many small Summer properties with streams and acreage.

SOUTH POTTSTOWN — Single brick, 8 rooms and bath, H. A. heat. $7,000. No. 1193.

WOOD WORKING MACHINERY, equipment and Real Estate of Linfield Products Corp. for sale at reasonable price and terms.

FIFTH ST.—Single brick, 7 rooms, bath, hot air heat. Large lot, lots of old shade. No. 1201.

SUNSET DRIVE — Corner single brick, 6 rooms, tile bath, hardwood floors, hot air gas fired heat, attached garage. Many extras. No. 1202.

SOUTH POTTSTOWN — 4 rooms, bath, hardwood floors. Hot air oil heat. No. 1203.

REDUCED FOR QUICK SALE—North End. Single, bath, H. W. oil heat, 2 car garage. 6 rooms $9250. No. 1204.

LAYFIELD RD.—New brick bungalow, 4 rooms, expansion attic, tile bath, H. W. oil heat. Large lot. No. 1205.

REDUCED FOR QUICK SALE. North End. Single, bath, H. W. oil heat, 2 car garage. 6 rooms $9250. No. 1204.

LAYWIELD RD.—New brick bungalow, 4 rooms, expansion attic, tile bath, H. W. oil heat. Large lot. No. 1205.

GRESHVILLE—Brick, 4 rooms and expansion attic, tile bath, hardwood floors, hot water oil heat, basement garage, extras. No. 1200.

NORTH END—Brick bungalow, 4 rooms and bath, H. W. floors, expansion attic. H. A. heat. No. 1194.

CLOSE TO TOWN—Bungalow, 4 rooms and bath, H. W. floors, H. W. oil heat. Electric range, refrigerator, and other furnishings. Also work shop, $9,000. No. 1199.

SANATOGA—Single brick, 6 rooms, bath, hot air heat, garage. ½ acre. $9500. No. 1161.

NEAR SENIOR HIGH—$7000 buys 7 room brick, bath, H. A. heat, garage. No. 1178.

MASONRY HOME—8 rooms, steam heat, bath and powder room, large lot. No. 1171.

6-ROOM BRICK home centrally located. All conveniences. Extras. Priced for quick sale. No. 1180.

CHESTER COUNTY—New bungalow, 6 rooms, tile bath, hardwood floors, attached garage. No. 1164.

$1,000. down buys six room home, all conveniences. No. 1174.

NEAR NEW DOEHLER PLANT—Cape Cod Bungalow, 6 rooms, bath, hot water oil heat, attached garage. Many extras. No. 1163.

PRICED FOR QUICK SALE
Owner leaving town. EAST END brick, 7 rooms, bath, 1 room attic. All improvements, air conditioner. Garage. No. 1191.

ROSEDALE—Ranch type brick, 6 rooms, 2 tile baths, H. W. floors, H. A. oil heat, 2 fireplaces, garage, large landscaped lot. No. 1187.

NORTH END — Corner property. First floor: living room with fireplace, dining room, kitchen, breakfast room, den, powder room, H. W. floors. Second floor: 3 bedrooms, bath. Outside patio with fireplace, 2-car garage. Many extras. No. 1189.

Dwelling with vacant store, brick, 9 rooms and bath, hardwood floors, steam heat, 2 car garage. Suitable for conversion to apartments. $15,000. No. 256.

NORTH END — Brick, 6 rooms, bath, hardwood floors, hot air oil heat. $11,500. No. 1169.

MAKE IT a wonderful year. Plan now to buy yourself a new home in 1953. Four different styles to choose from: all with 3 large bedrooms, living room, dining room, kitchen, tile bath, powder room, garage, fireplace, H. W. floors, H.W. oil heat. Many fine features in the Maple Garden area. No. 1182.

NORTH END — Corner property, brick bungalow, 7 rooms, tile bath, powder room, hardwood floors, hot water oil heat, basement garage, large recreation room with fireplace. No. 1190.

CALL US ON BUSINESS OPPORTUNITIES.
APARTMENT PROPERTIES
TOWN AND COUNTRY LOTS

Buy Or Sell Through
JAMES J. MOORE — REALTOR
One of the largest and oldest real estate firms in Montgomery County
9 SALESMEN—OUR 32nd YEAR
You Benefit More with "Moore" Service
555 High Street Phone Pottstown 4205 and Royersford 225
Parking in Rear Open Daily Until 8 P. M.—Sundays by Appointment

SUBURBAN DWELLERS!
5 minutes from Pottstown. 54 rolling acres with good stream, all tillable. Pointed stone dwelling, central hall, new hot water heat with summer-winter hook up. New modern bath. Powder room. All in excellent condition.
Call for details and appointment to inspect.
DOUGLAS V. O'DELL
Agent. Phone 4330

5 BEDROOMS
LOW PRICE BRACKET!
See this roomy 8 room brick, ½ double home. All conveniences, hot air heat, new copper piping, new bath and shower, automatic water heater. Private Sale by owner who must leave this area soon.
PHONE 4913-J
after 5 p. m. for appointment.

REAL ESTATE—SALE

Houses for Sale 78

WEST END—Desirable 4 room and bath bungalow, modern throughout, rumpus room.

NORTH END—3 bedroom bungalow, modern large lot.

LUNCHEONETTE — Rt. 422 near Limerick, living quarters attached, priced for quick sale.

APT. HOUSE—Excellent location. 2 family, 1 apt. is vacant. 6 garages on property. Rent from other apt. and garages more than pr's monthly charges. Very good investment.

KENILWORTH—6 rooms and bath on large lot with garden and fruit, H. W. oil heat, storm windows and screens. Excellent condition.

EVANS ST.—6 rooms and bath. Close to Jr. High school.

NORTH END—4 room brick bungalow, expansion attic, desirable location.

TERRACE LANE—4 bedroom modern brick home, attached garage, many extras.

STOWE—7 room house on large lot. Priced for quick sale.

Call us about our other listings.

LEE PILLSBURY
WAYLAND A. SCHATZ, Res.
57 N. Hanover Street 4802-J
Phone Day or Eve.

FOUR ROOM bungalow on Jefferson Ave. Partial convs., nice lot. Apply 357 Walnut St. Ph. 1351-J.

GILBERTSVILLE — New 5 room brick Ranch type home. Attached garage. Complete in every respect. A real beauty. Congo Rd., Swamp Creek Area. Joseph Buchak, Boyertown 7-0207.

572 Walnut St. 5 rooms, some conveniences. Reasonable. Write Mercury Box U-10.

NEAR PENNSBURG—5 room bungalow with 7 acres ground, garage, workshop and all conveniences including H. W. heat. $12,000.

ROUTE 663—New 4 room and bath bungalow with expansion attic. Modern throughout. H. W. heat, large lot. $11,700.

NEAR LAYFIELD—18 acre estate, secluded, large home, complete in every detail, out-buildings. Must be seen to be appreciated. Full price. $26,500.

GRATERFORD — Summer home along large stream. 4 rooms and garage. 6½ acres.

NEAR PENNSBURG—29 acres with 8 room stone home. Conveniences, barn. $9500.

NEAR BECHTELSVILLE — Stone home with garage, 2 acres, stream, housing for 1000 chickens. $1000 down.

NIANTIC — 7 room stone home, partial conveniences. 15 acres. Large swimming pool. Spring water. $10,500.

ROYERSFORD. 6 room single home, all modern conveniences including hot water heat. Lot. 250x200'. Also garage and 3 room bungalow. Reduced to $11,000.

CONGO. 9 room double brick home, 2-car garage, large chicken house, partial conveniences. $6800.

SASSAMANSVILLE—6 room frame home and garage. Electricity, full cellar. Reduced to $5000.

If it's a suburban bungalow you want, we have it. 15 listed at present time.

JOSEPH M. SWANN
Route 663, open Sundays
Phone Sassamansville 4-4531

REAL ESTATE—SALE

Houses for Sale 78

BEAUTIFUL BUNGALOW stone pointed front, oil heat, all convs., large lot, price $13,000., only $2,000. cash required.

GREATLY REDUCED for quick sale, Chester Co., good 5 room dwelling, all convs., garage, chicken house, 1 acre.

REDUCED to $8500., brand new bungalow, all convs., oil heat.

CHESTER CO., near town, good 4 room brick dwelling, elec., water, $3500.

SINGLE BRICK, good location, all convs., $9000.

NEAR FAGLEYSVILLE, good 5 room bungalow, garage, chicken-house, about 1 acre, reasonable price.

NEAR DOUGLASSVILLE, old stone dwelling, 6 rooms, all convs., garage, about 1 acre, $9500.

REDUCED TO $12,500., modern single brick, all convs., knotty pine dining room, living room with fireplace, 3 bedrooms, large lot.

22 ACRES, 6 room dwelling, barn, chicken-houses, tenant house, 2 wells, $9500.

NEAR LIMERICK, large old stone dwelling, good condition, oil heat and all convs., barn, chicken-houses, 8 acres with good frontage on 2 roads, $13,500.

PROFESSIONAL RESIDENCE, large single brick dwelling, oil hot water heat, garage, many extras, call for details.

STOWE, good 6 room dwelling, convs., large lot, reduced to $6900.

ROBERT W. EVANS
29 N. Hanover St.

2½ STORY brick, 6 rooms and bath, A-1 condition. Fine residential section. Possession about June 15. For information, Phone 1525-J.

BEECH STREET—8 room and bath home with Powder room. Interior in excellent condition. Hot water heat, hardwood floors, price reduced to $8000. Immediate possession.

SOUTH STREET — Single brick stucco home, 6 nice rooms and bath, hardwood floors, oil fired steam heat. Good condition.

N. CHARLOTTE ST.—Excellent 6 room and bath semi-detached home, hardwood floors, oil fired hot water heat. Priced reasonably.

NORTH END—Store and Service Station with living quarters. Approximately 4 years old. Excellent condition.

CENTRAL—Brick 2 unit Apartment. Large Garage. $24,500.

N. END—4 room and bath Single Frame; Garage. $12,500.

STATE ST. — 4 room and bath single stucco. $10,750.

N. END—New 4 room and bath single brick. $11,000.

N. END—4 room and bath semi-detached stucco. $9700.

W. SECOND ST.—Semi-detached brick; 2 unit apartment. Garages. $9500.

E. THIRD ST.—8 room and bath single brick. $8250.

HILLTOP RD.—4 room and bath Frame. $8100.

DOUGLASSVILLE — 4 room and bath Frame Bungalow. $7000.

JEFFERSON AVE. — Stucco Clubhouse 20'x48'. Conveniences. $5000

LINCOLN AVE.—6 room and bath Frame semi-detached. $4000.

SPRUCE ST.—6 room and bath semi-detached brick. $4500.

For full particulars and an appointment, call today.

Roy Binder Agency
309-13 High St. Phone 544
After hours Phone 4255-W.

CLOSE TO TOWN—In Chester Co. 3 year old stone bungalow. Completely modern in every respect. Fireplace, 2 car garage, all nicely located on one tract. $16,800.

EAST 2ND STREET — Semi-detached brick. Excellent conveniences. Newly decorated. Call for details.

GILBERTSVILLE—1 year old. Modern 6 room bungalow. Nicely located on large lot. Hot water oil heat. Hardwood floors. Must be seen to appreciate. Low price of $12,000.

1100 BLOCK QUEEN. Single brick. Best of conveniences including hot water heat. All in excellent condition. Call for details.

NEAR GILBERTSVILLE — New ranch type with basement garage. Hot water oil heat. Modern throughout. Large lot. Call for details.

$1000 DOWN, balance as rent buys this excellent 5 room stone dwelling with garage and small acreage. Call for details.

NORTH END—Modern brick bungalow with attached garage. A-Number one condition. Excellent financing available. Inspection by appointment.

EAST END Fine 3 room single brick, garage. All nicely located on large lot, excellent conveniences including first floor powder room. Ideal for large family or apartments. Price $9,000.

$10,250 WILL BUY this excellent brick in East End. Featuring hot water oil heat, modern kitchen and many extras. Call for appointment.

NEAR NEW DOEHLER PLANT—5 room bungalow, hot water heat, 3 bedrooms. Large lot, garage, berries and fruit galore. $7500.

THREE BEDROOM BUNGALOW—Large kitchen, storm windows & screens, basement, garage. Fine neighborhood. $11,900.

EAST END—6 room semi-detached brick home. New hot water oil heat. Summer-Winter hookup. 2-car garage, close to school. Immediate possession.

JUST LISTED — Beautiful stone bungalow with the most modern of conveniences. 2-car stone garage on large landscaped lot. High elevation. Call us for details.

SIXTH ST. — Excellent 6 room single brick featuring modern kitchen and bath, h. w. oil heat with s/w hookup. Nicely situated on large landscaped lot. This home is worth your inspection.

GILBERTSVILLE—Fine brick bungalow on large lot with nice shade. Modern kitchen and bath, hardwood floors throughout. Oil fired hot water heat, 2-car garage. Call us for further details on this exceptional offer.

HALF MILE from town, fine bungalow with 4 rooms and bath, all modern conveniences, oil heat, large lot. $8700.

Many Choice Building Lots in Pottstown and Suburbs
Thinking of selling?
Call for quick efficient service
DOUGLAS V. O'DELL
430 KING ST PHONE 4330
After Hours—2348-J.
OPEN EVENINGS UNTIL 8

Summer Bungalow
located between Amityville and Worman on Manatawny Creek at Worthington's Dam with one-acre ground.
Call Boyertown 7-0381
after 4 P. M.

REAL ESTATE—SALE

Houses for Sale 78

BECHTELSVILLE—Twin 2 family home. Electric, water in both units. Central heat in one. Income $600 yearly up. Property in good condition. Asking $4500.
Wm. Baas, Real Estate
Perkiomenville, Haywood 2598

NEW BUNGALOW
3 BEDROOMS
Modern 5 room and bath brick. Radiant heat. Well located, corner lot. In better section of town.

7 MILES FROM TOWN
7 ACRES, 6 room house, all conveniences, 3-car garage with workshop, H. W. oil heat.

SUBURBAN. Modern 2 story house. Garage with workshop, 2 acres land. On edge of town.

EAST END. Bungalow with all conveniences, garage, extra large lot. Cheap at $11,000.

ROUTE 100. Near town. Masonry bungalow, 4 rooms, bath, unfinished attic. Easy terms.

GREEN ACRES. Modern 4 room bungalow, ½ acre land. Close to town.

NORTH END—Beauty Shop. Fully equipped. Low rent, excellent condition.

NEAR TOWN. Ranch type bungalow with breezeway and garage. Large out-building. Reasonable.

NORTH END. Very attractive brick bungalow, modern, 5 rooms and bath, garage.

SUMMIT HILL. Modern frame house, 2½ acres ground, chicken and brooder houses. Only $9900.

3191½ GRANT ST. 5 room home, modern kitchen and bath. $4500.

NEAR READING, off Route 422. Modern stone home, 6 rooms, 2 baths, 2-car garage. Easily financed.

REYNOLDS AVE. Modern single home, 4 rooms and bath, expansion attic. Extras.

MANATAWNY ST. 5 room house, all conveniences. ONLY $4950.

N. WARREN ST. Modern ½ double 6 room and bath home. ONLY $7500.

GILBERTSVILLE. Modern 5 room house, basement garage, extra large lot. Only $12,500.

NEW BERLINVILLE. Single 5 room modern home, expansion attic, garage, chicken house. Extra large lot. Only $8100.

STOWE. Grocery Store and fixtures. Doing a good business. Very reasonable. Can finance.

330 JEFFERSON AVE. — Single 7 room and bath home. Oil heat. $6500.

INQUIRE ABOUT OUR BUSINESS OPPORTUNITIES
We always have several good ones
JAS. C. ALLEN
122 E. 3rd St. 2455-M.
"LIN" DRUMHELLER, RES

POTTSTOWN—Brick house, VACANT, central location, cor. lot; 7 R. & B. $1000 cash, bal. monthly. Call Boyertown 7-0716 or 7-8381.

Examine these listings
If one sounds like the home you want
Call Us Now!

No. 661 A New Single Brick in the North End, 4 rooms, bath, exp. attic. $11,500, many extras. Why wait?

No. 660 Suburban Bungalow, 4 rooms, bath, exp. attic, large lot, just $7,950.

No. 662 An exclusive home in a charming, quiet, suburban location. Extremely modern in every detail. Look for yourself.

No. 685 $2,600. down, $54.00 per month and you own a good bungalow on Hale St., 4 rooms, bath, oil heat, other extras.

No. 681 Substantial single brick home in Fredrick, 6 rooms and bath, ½ acre of ground, 2 car garage. $11,500.

No. 664 169 Acre Farm ideally located, 150 acres tillable, stone home and necessary out bldgs.

No. 667 Opposite Pottstown Hospital, semi-detached brick, 7 rooms, bath. A good convenient home for you for $9,000.

No. 651 Low in price, semi detached home, 6 rooms, nice lot. Care to see it?

No.654 The Ground has just settled on this new country brick home, 4 rooms, tile bath, breezeway and garage.

No. 628 Hanover Heights, well kept bungalow with finished 2nd floor, beautiful knotty pine kitchen, oil h.w. heat, 4 bedrooms.

No. 624 Spruce St., fine semi-detached brick, 6 rooms, bath, extremely well kept, new heating system, $10,000.

No. 619 $9,500. buys a brand new masonry bungalow near Boyertown, 4 rooms, bath, oil heat, h.w. floors, mod. kitchen. 'Nuff said.

No. 568 Looking for a country home with acreage? This is the one—modern, well built, nicely located. Call for details.

No. 523 Lozan St., single brick, almost new, 3 bedrooms, oil heat. Other extras-somewall-to-wall carpeting. Now only $11,500.

No. 608 Suburban, semi detached home, 5 rooms, bath, oil h.w. heat, large lot. Only $7,500.

No. 629 Corner of Cherry and Evans Sts., single brick home in good condition, 8 rooms, bath h.w. heat gas fired, 2 car garage.

No. 620 East End, single brick, 8 rooms, garage, large lot. Priced at $9,500.

No. 643 Good Country Home on an acre of ground, 6 rooms, bath, h.w. heat, 2 car garage. All in fine condition.

No. 641 New form stone home in the North End, 5 very large rooms, ultra modern kitchen, garage, breezeway, and many extras.

No. 653 Two Homes on one lot. Buy the rear home very cheaply or buy both. Both are single homes. Ideal for an investor.

No. 652 Central, semi-detached brick, 8 rooms and bath, 4 room and bath apt. above garage in rear. All conveniences. Full price $10,000.

No. 656 Suburban Boyertown, attractive, well kept bungalow, 5 rooms, bath, garage, mod. kitchen. Only $8,100.

No. 672 Chester Co., Rt. 23. Modern home, 7 rooms, 2 baths, oil h.w. heat, garage, large lot, fireplace, and other extras.

No. 680 N. Charlotte St., brick home in a row, 5 rooms and bath. Asking only $7,000.

No. 683 W. King St., new well built bungalow on large lot, 6 rooms, bath, exp. attic, gas h.w. heat, Butex plaster, fireplace.

A Few Exceptional Business Locations and Apartment Buildings

No. 504 Two complete listings con-
No. 684 ering the N/E corner of Charlotte and Oak Sts. Buy one or both properties. The possibilities are terific. Call us for details.

No. 665 Existing four unit apt. bldg. on Chestnut St. Will sell completely furnished including 4 stoves and 4 refrigerators. A real good income for little trouble.

No. 671 Grocery store doing good business. Particulars by phone only.

No. 673 Beech St., two apt. dwelling, each with 4 rooms and bath—interested?

No. 670 Last but by no means least. The best business location that we have had in some time. 195' frontage on W. High St. running from one street to another. Too much to write about but plenty to talk about. Call us.

ROBERT H. DeLONG
Realtor — Security Trust Bldg.
Phone 1252 or 2583 during day.
Evening Phone 5648 or 1922

REAL ESTATE—SALE

Houses for Sale 78

CHOOSE LOCATION

NORTH END
6 ROOM BRICK BUNGALOW — Automatic heat, 2-car garage, hobby shop.
858 Feist Avenue—5 room brick, oil heat, tile bath, garage. Very clean.
$15,000—N. Charlotte, 8 room brick, automatic heat, oak floors, 2-car garage.
OAK STREET—Large 8 room home, nicely decorated. Big families note this one! $8000.

EAST END
CUTE 3 year old Cape Cod bungalow, 4 rooms, expansion attic, awnings, etc. $9800.
BRICK single, 6 rooms, garage, oil heat. Perfect condition throughout. Range included. $9700.
$2750 DOWN. New stone and frame 5 rooms and tile bath. Automatic heat.

CENTRAL
$50.19 PER MO. $2000 down for nicely decorated 7 room brick. Immediate possession.
$7950 for one of the cleanest homes in Pottstown. 6 room single, oil heat, 2-car garage.

WEST SIDE
CUTE as a button, 4 room bungalow, oil heat. Nice lot. Asking $7850.

SUBURBAN
KENILWORTH—5 room bungalow, oil heat, 100' lot. $7500. Terms.
LIMERICK—5 room ranch bungalow. Oil heat, stone fireplace, 3 acres plus chicken facilities. $12,750.
CHESTER CO.—Almost new 6 room Cape Cod attached garage, oil heat, oak floors. Many extras. $14,000.
GILBERTSVILLE — 3 months old cute brick Cape Cod. 6 rooms, oil heat. On bus route.
SANATOGA—On Route 422. Ten room brick. Suitable for tourist home. Oil heat, large lot. $20,000.
NEAR POTTSTOWN — 6.6 acres, beautiful view. Fine soil. Only $1200.

JOE L. BOWEN
17 N. Hanover St., Pottstown
Phone 4950 — Evenings 1022-J.

Houses for Sale 78

18x20 BUNGALOW For Sale. Must be moved. Highest offer takes. Edison Shumate, Chestnut Hill, Star Route, Pottstown. Phone Pughtown 3582.

Business Places—Sale 80

FOR SALE OR RENT — Store in small community, carring frozen foods, fresh produce and meats, groceries and hardware. Yearly gross $53,000. Write Mercury Box U-16.

Lots and Acreage 81

LOT—100 ft. frontage, 1½ blocks off Route 63, in Douglassville. Phone 969-R-1.

GILBERTSVILLE—4 Acre tract for building. 400 ft. front. Will sell to suit buyer's needs. Joseph Buchak, Boyertown 7-0207.

WHITE PINE LANE
Ringing Rocks Park Drive
Lot 125'x200' deep. Phone 595-R.

Wanted — Real Estate 84

If you want to buy or sell
A Property See—
ROBERT W. EVANS
29 N. Hanover St.

REAL—Town & Country—ESTATE
ROBERT H. NAGLE
19 N Hanover St. Phone 203

STROUT REALTY, Coast-to-Coast Now has Pottstown Br. Office. Nathan P. Hoffman, Res. Ph. 732.

AUCTIONS-SALES - 90

Executor's Short Sale
of
FARM EQUIPMENT
VALUABLE
Thursday, May 14, 1953, at 12:30 p. m., on the former Dr. R. J. Flexer farm ½ mile S. of Dorneyville, on road known as the old Texas Rd., Lehigh County, look for sale signs.
1 McCormick Deering Farmall M. Tractor on rubber, fully equipped, and tractor cab; 1 McCormick Deering Farmall F-12 on rubber; 1 McC. Deer. 8-ft. Disc Hartow; 1 McC. Deer. 9 ft. Cultl-packer; 1 McC. Deer. 4-section Spring Tooth Harrow; 1 McC. Deer. 3 section Smoothing Harrow; 1 McC. Deer. 2 row Tractor Corn Planter like new; 1 McC. Deer. 16-7 Disc Grain Drill; 1 HM 229 2 row Tractor Cultivator for M.; 1 McC. Deer. 4 Bar Tractor Side Delivery Rake; 1 McC. Deer. 2M Tractor Corn Husker (Mounted), 1 McC. Deer. Dump Hay Rake, 1 McC. Deer. Rye Grass Seeder For Cultivator; 1 McC. Deer. 7 Ft

AUTOMOTIVE

Trucks and Trailers 93

IT'S PRATT BROS.
FOR
Quality New Trailers
Vagabond-American
Travelo-Westwood
Used Trailer $995 and up
PRATT BROS.
3 miles East of Reading, Rt. 422

They're New. They're Here
Valley Forge Trailer Home, fully equipped, shower. $2995
Castle Coach with H. W. Heat. Crestline, 35-ft., 2 bedrooms..$3595
Used House Trailers, $700 up
Bottled Gas and Accessories
Trailer Towing—Terms
Sanatoga Trailer Sales
East of Sanatoga. Route 422

Mobile Trailer, 25 ft., all aluminum. Electric refrigerator and hot water heater. Call Linfield 3006 bet. 7 a. m. to 12 30 p. m.

'49 WHITLEY House Trailer, 2 bedrooms, all convs. Very reas. Paul Benne, Sanatoga Trailer Park. Phone 192-R-4.

Quality Used Cars

41 Ford Sup. Del. 2-dr. R. & H., good rubber.

47 Chev. Fleet. 2-dr. Sedan, R. & H.

50 Ford Custom 2-dr., Radio, heater, overdrive.

TONY & GENE'S
West High Phone 4140
Open Evenings and Sundays

PLYMOUTH '51

Thim Club Coupe with big back seat for the kids. Standard transmission give you top gas mileage. Stop in and see this car. Its a lot of carefree driving for only $1395. And it's guaranteed. Hope to see you TODAY at

GREGORY'S
W. High St. Ph. 3718 or 4214

49 Chysler

Windsor 4-dr. Sedan. Automatic transmission, radio, heater, special Scotch plaid interior. New tires, spotless maroon finish. A really exceptional car.

THOMAS MOTORS, INC.
PACKARD
1470 HIGH ST. Phone 70

MERCURY '49

A Good used car is an investment in Safety and that's exactly what this 4-dr. maroon beauty is. Perfect thru-out and plenty of power. A good car is the family's best friend. So let us make this Mercury your friend. A real friendly price—$1195. Just $405 Down.

GREGORY'S
W. High St. Ph. 3718 or 4214

A New Car For The Price of a Used Car!

Let us show you the widest selection of new cars . . . a car to fit your needs . . . to fit your purse . . . and on Easy-To-Pay terms. Choice of

Kaiser
2 & 4 doors plus the popular traveler model.

Henry J
4 and 6-cylinder models.

Willys
Sedans plus Hartops

Willys
Station Wagons, Jeeps and trucks.

Stop in . . . let us show you how easy it is to drive a new car. If you have a car to trade it may more than cover the down payment.

C. C. BICKEL
Kaiser-Frazer and Willys
1467 E. High St. - Ph. 661
Rte. 422, Douglassville. Ph. 3530
Open Evenings — Sundays

FORD '50

A real knockout in a gleaming Maroon body. Mr. cautious commuter himself owned this custom 4-dr. and believe me, he really gave it the best of care; regular checkups; garage every night; bath every week. Wait'll you get behind the wheel. Bring in the family and look it over. You'll see why its a real bargain at $1295. Only $435 Down.

GREGORY'S
W. High St. Ph. 3718 or 4214

Great Buys
in choice guaranteed
Used Cars!

After comparing the fine condition of these cars you'll agree the prices are down low. Will take livestock, farm machinery in trade.

Stop In Today!

51 Hudson Commodore "8" 4-door Sedan. Low mileage that looks like new. Overdrive, Radio & heater $1495
51 Plymouth Special Deluxe Club Coupe. Spare tire never used, fully equipped. Nice $1395
51 Kaiser 4-door Sedan. Low mileage, excellent car and value $1245
50 Mercury Sedan Coupe. Very nice, radio and heater $1245
50 Nash Ambassador Custom Sedan. Converts into beds, has Hydramatic, radio and heater $1245
50 Studebaker Champion 4-dr. Sedan. Still with original tires, radio & heater. Beauty $975
49 Oldsmobile "88" 4-door Sedan. One owner, Hydramatic, radio & heater. Exceptional $1245
49 Chevrolet Fleetline Deluxe Sedan. Fully equipped $975
48 DeSoto 4-door Sedan, all the extras, strictly a cream puff $975
48 Plymouth Special Deluxe 4-door Sedan. All extras, another true cream puff $875

LOW, EASY TERMS!
SAM GERHART'S
TRADING POST
GREEN LANE, PA.
Phone Haywood 8579
Open Evenings & Sundays

AUTOMOTIVE

Trucks and Trailers 93

1949 Duo-Monarch House Trailer. Sleeps 4.
Phone Sassamansville 4-4394

NASH '51

Statesman with the famous Nash beds. Conventional transmission, and believe me, you'll get top gas mileage. Written guarantee goes with this beauty. Bring in the family for a demonstration. A real bargain—only $1395. Just $465 down.

GREGORY'S
W. High St. Ph. 3718 or 4214

FOR THE
BEST
in Used Cars you'll deal better at
WILLIAMS PONTIAC
BOYERTOWN
PHONE 7-2171
EASY TERMS
Tops for Trades

MERKEL
still has the
Lowest Prices
in this area on GOOD Used Cars.

52 Chev. 4-dr. Sedan
52 Chev. Bel Air
52 Chev. 2-dr. Sedan
51 Buick 4-dr. Sedan
51 Dodge 4-dr. Sedan
51 Chev. 4-dr. Sedan
51 Chev. Club Coupe
51 Chev. 2-dr. Sedan

See This BEAUTY!
50 Chevrolet
2-door Sedan
$1095

50 Ford 4-dr. Sedan
50 Chev. 2-dr. Sedan
50 Olds. "88" 4-dr.
50 Pontiac 4-dr. Sedan
50 Buick 2-dr. Sedan
48 Chev. 2-dr. Sedan
48 Ford 2-dr. Sedan
48 Ply. 4-dr. Sedan
46 Merury 4-dr. Sedan
46 Ford 2-dr. Sedan

25 CARS FROM 1942 TO 1934 TO CHOOSE FROM
Open Evenings and Sundays
MERKEL'S
Used Car Exchange
West High St. — Phone 2517

BUICK '46

Soak up the sunshine in this keen convertible. Warm, moonlight nights are even better when you drive a convertible. A beautiful greenish blue paint job. A lover's delight and a delightful price of only $735. Just $245 down.

GREGORY'S
W. High St. Ph. 3718 or 4214

AUTOMOTIVE

Motorcycles — Bicycles 95

1950 "74" Harley Overhead Motorcycle. Excellent condition. Apply 76 S. Kelm street.

HAVE YOU SEEN HUDSON? HAVE YOU TRIED HUDSON?
Step in and see Joe Liss for all the facts on the
NEW HUDSON JET
—the new low priced car
or the
Fabulous Hudson Hornet or Wasp
LISS MOTORS
Authorized Hudson Dealer
Baumstown. Phone Birdsboro, 2-3601
Open until 7 P.M. Closed Sundays

Just A Mite!

Yes, just a mite in size but easy to handle and easy on gas. Hurry on in and see this 1952 Crosley Station Wagon we just took in trade. Mileage is very low, equipped with heater, spotless throughout. The price—why it's a mite low. Try it today.

C. C. BICKEL
Kaiser-Frazer-Willys
Route 422—West of Stowe
Open Evenings—Phone 2530

PLYMOUTH '49

A Real Black Beauty. Spotless inside and out. One of the cleanest used cars we had in months. Put the kiddies in the back seat and never worry because it's a 2-dr. Fully equipped and the most prettiest seat covers available. See his bargain today. Only $1295. Just $435 down.

GREGORY'S
W. High St. Ph. 3718 or 4214

GET A

Guaranteed
Used Car From BOLTON
OLDSMOBILE

52 PONTIAC Chieftain 4-dr. Sedan, equal to new $2265
52 CHEVROLET Styline Deluxe, Power Glide. One owner, new tires $1785
51 OLDSMOBILE "98" Holiday Coupe, a real beauty $2295
51 OLDSMOBILE 4-dr. Sedan. Tutone paint, extras $1895
51 STUDEBAKER Landcruiser, extra nice $1495
50 OLDSMOBILE "88" 4-dr. Sedan. Clean one owner car $1645
50 OLDSMOBILE "88" Club Coupe. Rocket power $1585
50 MERCURY 4-dr. Sedan. Many extras, very clean $1385
49 MERCURY 4-dr. Sedan. Overdrive. In A-1 Condition.. $1285
47 OLDSMOBILE 2-dr. Sedan, loaded, see it $745

Low GMAC Terms!
BOLTON
Oldsmobile, Inc.
Oldsmobile—GMC Trucks
1480 HIGH ST. Phone 410
Open Evenings & Sundays

AUTOMOTIVE

Motorcycles—Bicycles 95

1948 Jawa Motorcycle. Saddle bags and windshield. Good condition. $150. Phone Birdsboro 2-5019.

Before You Buy See These MOTORCYCLE BARGAINS!
Whizzer Motor Bike, A-1.....$75
50 Czech 125-CC, tops.....$175
51 Czech 150-CC, perfect.....265
51 Triumph Tiger $575
Cushman Scooter, 2-speeds.....$95
And many others to select from. E-Z terms. Open eves.
FRANK KISS, 18 High St. Ph 833

Scooter-Bike, 1 yr. old. $125. 31 East Main Street, South Pottstown. Phone 4220-M.

There's
SPARKLE
To Spare
In Any One of These Fine Used Cars

51 PACKARD "300" 4-dr. Sedan, Ultramatic, radio and heater. Seat covers. Excellent low mileage car.
51 PACKARD "200" 2-dr. Sedan, Ultramatic, radio and heater. Clean good running car.
51 NASH 4-dr. Sedan. Overdrive, heater. Low mileage, one owner.
50 PACKARD 4-dr. Sedan. Very clean, low mileage car. Equipped with radio and heater.
50 PACKARD 2-dr. Sedan, overdrive, radio, heater and other extras.
49 BUICK Convertible. Dynaflow, radio and heater. A real beauty.
47 FORD Station Wagon
41 PACKARD 4-dr. Sedan. New paint, new tires, excel. mechanically $350
40 OLDS. 4-dr. Sedan $250
39 PLYMOUTH 2-dr. Sedan $250

Thomas Motors, Inc.
PACKARD
1470 High St. Phone 70

WHOLESALE PRICES AT SPAAR'S
—One Owner Cars!
—All with the newest inspection stickers!
—Greatest Buys Ever!

Late 52 Buick Rm. Riviera 4-door Sedan, model 72-R, custom interior, Dynaflow, R. & H., w/w tires. Very low mileage. Condition low mileage $2695
52 Buick Super Riviera Coupe, model 56-R. Dynaflow. Tutone blue & gray, R. & H. $2495
Late 1951 Buick Super Riviera, model 56-R, sold new on Dec. 29/51. Condition and appearance like new. Equipped with Dynaflow, radio, heater, w/w tires. $2100
51 Buick Rm. 4-door Sedan, model 72-R. Dark green finish, Dynaflow, Radio and heater. Extra nice ...$1950
51 Buick Super Deluxe 4-door Sedan. Original tires, low mileage, gray finish. Std. shift, radio & heater $1750
51 Pontiac Super Deluxe Catalina. Loaded with accessories. Hydramatic, w/w tires, radio and heater. Beauty. $1975
51 Chevrolet Fleetline Deluxe 4-door Sedan. Has Power Glide, radio and heater. Green paint, condition like new $1595
50 Buick Rm. Riviera Club, model 76-R. Tutone green, Dynaflow, radio & heater, w/w tires. Excellent $1795
50 Buick Special Sedanet. Tutone blue, Std. shift, R. & H. $1250
50 Dodge Roadster. New top, R. & H. Extra clean .. $975
50 Dodge ½-ton Pickup, extra clean, equipped $895
50 Chevrolet Fleetline 4-door. Original tires, extra clean. R. & H. $1350
49 Buick Super 4-door Sedan. New tires, Dynaflow, R. & H. Loaded with extras. $2095
49 Pontiac "8" Streamliner Deluxe 2-door, Hydramatic, black, R. & H. $1295
49 (late) Oldsmobile 4-door, super "88." Extra clean, Hydramatic, R. & H. .. $1395
49 Chevrolet Fleetline Deluxe 2-door Sedan. Choice of two —one black, one blue. R. & H., white wall tires .. $995
48 Willys Deluxe Station Wagon, new tires, Overdrive, R. & H. $695
47 Pontiac "8" Streamliner Deluxe 4-door Sedan. New tires, lite green finish, R. & H. $750
46 Buick Super Sedanet. 4 new w/w tires, R. & H., extra clean $695

About 15 more used cars. All priced to sell now!
We Arrange Financing!
Paul Spaar, Inc.
Buick and Pontiac
Located at CHAPEL, PA.
Phone Pennsburg 550

PACKARD '49

Here is a real low mileage car. One owner, new paint job and only a 6 cylinder. This car is fully equipped. A beautiful 4-door auto. Dad, this car would be a wonderful Mother's Day present. See it today—Only $1295. Just $432 down.

GREGORY'S
W. High St. Ph. 3718 or 4214

AUTOMOTIVE

Repairing — Painting 96

For Over 23 Years
We've Specialized in
AUTO REFINISHING
and
BODY & FENDER REPAIRS
Dependable workmanship insures you of complete satisfaction
POTTSTOWN
AUTO REFINISHING CO.
927-33 High St Phone 2552

SEE US—Expert Body and Fender work. Auto and Truck Painting. KLEIN'S GARAGE, Douglassville Chrysler and Plymouth Dealer.

Complete Auto Repairing, Ignition and Brake Service, Lubrication. FRANK E. HOFFMAN & SON, 316 N. Franklin Street. Phone 419.

KEEP in touch with opportunity by reading the Want Ads daily.

Dependable
Cars For
Summer Driving!
BUY AND TRADE WITH COMPLETE CONFIDENCE

Reduced
for immediate clearance
51 DeSOTO
Custom Convertible. Clean, fully equipped, in excellent condition.
$1995

52 DeSoto Firedome V-8, 4-dr. Sedan, equipped.
52 Mercury "Monterey" 4-dr. Sedan, Merc-O-matic.
52 Ply. Cranbrook club.
51 Ford V-8 Custom 4-door Sedan with Fordomatic.
51 Mercury 4-dr. Sedan.
51 Ford Country Squire, Station Wagon.
50 Packard 4-dr. Sedan.
50 DeSoto Custom 4-dr. Sedan.
50 Olds. 88, Club Coupe.
49 Lincoln Conv. Coupe
49 DeSoto Custom 4-dr. Sedan
49 Pontiac Deluxe 8, Conv. Coupe with hydromatic.
49 Buick Super 4-dr.
49 Olds. 98, Convertible.
49 Ford Custom V-8, 2-dr. Sedan.
48 Buick Club Sedan.
47 Studebaker Club Coupe.
47 DeSoto Custom Club Coupe.
49 Plymouth 4-dr. $695
47 Chevrolet 2-door $595
47 Pontiac Sedan Coupe ...$695
47 Plymouth 4-door Sedan $695
46 Pontiac 6, 2-dr. Sedan $695
42 Packard 2-dr. Sedan ..$195
42 Plymouth 4-dr. Sedan ..$135
42 Hudson 2-dr. Sedan $295
42 Chevrolet 2-door $375
41 Plymouth 2-door $395
41 Dodge 4-dr. Sedan $325
41 Olds. Club Coupe $195
39 Plymouth 4-dr. Sedan $185
40 Nash 2-dr. Sedan. .....$ 75
38 Olds. 6, 4-dr. Sedan ....$ 75

PAYMENTS ON OUR OWN FINANCE PLAN!
Krause & Ludwick, Inc.
DeSOTO & PLYMOUTH DISTRIBUTORS
30 Years at Third & Hanover Sts. Phone Pottstown 664
Open Evenings & Sundays

AUTOMOTIVE

Repairing — Painting 96

Pottstown Motors, Inc.
PONTIAC and CADILLAC CARS
We Service All Make Cars
Expert Body and Fender Repair
22-24 High St. Phone 2460

AUTOMOTIVE

Repairing — Painting 96

You Get FRIENDLY SERVICE at
NAGLE MOTORS, Inc
1540 High St. Phone 2800
Dodge-Job-Rated Trucks-Plymouth
Bear Front End Alinement and Wheel Balancing Cars—Trucks

Here's where you get the *REAL BARGAINS*

- 52 PONTIAC -

Convertible. Beautiful black finish with white wall tires. 4,000 actual miles. Radio, heater and all extras. This car as good as new . . . to be Sold with a new car guarantee.

New Car Guarantee

52 Ply.	51 Pont.	51 DeSoto	51 Nash
Club Coupe. 9,000 actual miles. Beautiful grey finish. Radio and heater.	4-dr. Sedan. Stand. shift. Tutone green. Good condition, ready to go.	4-dr. Sedan. Like new blue. Green finish. Fluid drive. Clean. A-1 condition.	Station Wagon. Tutone blue. Exceptionally clean. For the whole family.

50 Pont.	50 Pont.	50 Buick	49 Pont.
2-dr. Sedan. Stand. transmission, mechanically sound. Many extras.	2-dr. Sedan. 6-cyl. with hyd. drive. A beauty.	2-dr. Sedan. sound top to bottom. Looks and runs like new.	4-dr. Sedan from hydromatic drive, radio and heater. Good buy.

SAVE ON THESE

Low Prices!
49 Pontiac 4-dr. Chief. Del.
48 Packard 4-dr. Sedan.
48 Chevrolet 2-dr. Sedan
46 Hudson 4-dr. Sedan
46 Pontiac 4-dr. Sedan
39 Plymouth 4-dr. Sedan
High Trade In

You're Safe With a "Good Will" Guaranteed Car

A. Leroy Krause, Pres.

LOW EASY TERMS
OPEN EVENINGS Phone 3308
POTTSTOWN MOTORS, Inc.
USED CAR LOT - W. High St.
Just across the Bridge between Jack's & Johnny's
Pontiac-Cadillac Showroom
22 High St. — Phone 2460

WAIT NO LONGER—
Buy — Trade Now During
SIDLEY MOTORS BIG
Spring CLEAN-UP

Prices Reduced!
Take Years To Pay!!

52 Plymouth
4-door Sedan. Very low mileage. Equipped. Like new.
$1695

48 Plymouth
Special Deluxe 2-dr. Very clean, equipped.
$845

51 Plymouth
Cranbrook 4-dr. New tires, R. & H., turn signals, etc.
$1495

Shop Today—Save Hundreds!

52 Plymouth Club Coupe
51 Chrysler Club Coupe
51 Chrysler Newport
51 Chrysler Hardtop
50 Mercury Sedan
50 Pontiac 4-dr. Sedan
50 Mercury Club Coupe
50 Dodge Coronet
50 Ford Fordor Sedan
49 Oldsmobile 4-dr.
49 Packard 4-dr. Sedan
49 Pontiac 2-dr. Sedan
48 DeSoto 4-dr. Sedan
47 Nash 4-dr. Sedan
46 Nash 4-dr. Sedan
46 Chrysler 4-dr. Sedan
41 Oldsmobile 4-dr.
51 Plymouth Suburban
51 Plymouth 2-dr. Sedan
51 Nash 4-dr. Sedan
51 Chrys. Windsor 4-dr.
50 Plymouth Club Coupe
50 Chrysler Club Coupe
50 Buick 4-dr. Sedan
50 Ford Tudor Sedan
50 Chrysler 4-dr. Sedan
49 Ford V-8 Tudor
49 Chevrolet Conv.
48 Kaiser 4-dr. Sedan
48 Cadillac 4-dr. Sedan
47 Cadillac 2-dr. Sedan
46 Buick 4-dr. Sedan
42 Stude. 4-dr. Sedan
39 Plymouth 2-dr. Sedan

Long, Low Term Financing! | Top Allowances for Trades!

Chrysler and Ply. Dealer!
Sidley Motors Used Car Lot
HIGH ST. & FIRESTONE DRIVE
Phone Pottstown 2349
Open Evenings & Sundays

BETTER BUYS OF TOP QUALITY USED CARS
We Invite You To See The Cleanest Used Cars In This Area
All Reconditioned — Ready to Go

1952 PONTIAC Chieftain 4-door, like new, 10,000 miles. R.&H. Dual Hydramatic.
1952 MERCURY Montery 4-door, heater, 15,000 miles. Like new.
1951 CHRYSLER Windsor Deluxe 4-door, 11,000 miles. Equipped.

TYSON MOTOR CO.
Walnut St. & Lewis Rd. Ph. 472 Royersford

Here's the Place TO BUY A USED CAR!
Low Prices!

51 Chevrolet Convertible $1595
51 Kaiser Traveler $1295
51 Chevrolet Convertible P. G. . . $1675
50 Chevrolet 4-dr. P. G. $1245
50 Studebaker 4-dr. $1095
50 Chevrolet 2-dr. $1095
50 Chevrolet 2-dr. $1145
50 Pontiac 2-dr. $995
49 Chevrolet Club Coupe $995
48 Chevrolet 2-dr. $795
48 Chevrolet 4-dr. $795
48 Pontiac 2-dr. Hydr. $795
47 Chevrolet 4-dr. $695
47 Pontiac 4-dr. $695
47 Pontiac Station Wagon . . . $695
47 Frazer $495
47 Frazer $395

GMAC Financing Available
GOTTSHALL CHEVROLET, Inc.
CALL 7-2144 BOYERTOWN CALL 7-2144

Sound Buys

These Are OK USED CARS

51 Chev. Conv. $1795
Equipped with Power Glide, radio and heater. Low mileage one owner car that performs like new.

50 Ford Conv. $1395
Real nice sport car with radio and heater. Mileage is low. See this beauty.

47 Stude.
2-door Sedan. Radio & heater.
$695

47 Buick
2-door Sedan. Radio & heater.
$795

47 Hudson
4-door Sdn. Equipped.
$695

47 Chev. Club . .	$745	49 Chev. 4-dr. .	$1045
46 Pontiac 2-dr. .	695	50 Chev. 2-dr. .	1195
49 Dodge 2-dr. .	995	50 Stude. 2-dr. .	995

47 Olds.
2-dr. Hydramatic, radio & heater.
$795

46 Olds.
"76" 2-door Sedan. Radio, heater.
$745

51 Chev.
4-door Sedan. Radio & heater.
$1495

NO MONEY DOWN
Your Choice
$75 to $295

42 Chrys. 4-dr. 42 Olds. 4-dr.
42 Buick 4-dr. 42 Chev. 2-dr.
41 Pont. 4-dr. 41 Pack. 2-dr.
41 Chev. 2-dr. 40 Pont. 4-dr.
39 Chev. 4-dr. 40 Buick 2-dr.

BUYS IN OK TRUCKS
52 Chev. 1½ Ton Stake
51 Chev. ½ Ton Pickup
50 Ford ½ Ton Panel
49 Chev. ½ Ton Panel
48 Chev. Sd. Delivery

KEISER CHEVROLET
Open Evenings and Sundays
Used Car Lot
E-Z Terms Phone 858
EAST HIGH ST. — Opposite Sunnybrook Entrance

Pottstown's Wildest Traders Do It Again!
301
— For Lowest Prices!
— Higher Trades!
— Safe Buy Carlife Guarteed Cars!
— Wilder Deals!
— Anything on Wheels for a Down Payment!

★★★★★★★★★★
Star indicates selected car which carry our 10,000 mile or one-year guarantee against any cost of parts or labor on the motor, transmission, clutch and rear end.
★★★★★★★★★★

*49 Ford **$1095**
Custom V-8 tudor, R. & H., lite blue finish, very clean.

*50 Ford **$1295**
Custom V-8 Tudor. R. & H. Safe buy, car life guarantee.

*50 Mercury **$1495**
2-door. Black & maroon tutone, Overdrive, R. & H. One owner.

*49 Lincoln **$1495**
Cosmopolitan Club Coupe. Former owner drove two cars — this was his Sunday car. Low mileage, overdrive, R. & H.

*52 Dodge **$1595**
2-door. Robin Egg blue finish. Fluid Drive, R. & H. Clean, one owner.

*51 Mercury **$1795**
4-door. Merc-O-matic, R. & H., A-title, low mileage. Carlife guarantee.

*51 Mercury **$1795**
2-door. Lite blue, overdrive. R. & H. One owner, carlife guarantee.

*51 Ford **$1795**
Victoria. Tutone gray—black top. Loaded. Low mileage, sharp sport car.

★★★★★★★★★★

★ 52 Ford Victoria
Custom V-8 Tutone Beauty. Gray top—black bottom. The word spotless isn't enough to describe this car—see it for yourself. R. & H., w/w tires. Hundreds in extras. Guaranteed unconditionally 10,000 miles or 1-year. The price is right.

★★★★★★★★★★

Save At 301!

47 LINCOLN Club. Brand new motor, Overdrive, R. & H. Jet Black $795
47 FORD Tudor. Excellent mechanical condition, R.&H. Nice $795
50 STUDE. Champion 4-dr. Very clean, loaded, original jet black $895
51 HUDSON Hornet Club Coupe. Deluxe interior, tutone paint, powerful motor, overdrive, R.&H. $1695
47 CHEV. Club Coupe. Hard to get model. R. & H. $795
46 MERCURY Club Coupe. Shiny dark blue finish, R. & H... $695
50 CHEV. 4-dr. Tutone paint, low mileage, R. & H. Another beauty $1295
50 CHEV. Fleetline 2-dr. Lots of extras, R. & H. Very clean car $1295
46 HARLEY-Davidson Motorcycle. This proves we trade anything on wheels..... $295
47 OLDS. "6" Sedanet. R. & H., safe buy condition $795
48 FORD Tudor. New paint, good tires, R. & H. The low price is no mistake .. $695
49 LINCOLN small model 4-dr. Lite blue, overdrive, R & H. $995
51 HMC ½-ton Pickup. Deluxe cab, excellent mechanical condition $895
49 NASH 4-door Sedan. Tutone paint, miles of smiles. Overdrive, radio & heater $1095
48 FORD Super Deluxe 4-door. Excellent throughout Radio and Heater $895

$5 Down — Only $5 a Week

40 Plymouth 4-door.....$155
40 Buick 4-door..... 125
40 Chrysler 4-door..... 295
40 Buick 4-dr. RM..... 195
39 Dodge 4-dr..... 95
39 Ford 2-dr..... 95
42 Ply. Coupe 295
38 Chev. Sdn. 95

301
West High Street
POTTSTOWN
LINCOLN - MERCURY
Pottstown's Wildest Traders
Phone 2320
Open Evenings and Sundays

what are we waiting for?

We See a Bright Future For You In
A Fine
CRAZY BOY USED CAR!

New Lookers!

1951 Ply. - $1295
Club Coupe. A beauty. Heater equipped. What are you waiting for?

1951 Chev. - $1395
4-door Sedan. Radio and heater equipped. Just waiting for you.

1951 Ford - $1595
Custom Fordor Sedan. Has Fordomatic, radio and heater. Low mileage.

S-P-E-C-I-A-L
1951 Ford
Special Interceptor
Police Car
Equipped with powerful 125 H. P. motor and special equipment. A real bargain and clean as a whistle. Here's a buy!

1950 Chev. - $1095
Club Coupe. Equipped. Excellent running car. Low terms.

1950 Ford - $1095
Fordor Sedan. Equipped. Lots of pep and good looker.

1950 Ply. - $1195
All Metal Suburban. The all purpose car. Equipped.

Save at C. & B.
1948 Kaiser
4-door Sedan. Radio and heater. Clean inside and out. Excellent mechanical condition.
$595

49 Chev. $1095
Convertible. Equipped.
49 Mercury ..$1095
2-door. Radio & heater.
49 Ford $995
Custom 4-door. Equipped.

YOUR DEAL APPROVED ON THE SPOT AT THE CRAZY BOYS.

49 Ply $1045
Special Deluxe 4-door Sedan.
48 Willys $695
Station Wagon. Equipped.
48 Chev. $895
Fleetline Aero Sedan. Loaded.
47 Frazer $695
Manhattan 4-dr. Overdrive, R. & H.

IT'S EASY TO DEAL WITH THE CRAZY BOYS. TRY!

46 Chev. 4-dr. $595
47 Ford 2-dr. $595
46 Ford 2-dr. $595
48 Ford 2-dr. $795
40 Buick 4-dr. $295

NO MONEY DOWN

Take Your Pick
$195
Good Transportation

41 Buick 4-door Sedan.
41 Studebaker 4-door
41 Nash 4-door Sedan
41 Dodge ½-ton Panel

Long—Low Bank Terms

CATES and BECKER
Ford Dealers—Open Eves.
323 W. High St. Phone 620

In BOYERTOWN, visit our Used Car Lot at E. Phila. & Montg. Avenues

NewspaperARCHIVE®
NewspaperARCHIVE®

Three Seniors Okayed for College

Three more Pottstown Senior High school seniors have been accepted for admission into colleges next Fall, Principal Stanley I. Davenport Jr. said yesterday.

NANCY OVERHOLTZER

Fred Minter, son of Mr. and Mrs. Edgar F. Minter, 232 Oak street, has been accepted by Lehigh university. He is a member of the Safety Patrol, Key club, Athletic board, played intra-mural basketball and was a member of the honor club.

Richard Mensch, son of Mr. and Mrs. Walter A. Mensch, 46 West Sixth street, has been accepted for admission to Drexel Institute of Technology, Philadelphia.

Mensch has been a member of the choir for three years, the Boys Glee club for three years, the Senior class play, the bowling team, and took part in the Mid-Winter Varieties.

Also accepted for admission to Drexel in September was Nancy Overholtzer, daughter of Mr. and Mrs. Ellsworth Overholtzer, 1116 Queen street. She has been a member of the Troiad, played intra-mural basketball, is a class officer and worked on the Pottstown High school news.

GOING AT A JOB THE RIGHT WAY—Superintendent George Douglass shows the club pro, Innes Millar, left, and Mrs. Alvin Zander, a member, how the anteater of the New Orleans, La., Zoo clears Audubon Golf Club course of red ants plaguing players and the grass.

House Group Okays GI Loan Extension

WASHINGTON, May 7 (AP) — The House Veterans committee today approved a bill extending for two years the Government's authority to make direct housing loans to veterans, probably at the new 4½ percent interest rate.

The measure, by Rep. Ayres (R-Ohio), would permit the Veterans administration (VA) to continue making direct loans up to $10,000 for housing, with the administrator having authority to set interest up to 4½ percent.

The bill, which the House is expected to pass, authorizes the treasury to advance $25,000,000 every three months to the VA to underwrite direct loans.

Surgical instruments recovered from Pompeii include spatulas, lancets, tongs, scissors, midwifery instruments and others of outstanding technical excellence.

Godfrey Scheduled For Hip Surgery

BOSTON, May 7 (AP)—Arthur Godfrey is expected to arrive at Massachusetts General hospital "the last of next week" for corrective hip surgery, a hospital spokesman said today.

The exact day when the television and radio star enters the hospital has not been set.

Godfrey was scheduled to arrive Monday for two operations to reconstruct hip joints injured in an automobile accident in 1931 but his entry was postponed to allow him to rest.

Church Choir Gives Stork Shower

TRAPPE—Mrs. Donald Yerkes, Corr., Phone Collegeville 5806. George Clarke Jr. and John E. Hartman Jr., Del., Phone Collegeville 7576.

The members of the choir, Augustus Lutheran church, held their regular weekly practice session at the home of Mr. and Mrs. Raymond Stierly, Arcola. Following the practice a surprise stork shower was given honoring Mr. and Mrs. Sylvan Bender.

Members present included: Dr. and Mrs. William Philip, Mrs. Albert Fitzgerald, Mrs. Charles Ramsey, Mrs. Fred Moser, Mrs. Richard Case, Mrs. Paul Yeagle, Earl Moyer, Edgar Guest, Evelyn Yeagle, the honor guests the hosts and their daughter, Georgine.

At the Fifth annual exhibit of Painting, held by the Lansdale Art league, Mat Dwyer, Trappe was awarded an honorable mention for his watercolors. Mr. Dwyer has exhibited his oils, but this is the first time he has shown any work in watercolor.

The April meeting of the Fellowship class, Augustus Lutheran church, was held in the social rooms of the church with Mrs. Elizabeth Thomas, Collegeville, as hostess. A business meeting was conducted by the class president, Mrs. Walter Stearley.

* * *

MEMBERS PRESENT were: Mrs. Harold Poley, Mrs. Louis Cornish, Mrs. Earl Bechtel, Mrs. Howard Schultz, Mrs. Leroy Detwiler, Mrs. Kathryn Moyer, Mrs. Edgar Weaver, Mrs. Charles Williams, Mrs. James Staley, Mrs. C. G. Wismer, Mrs. G. Nelson Styer, Mrs. Lawrence Hoyer, Mrs. Frank Hartman, Mrs. Charles Miller, Mrs. Leonard Omrod, Mrs. Everett Kirkner and the hostess. Mrs. Melita Glassford and Mrs. Elsie Slifer were guests.

J. Cleaver Richards, who has been a surgical patient at Montgomery hospital for the past several weeks, was able to return to his home.

Mr. and Mrs. Arnold Brown and sons, were guests of Mr. and Mrs. Edward Foster, Pottstown.

One hundred and twenty pupils from Wilson High school, West Lawn, visited the Old Trappe Lutheran church. Twenty-four students of Penn Side Jr. High school, Stoney Creek Mills and the Luther League, St. John's church, Sumneytown, held services there.

Jill Kantner had as her weekend guest Patty Buck, Oaks.

Mr. and Mrs. Ralph Hinkle entertained Mr. and Mrs. Joseph Lowen, Philadelphia.

* * *

MR. AND MRS. CHRISTIAN D. HUNSICKER and family, Lower Lewis road, entertained Mr. and Mrs. Earl Gottshall and family, Chester Springs.

Mrs. Ida Martin, Millmont park, returned to her home after spending two weeks here with her daughter and family, Mr. and Mrs. Elwood Hunsicker, Third avenue.

Mr. and Mrs. Frank F. Hunsberger Seventh avenue and Mrs. J. Clifford Walters, Reading, returned home from a two-week motor trip through the southern and south western states, visiting relatives in Amarillo, Tex.

The Philologas class, Evangelical Congregational church, Trappe, held its April meeting at the home of Mrs. Harry Detwiler. An election of officers was held with the following results: Mrs. Ralph Simmons, president; Mrs. Robert Buckwalter, vice president; Mrs. George Smith, secretary and Mrs. Harry Detwiler, treasurer.

Members present were: Doris Eckhart, Mrs. Lee Hetrick, Mrs. Franklin Draper and Mrs. William Borneman.

Mr. and Mrs. Thomas J. Hipzer and family entertained Mr. and Mrs. Fred Kleinbach, Green Lane.

Mrs. Earl P. Bechtel left for Ocean City, N. J. She will open the "Franklin", her Summer boarding house there.

TRUCKERS' DIE IN CRASH

PHILADELPHIA, May 7 (AP)—A 15 ton tractor-trailer crashed into an embankment in Germantown here today and two truckers in the cab were crushed to death.

Optimist Club Hears Rev. Story Speak on Meaning of Boyhood

About 20 members of the Optimist club heard the Rev. Delaine E. Story, Firestone recreation director, speak on the meaning of boyhood at their weekly dinner meeting last night.

Using "If I Had a Boy" as his topic, the Rev. Story told the group that a boy should have something or someone to measure up to and the boy, himself, should constantly strive to make this a better world.

The speaker was introduced by the Rev. John L. Smoker.

During the business meeting that followed, Bruce Lessig reported that the club sponsored baseball program began the past week with 30 boys attending the first session.

Lessig pointed out that the program is open to any boy between the ages of eight and 13. Coach Peter Iltis of the YMCA is in charge of the youngsters.

PUC ENDS PROBE

HARRISBURG, May 7 (AP) — The Public Utility commission today closed its investigation of the York Telephone and Telegraph company by finding that the firm's rates do not yield an excessive return.

CRASH VICTIM DIES

FORT MEADE, Md., May 7 (AP)—A 48-year-old chief warrant officer from Williamsport, Pa., died today of injuries received in an automobile smashup near here Monday.

NOISY RADIO?

Try One of Our NOISE FILTERS As Low As 98c

Money Refunded If Not Completely Satisfied

0 VERHOLTZER'S RADIO SERVICE

156 West High St. Phone 613

Opposite Pottsgrove Manor

Attention!

We are continuing our half-price sale on all Spring merchandise throughout this week.

Viola Grow

264 King Street

2nd Floor

REMEMBER MOTHER

with words of love so beautifully expressed on finer GIBSON Mother's Day Cards

See our complete array for your "own" and your "other" Mothers

Rexall DRUGS Phone 2112

CANNING'S Rexall DRUGS

OPPOSITE THE POTTSTOWN POST OFFICE

THAT EXTRA SPECIAL GIFT FOR MOM

A beautiful watch designed just for "Mom" to show her just how much you care for her!

A treasured diamond for your one and only "Mom."

AE WILLAUER

Diamond Merchant and Jeweler

217 HIGH STREET, POTTSTOWN, PA.

RECORDS

RECORD PLAYERS

45 – 78 – 33-1/3

TAPE And WIRE RECORDERS

H. RENTZ SMALE

19 N. HANOVER ST.

POTTSTOWN

WEISS

214-216 HIGH ST.

"You Can Pay More — But You Can't Buy Better"

MOTHER'S DAY

SPECIALS!

FOR YOU AND FOR MOTHER

DRESSES

To Please Mother . . . No lovelier gift for Mother than the one she's been dreaming about! Our dresses designed to flatter, keep her pretty and happy all through Summer . . . Choose from a wide range of casual and dressy styles in all the newsworthy fabrics and colors of the season . . . Shantungs, Rayon Crepes, Spun Rayon and Linen, Miracle Fabric Blends, and many more, including Sunbacks. All sizes.

$5.95 to $14.95

GUARANTEED WASHABLE

COTTON DRESSES

You'll buy Mother several! Materials used in more expensive dresses, Dan Rivers included . . . also Pinafores and Sunbacks!

Sizes 7 to 52

$2.95 - $3.95

TERRIFIC VALUES!

TOPPERS SUITS $10

LATEST FABRICS

ALL COLORS

ALL SIZES

VALUES to $25.00

FINAL CLEARANCE

—ON—

TOPPERS AND SUITS

PRICES SLASHED TO ½ AND MORE

All Merchandise Brand New – Must Clear Our Stock For New Spring and Summer Merchandise – Shop NOW and SAVE.

$12.

Betty Lee

236 HIGH AT PENN ST.

"Pretty Lingerie A Most Wished-for Gift"

Willow-Slim Slip

Only by

Vanity Fair

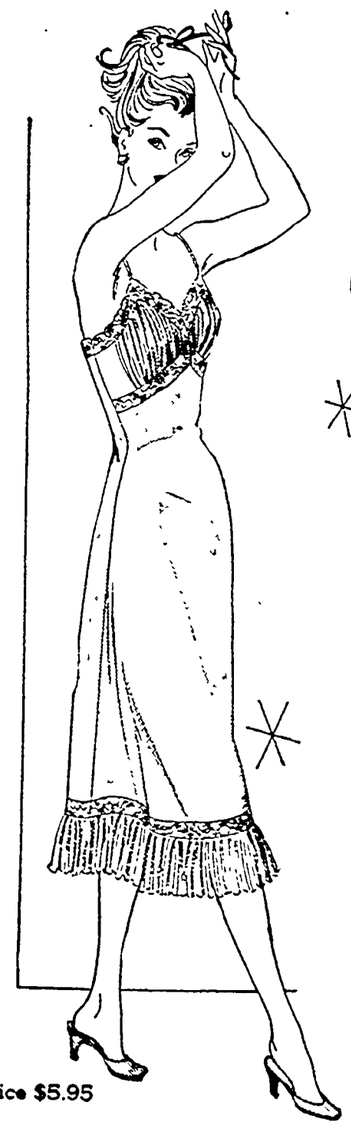

Vanity Fair's famous nylon tricot is cleverly striped with nylon net and fluted to give the effect of pleats over the bodice and around the graceful hemline. Nylon lace outlines these flower-like flutings, adds distinction to its amazing value.

Dawn Pink, Navy, Star White

Sizes 32-40 in two lengths

Just in time for Mother's Day, Graduation Gift or Travel Wardrobe.

Price $5.95

BURTONS

FIRST-IN-FASHION

215 HIGH ST. POTTSTOWN, PA.

NewspaperARCHIVE® NewspaperARCHIVE®

Pottstown Mercury

and THE POTTSTOWN NEWS

Published every morning except Sunday by the Pottstown Daily News Publishing Co., Hanover and King Streets. Phone 6000.
WILLIAM M. HIESTER, President
SHANDY HILL, General Manager

SUBSCRIPTION RATES
By carrier—25c per Week, $13 per Year.
By mail (payable strictly in advance)

	Year	Six Months	Three Months	One Month
Within 150 miles	$13.00	$6.50	$3.45	$1.15
All Other	15.00	7.50	3.75	1.25

Entered at Pottstown Postoffice as 2nd class matter

MEMBER OF THE ASSOCIATED PRESS
The Associated Press is entitled exclusively to the use for republication of all local news printed in this newspaper as well as all AP news dispatches. All rights of special dispatches herein are also reserved

FRIDAY, MAY 8, 1953

Solon gave the following advice: "Consider your honor, as a gentleman, of more weight than an oath. Never tell a lie. Pay attention to matters of importance." — Diogenes Laertius.

Need for Strong Merchant Marine

MOST people believe that this country needs and will continue to need a large and up-to-the-minute Merchant Marine, in the interest of the national economy and the national defense.

Back in 1936 Congress passed the Merchant Marine Act, which was designed to foster the development of a merchant fleet second to none.

A typical top-level observation was offered last year by President Eisenhower in these words, "America's industrial prosperity and military security both demand that we maintain a privately operated Merchant Marine adequate in size and of modern design to insure that our lines of supply for either peace or war will be safe. I consider the Merchant Marine to be our fourth arm of defense."

Relatively few people, in all probability, know how matters stand with the American Merchant Service today—or have much knowledge of the problems that surround it.

An excellent brief resume of the situation is found in a booklet just published by the Committee of American Shipping Lines Serving Essential Foreign Trade Routes, entitled, "What's the Score on American Shipping?"

• • •

Today, some 600 active privately-owned American ships operate in foreign trade between the US and the rest of the world. That is an impressive figure, but the outlook for the future is definitely on the bleak side.

More than 800 freighters and almost 100 passenger ships are on order or being built for world trade by other maritime nations.

But not one ocean-going passenger or cargo ship is being built for private US ownership, and only a handful have been built since the last world war. Most of our existing ships will be obsolete in a short span of years.

What is the ship replacement problem? According to the Committee, it is two-fold:

"First, along with other prices shipbuilding costs are inflated. Most shipowners have been unable to accumulate sufficient reserves of their own to replace their fleets . . . Second, the degree to which government can participate in shipbuilding through making construction equality payments authorized under the 1936 Act has become uncertain and confused." This uncertainty, which has resulted from conflicts of policy and interpretation in interested government agencies, has made it extremely difficult and in many cases impossible to negotiate firm contracts for ship construction.

• • •

The Committee thoroughly refutes the idea that government payments to the shipping lines have guaranteed all expenses plus a profit.

The shipowner is not assured a profit—and if his earnings permit he must pay back all or part of the government funds advanced to him.

The government payments have but one purpose; to put the American essential foreign trade route operator on a competitive basis with the merchant fleets of other maritime powers.

Our construction, maintenance and operating costs are far higher than those of our foreign competitors. The pay, living and working standards of our crews are incomparably the best on the high seas. Without government payments successful competition with the foreign lines would manifestly be impossible—and our fleet would dwindle away to nothing.

The Committee proposes a broad positive program for American shipping, involving government shipping industry cooperation.

It asks for the development of a workable formula for the use of government funds in ship construction that will end the present uncertainties. Its purpose is the orderly and progressive replacement of cargo and cargo-passenger vessels, which would be financed as much as possible by private enterprise, and which would be constructed so as to permit quick conversion for military uses.

The Committee clearly feels that quick action on this and related problems is necessary.

Grampaw Oakley

PUNKIN CORNERS,
May 7.

Editor, The Mercury,
Dear Sir 'n' Brother:

Wal, I see by the papers where a New York housewife claimed she reduced 25 pounds in a month simply by eating steak three times a day. Certainly worth trying — if there is anyone who can afford it!

A quick cure for black-eyes has been developed. The best preventative, however, is still just keeping one's mouth shut.

And say: Weightless jewelry to be worn while swimming now is offered. A new sort of "Gem of the Ocean?"

Hopin' you air the same,
GRAMPAW NED OAKLEY

READERS SAY:

The name and complete address of the author must accompany every contribution but on request will not be published. Letters not exceeding 250 words will receive preference.

What Happened to Civilian Defense?

And Still No CD Director

To the Editor: In spite of all the publicity your paper gave concerning the lack of Civilian Defense here in Pottstown, nothing has yet been done about the situation.

Didn't I read once how Burgess Griffith was supposed to name a civilian defense director here?

What happened?

The armistice hasn't been achieved in Korea yet. First thing you know, we'll find ouselves in the midst of a war.

Then watch how much last-minute scurrying around there will be in Pottstown to prepare some type of Civilian Defense.

Pottstown WORRIED

Place to Play

To the Editor: I am happy to note that Pottstown's youth has stopped its vandalism. I am sorry to read where college boys still are making "panty raids."

Teen-agers want to feel free. They should increasingly be free.

All living things quicken to the call of Spring. It finds vent in repeated instances of vandalism without consideration of the right of life and property.

Concurrently your Pottstown Mercury tells of prison outbreaks, even in our Eastern Penitentiary. How many inmates are there because of little takings and doings that are part of aging with "nothing to do—no place to go?"

Pottstown should provide some place for teen-agers to "hang out," where they can find wholesome recreation.

There are plenty of ways for young people to begin to prove individual worth. Each has freedom to make up his own mind, choose his own goal. It can be done through school, through scouting, sports, music, an after hours job.

Teen-agers should year after year be more and more on their way to their own happy and satisfying lives in America. Let's let this spring mean a new spurt of growth toward chosen goals.

Pottstown WORRIED MOTHER

Rent at $125 a Month

To the Editor: Anybody who thinks there are plenty of places to rent in Pottstown should have another think coming.

My heart dropped into the middle of my tummy when I heard apartment rent was $125.

What kind of salary would a person have to make to pay that kind of rent?

And if he paid it, what would he use to feed the children?

Pottstown HOUSE SEEKER

Landlords' Treatment Decried

To the Editor: I wish your paper would print something about the way these landlords here treat roomers.

I came here from out West and I never saw such poor treatment as there is here.

The complaints are, namely, that I never have hot water when I want it nor do I have enough heat in my room on some of these chilly, rainy days.

Pottstown S. L.

Pride in Homes

To the Editor: I write this letter in praise of those Pottstown folks who show pride in their homes by maintaining beautiful lawns, shrubbery and flowers.

Some of our streets are beautiful at this time of year.

I particularly praise those who keep beautiful premises even where some careless persons allow rubbish to collect, who store old lumber on lots and throw their ashes on backyard heaps.

Don't let those irresponsible persons get you down. Keep Pottstown looking neat and Pottstown will gain. Neighborhood pride will do more than drives to clean up the town.

Pottstown HOME LOVER

School Merger Un-American?

To the Editor: Townships in the Pottstown area are grievously worried about school consolidations forced on them.

Most of the taxpayers feel they cannot afford to build huge monuments to education without accepting huge tax increases. Our taxes are too high now.

This consolidation program, forced on us by the State, is completely contrary to our American concept of democracy.

School men are visiting outside districts urging consolidation without consent of taxpayers of their own districts which must absorb the outside district.

They say to us: "You have the privilege of electing your school board." True, but when we elected the school board we were not told of nor did we consent to such powers being granted to school boards and superintendents.

It's un-American. School districts should have the right to vote on consolidations. I think the ballot should carry a referendum when mergers are contemplated.

Limerick QUE TEE

Making Good Dogs Bad

To the Editor: I have been reading the articles on dog leashing. Vicious dogs will be that way regardless and should not be wanted by the owners. But leashing and chaining the good dogs will make them all that way.

Pottstown HOUSEWIFE

WASHINGTON

Brownell Claims Group Is Red State Department

By RAY TUCKER

WASHINGTON, May 7—In prosecuting several front organizations as alleged revolutionary agencies of Moscow, Attorney-General Herbert Brownell Jr., will submit evidence to show that they amount to a Russian Government-in-exile in our midst. He will try to prove that these various agencies operate as diplomatic, financial, legal and educational departments which serve the interests of the Soviet regime.

Brownell will present his proof to the Subversive Activities Control agency, which is a semi-judicial body. It already has held that Communists here are controlled by the Kremlin, and therefore, must file periodical reports on its membership, finances and activities. Now, the Attorney General must convince SACB that the 74 shadow groups are similarly dominated.

The next step is for SACB to set a date for hearings at which Brownell will try to support his original indictment with specific evidence, and at which the defendants will be given an opportunity to refute his accusation.

Data now on file in the Justice Department indicates that it has carefully documented its charges through secret investigations that penetrated the inner circles of the Red network.

• • •

SOVIET OCTOPUS: The organization which operates as Moscow's State Department, according to the pattern drawn by Federal operators, is known as the National Council of American-Soviet Friendship, incorporation. This outfit was established to support Russia's foreign policy and the world Communist movement, and to weaken all American attempts to checkmate this aggression.

It has propagandized against our intervention in Korea, against our foreign aid and NATO program, against our proposal for international control of atomic weapons, against Congressional inquiries into Red activities, and on behalf of a seat in the United Nations for Red China. According to Brownell, it gets its directives straight from Moscow.

Like our own State Department, it has its various geographical subdivisions, neatly compartmentalized and directed by experts.

• • •

DECEPTIVE TITLES: This diplomatic corps works through such auxiliary organizations as the Council on African Affairs, the American Slav Congress, the Committee for a Democratic Far Eastern Policy. As their titles suggest, they seek to advance Moscow's propaganda and to discredit American policies in those respective areas.

The Slav Congress concentrates on poisoning minds from the Balkans and Eastern Europe, while the Far Eastern Committee seeks to create unrest among the Chinese, Japanese, Koreans and Filipinos here and abroad.

Corresponding to Brownell's own Department of Justice, in his preliminary petitions to SACB, is the Civil Rights Congress. This agency provides bail and defense funds for accused or indicted Communists, engages lawyers, finances preparation of all legal documents and accompanying propaganda.

It has instigated legal and spectacular demonstrations on behalf of such notorious Communists as Paul Robeson, Gerhardt Eisler, Harry Bridges, Julius and Ethel Rosenberg. It has opposed, in and out of court, every attempt to set up a loyalty program designed to keep Reds out of important posts at Washington.

FLOWERS FOR THE LIVING

for
MR. AND MRS. ALBERT J. GONDAL
1113 South Street
BECAUSE today is their fifth wedding anniversary.

The Voice of Broadway

By DOROTHY KILGALLEN

Gossip in Gotham

NEW DUET in the places with quiet corners is—are you ready?—Marlene Dietrich and Peter Lawford . . . This was inevitable. Spanish bullfighter Mario Gabre, who made so many headlines with his wooing of Ava Gardner years ago, is in hot pursuit of Sloan Simpson O'Dwyer now that she's a tourist in Spain . . . John Garfield's widow has found a new love: a well known labor lawyer.

Sloan Simpson O'Dwyer

The reference to "Abby Greshler" made by Dean Martin and Jerry Lewis on their Sunday TV program set the show biz crowd to wondering if the zanies were on the verge of reconciling with their former agent after the big feud.

Billy Rose and Joyce Mathews haven't made up their spat. He's been calling other pretty girls around Gotham for dates.

Legal experts predict Metro will never be able to collect any sizeable loot in the lawsuit against Mario Lanza. Because he can always claim his poundage is uncontrollable—in the "act of God" category.

• • •

CENTRE STREET expects Conrad Rothengast to be the new Police Commissioner soon, with Commander Monaghan's judgeship due to come through any day now . . . Rocky Cooper and her daughter, Maria, leave for Europe next week—destination Italy, and Gary. Friends hope it means a second honeymoon for the long-estranged Coopers . . .

West Coast reports say Judy Garland has made a wonderful new recording—her greatest in years. It's a song by Bob Hilliard.

Hedy Lamarr has a rival for her millionaire beau, Texas oil man Howard Lee. The "other woman" is Georgette Windsor . . . Phil Regan is a grandfather for the sixth time. Daughter Marilyn just had a baby girl . . . Long Islanders haven't stopped talking about the pilot who broke through the sound barrier out along the Nassau-Suffolk county line a few days ago. The noise was deafening, and a number of citizens' window panes were shattered.

• • •

JOSH LOGAN is en route to becoming the local Fort Knox if his forthcoming production of Norman Krasna's "Kind Sir" is a success—and such stars as Mary Martin and Charles Boyer can't hurt it. Josh and his wife, Nedda Harrigan, are the sole general partners, and have a $20,000 stake in the production, besides. The only other investors permitted in on the pie were playwright Krasna, Boyer, Mary and her husband Dick Halliday.

The Worry Clinic

By DR. GEORGE W. CRANE

DALE F., is a senior medical student.

"Dr. Crane, I have been following your psychology column, for our professor in psychiatry uses it as collateral reading in our senior course," he said.

"Many of the fellows are making scrapbooks of your daily psychology cases.

"But the primary purpose of my visit, Dr. Crane, is to place my OK on your proposal for the creation of a Scientific Dating bureau.

"For example, the girls in cities that have medical colleges, would be surprised to know that from 300 to 500 male students spend one to three evenings per week in playing bridge or attending theaters and concerts in each other's company, simply because they are outsiders and have found no convenient way of getting acquainted in the town.

• • •

"I PRESUME THE men in the dental and law schools are in much the same boat, too.

"Maybe the average person thinks it is the female sex that craves a dating bureau, but there are plenty of men who would enjoy dates if they knew where to find suitable girls.

"Your suggestion about a Scientific Dating Bureau sounds very practical to me, and I can assure you it would be well patronized by college men."

After being around college students for 30 years, I can assure you readers that these intelligent young people would be among the heaviest patrons of such a Scientific Dating bureau.

Besides, the mystery or novelty of reading the qualifications and personal data concerning half a dozen suitable members of the opposite sex and then making your selection therefrom, always exercises charm. It adds zest and thrill to romance.

• • •

MY MAIL CONTAINS thousands of letters from unmarried men, as well as women, who are cultured, intelligent and morally upright persons. They probably are at least average, if not superior, in physical beauty.

But they are frustrated through lack of adequate opportunity to meet suitable members of the opposite sex. They are normal men and women in that they crave romance and ultimate marriage.

And they should be married. For they are well qualified to create happy homes and rear children in the proper American tradition and moral atmosphere.

In Retrospect

50 Years Ago

May 8, 1903

HEALTHY MAN—Zephaniah Schaffer, of 79 North Franklin street, has a record for good health. He is more than 80-years-old and has never been sick a day in his life.

• • •

NORCO ALUMNI—The North Coventry 1901 and 1902 school classes entertained teachers and 1903 class members at the home of William H. Saylor, Kenilworth. Principal Clarence Gordon was a guest.

• • •

PLANS PARK—Ex-State Senator Henry K. Boyer, who recently purchased the Perkiomen Bridge hotel at Collegeville, has purchased an additional 25 acre tract to the east of the hotel. He will make a park there.

25 Years Ago

May 8, 1928

BOWLING RECORD — William Thompson Sr. in a match at the YMCA alleys bowled 290 in a single game. This broke the record of 279 made a few years ago by George Wahl who is now manager of the alleys. Thompson started out with a spare and then made 11 straight strikes.

• • •

GIRL RESERVES—The Girl Reserves of the YWCA held a May fete and presented the pageant, "Spring, of The Queen of Youth." In the cast were Betty Hutt, Agnes Ashenfelter, Twila Hartenstine, Doris Custer, Alta Trollinger and Louise Sands.

10 Years Ago

May 8, 1943

DOG NUISANCE—Burgess Lewis P. Sweeney has ordered the police department to conduct a drive against unlicensed dogs in the borough. He has received complaints about pedestrians being bitten on the streets by stray dogs. Dogs may be redeemed at the pound by payment of $2.

• • •

GARDEN CLUB—The Pottstown Garden club met at the home of Mrs. C. C. Burdan, Rosedale. In the herb and vegetable quiz prizes were won by Mrs. Paul Kulp, Mrs. Andrew E. Vaughan, Mrs. Leroy Krause and Mrs. John G. Ludwick. Mrs. Eleanor Dolan, Senior High school teacher, made an address on "Canning."

TRUTH CRUSHED!

Hollywood

By EDITH GWYNN

HOLLYWOOD, May 7—"Cuban Pete," a movie made some time ago, got nowhere fast when it first came out, but now Universal is re-issuing it all over. All because Desi Arnaz is in it — and his monicker is magic these days. On account of his mate, Lucy Ball weaves quite a spell, herself. Also in "Cuban Pete" is Joan Fulton. But these days she's known as Joan Shawlee—the so-attractive gal who clicked on Bob Hope's television show . . . Bob Mitchum and RKO are having another hassle. He doesn't want to star in "The Big Rainbow," his next assignment. Bob is taking a big leap to some place where his bosses can't find him. (A familiar sentence—if we ever typed one!) . . . Linda Darnell, finally finis with "Second Chance," left for Italy over the week-end. There she'll do a film for Guiseppe Amato—but swears she'll do no altar march. Amato, besides being a producer, is also amorous over Linda.

Linda Darnell

• • •

SHARMAN DOUGLAS tossed a surprise birthday party for beau, Joe Naar and everyone was dressed in pajamas. Except Joe—or he wouldn't have been so surprised! . . . Legal-eagle Barry Brannen and starlet Beverly Thompson have been going steady nigh onto three months—and they were a two at the Bill Burlinghame's cocktail-buffet t'other eve. This was a shindig we couldn't quite get to. "It" gets so late so early" sometimes! . . . A spy at Columbia tells us producer Stanley Kramer has just about charmed MGM into lending him Van Johnson to play the role of Merrick in "The Caine Mutiny"—which shoots in June. V. J. will have completed his theater-night-club tour by then—and don't say we didn't tipya!

• • •

FAMED AVIATRIX, Ruth Elder and writer Dick Caine have become ringside "fixtures" at Charley Foy's supper club in the valley. Mary Astor is arranging her career comeback as you read this. She's gone East to confab about taking Shirley Booth's place in the Broadway hit, "Time of the Cuckoo" when Missy Booth comes West soon again to star in "About Mrs. Leslie" . . . Farley Granger has a new crew hair-cut. (Hasn't everybody????). Mebbe now Tony Curtis will just get his hair cut! . . . Gordon MacRae's gorgeous voice is on a platter of "C'est Magnifique" (from "Can Can," the current Cole Porter show) — which will undoubtedly be a hit.

How's Your Mind?

THE ANSWER, QUICK!

1. To whom does the island of Madagascar belong?
2. What continent is the habitat of the Polynesian race?

• • •

FOLKS OF FAME—GUESS THE NAME

1. Boston, Mass., is his place of birth, and the date was July 10, 1894. He has risen to fame in the musical world but began his career as office boy in the Boston Opera house. After that he was pianist for Irving Berlin's music publishing house, and he is noted for his popular songs and scores for musical shows, motion pictures, etc. Some compositions are "I Can't Give You Anything But Love, Baby," "Hitting a New High," "Cuban Love Song," "You're a Sweetheart," "My Own." Now, who is he?

2. Born near the present site of West Liberty, W. Va., on Dec. 28, 1789, he moved with his family to the not yet admitted state of the Union, Ohio, in 1792. He was admitted to the bar at Lancaster, Ohio, and was elected as a Whig member of the Senate in 1831. In March, 1841, he became secretary of the treasury in President William Henry Harrison's cabinet. From March, 1849, to July, 1850, he was a member of President Zachary Taylor's Cabinet as the first secretary of the newly-established department of the interior.

(Names at bottom of column)

• • •

IT HAPPENED TODAY

1936—Oswald Spengler, philosopher, died. 1949—Western Germans approved constitution for federal republic.

• • •

WATCH YOUR LANGUAGE

PANDEMONIUM — (PAN-de-MO-nium) — noun: the abode of demons; in Milton, the capital of Hell or place of Satan; loosely, Hell; a wild tumult. Origin: New Latin — From Pan plus Greek daimon, a demon.

• • •

HAPPY BIRTHDAY

Ex-President Harry S. Truman is one of today's birthday celebrants; others are Thomas Costain, novelist; Jimmy Demaret, golf star; Lex Barker, film star, and Fritzie Zivic, one-time ring star.

• • •

HOW'D YOU MAKE OUT?

1. France.
2. Australia (Oceana).

1. Jimmy McHugh. 2. Thomas Bailey.

Pottstown Sketches

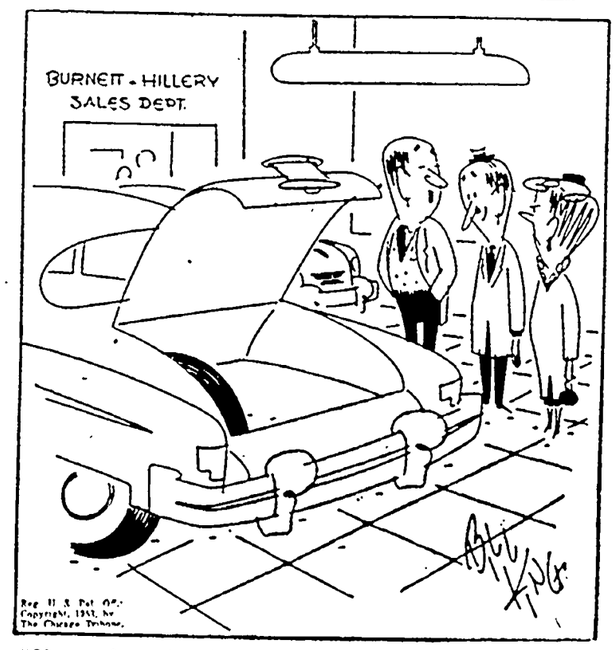

"Oh, yes, I imagine there's plenty of room. How big a woman is your mother-in-law?"

ALL AROUND THE TOWN

Life in Alaska . . . Cigar for Father . . .

★ **POTTSTONIAN IN ALASKA**—News of an opportunity for Pottstown barbers was one of the items contained in a letter that arrived here from William S. Frankenfield, who helped man the projector at the Hippodrome theater and lived at 866 Feist avenue before setting out for Alaska the past March 22. After traveling 5800 miles, he's in Fairbanks now, working on a hush-hush construction project at a Government air base. "Some of the Pottstown barbers should come up here and set up shop," Frankenfield wrote. "This will probably floor you, but a haircut will set you back $2.50, a hamburger is 75 cents, but a cup of coffee is still a dime. A loaf of bread is 51 cents for a pound and a half loaf; airborne eggs are $1.10 a dozen . . .

• • •

"I WOULD LIKE to experience a Winter here, so I plan on staying here this coming Winter (if I have work) and next Summer, then come out for the Winter of 1954 for a visit." Continuing along the price line, Frankenfield mentioned that fresh meat "is cheaper here than in the States," but that housing is more expensive. "This is a fascinating country. Right now, it is quite light at 10 p.m. It starts to get light around 2 a.m. in the morning. Before long, we will have 24 hours of sunlight. When I first arrived here the Northern Lights were in their glory, a beautiful sight to see. This town of Fairbanks is quite a place. The business section isn't as big as Pottstown's but it has more streets in the business section, but not as long. The town seems to be quite busy all the time . . .

• • •

★ **"THE PEOPLE AROUND** the East seem to think Alaska is cold all year 'round. Well, I read in the local newspaper last week that a Dodgers' ball game was called off on account of snow. That particular day in Fairbanks was warm. Right now the weather is fine, the days are warm and the nights cool. I understand this past Winter in Fairbanks was mild. They only had three weeks of real cold weather. The temperature then dipped to 54 below zero. Well, I have the clothes for that type weather and as I have stated, I would like to experience it." Frankenfield is working for Universal Foods at Ladd Air Force base, from 1 p.m. to 9 p.m. His address is general delivery, Fairbanks, Alaska.

• • •

ENOUGH'S ENOUGH—If you're sick and tired of too much rain, too much grayness and too much chill in the morning air, you might like to consider the case of Mr. and Mrs. Granville E. Clouse, 799 North Franklin street, and Mr. and Mrs. Samuel A. Lindauer, 778 North Franklin street. The two couples went to Florida a few weeks ago, planning an extended visit. But they've let it be known that they've had enough and are coming home. The trouble? It's just too darn hot; there's too much glaring sunshine, and sunburn is getting them down.

• • •

★ **REVERSE**—When Donald G. Davis, 234 Wilson street, was made the poppa of a bouncing baby boy by Mrs. Davis the other day, the proud father dutifully handed out cigars labeled "It's a boy" to his co-workers at VanBuskirk's hardware store, and to his friends. He was astonished, however, when Ray Meyers, Hippodrome theater manager, reversed the usual procedure. Meyers gave the new father a cigar, and what a whopper it was. A foot long, it was as round as a wrist and must have weighed as much as the new born infant! . . . Mr. and Mrs. Francis Himes, Chester Springs RD, near Ludwig's Corner, are looking for a hospital bed for their 7-year-old son, Earl, who is facing eight to 12 weeks of being bedfast at home. The 7-year-old was hit by a car in Linfield nearly a month ago. His left leg was broken, and he now has the leg in a cast extending to his stomach. The request was passed along by Mrs. William Rhodenbaugh, Linfield, a sister of the boy's mother . . . GIVE AWAY-DEP'T—Two-year-old spaniel, female. Mrs. Frank Glanski, Pottstown RD 3 (Levengood road) . . . Persian cat, female, and her two-months-old kitten. Mrs. Wilson, Perkiomenville, 'phone 5415-J-1 after 5 p.m.

YOUR HEALTH

By HERMAN N. BUNDESEN, M.D.

ANYONE WHO has frequent fainting spells or repeated loss of consciousness, should see a physician to find out the true cause of the trouble.

This complaint is a fairly common one. There are a number of different conditions that can bring it on.

In popular language, it may be known as a spell, faint, fit, convulsion, blackout or stroke.

Patients complaining of any of these conditions usually have had a temporary loss of consciousness on one occasion or another. The popular names may be far from the actual diseases.

When a person complains of having spells, the doctor will usually try to talk to someone who has actually seen the person during one of these episodes.

Four causes for spells or loss of consciousness are especially common. The first is epilepsy. It occurs more often when a person is emotionally disturbed, but such disturbance is not necessarily present. An epileptic seizure may occur during sleep.

Many cases of epilepsy are not diagnosed until the person gets married, since the attacks in some cases occur only at night when the other partner is there to see them.

The second most common cause for fainting is hysteria. This is a nervous disease in which a person, because of mental conflicts, finds it convenient to faint.

Another common cause of spells is breathing too rapidly and heavily.

NEWSPAPERARCHIVE®
NEWSPAPERARCHIVE®

DOING ITS SHARE—Since the event is bareback, this rough and ready bronc clears its back of Roger Anderson at the Yakima county sheriff's posse rodeo near Yakima, Wash.

Big Yellow School Bus Supplants Little Red School House

WASHINGTON, May 7 (AP) — Grandpa had fond memories of the little red school house. His grandchildren, when they grow up, are likely to look back happily to the days when they all piled into the little yellow school bus.

For the folks up in Quincy, Mass., really started something in 1869. They used public funds to hire a man, a horse and his wagon to tote youngsters to school, the first time such a thing ever was done in this country.

Today one out of four youngsters rides a bus to school.

That adds up to more than seven million kids, 120,000 buses and an annual cost to the taxpayers of 200 million dollars.

You'll get some idea of the size of the operation from this: The US was 21 years old before its population equaled the number of school children riding buses to school each day.

• • •

THE SCHOOL BUS business is so big that the National Education association has put out a 190-page booklet entitled, "Pupil Transportation."

Its editor, Bob Isenberg, says he figures three-fourths of the youngsters riding school buses go to consolidated schools. Most of the others live in suburban areas, but a few city pupils—particularly those who are physically handicapped—ride school buses, too.

Finding school bus drivers is quite a problem. Some states use high school pupils. North Carolina has conducted a study which shows that pupils, if properly trained, have fewer accidents than adults.

Isenberg never has been too enthusiastic about pupil drivers, though. When he was principal of a consolidated school at Dryden, N. Y., one of his buses was lost in a snowstorm. It took several days to dig out the driver and four riders.

In a crisis like this, Isenberg figures, an adult comes in handy.

• • •

THE BOOKLET POINTS out that school buses can be a great help to teachers. Instead of talking about a place, a teacher can load the youngsters in the bus and take them there to see for themselves.

Not all problems are solved by the bus. Isenberg has heard of one school district in the West which pays board and room in town for one pupil.

"Otherwise," he said, "it meant driving 60 miles a day to pick up one pupil. I don't know how he gets home on weekends."

13 New Members Greeted by Grange

Thirteen new members were accepted into first and second degree membership at Sanatoga grange Wednesday night.

They are Ronald H. Landis, Charles Shaner, John Minotto, Mrs. Irene Minotto, Noel H. B. Stetler, Mrs. M. Rebecca Stetler, Mrs. Elizabeth Shaner, Mrs. Vivian J. Christman, Edwin L. Christman, Joan E. Rapp, Dorothy K. Sherer, Mrs. Laura J. Meloy and Edgar S. Meloy.

Initation officers were Ethelbert Bernard, first degree; Marcus Barrett, second degree; Elmer Saylor, assistant steward; and Mrs. Mary Marquet, lady assistant steward.

Forty-two members watched the secret initiation.

Red Guns Hit Destroyers

TOKYO, Friday, May 8 (AP) — The Navy said today the cruiser Bremerton and the destroyers Maddox and Owen had come under Red shore battery fire off Korea since Saturday, causing minor damage to the destroyers.

The Navy said the Bremerton was undamaged by a near miss Tuesday. The Maddox and Owen were fired on Saturday.

Congressman Flays Navy Shell Contract

WASHINGTON, May 7 (AP)—Rep. Dempsey (D-N. M.) said today the Navy had contracted for millions of dollars worth of shells for four fast-firing guns which he said had never been fired as far as he knows.

Dempsey told newsmen the contract has since been cancelled, and indicated the shells would never be used. He said some of them were actually made but did not know how many.

Dempsey was especially critical of what he said was Navy insistence on a 200 percent surplus of machine tools to make the shells at a time when machine tools were scarce.

US Army Demands Spaghetti With Sugar

WASHINGTON, May 7 (AP)—Alfred Ansara complained the Army wants sugar in its meatballs and spaghetti.

He told a Senate Military Procurement subcommittee he figured some one in the Quartermaster department "dreamed up" that one.

"No one in his own home would make spaghetti with meatballs and put sugar in," Ansara protested. "They want ten pounds per batch, and even one pound of sugar spoils it."

Ansara runs the Marlo packing company out in San Francisco. He said they've canned meatballs and spaghetti for years and never put sugar in it before.

Ministers to Continue Unification Program

STRAUSBOURG, France, May 7 (AP)—Western Europe's foreign ministers agreed today that the current Soviet Peace offensive must not interrupt the task of unifying all Europe.

This decision backed up President Eisenhower's declared policy that any general East-West settlement must allow the Soviet satellites of Eastern Europe freedom to join a wider European union.

It was written into the text of a policy message from the ministers of the 14 member-states of the Council of Europe. Belgian Foreign Minister Paul Van Zeeland will deliver the message tomorrow to the council's lower House, the Consultative Assembly.

Priest to Turn Pilot To Push Fund Drive

DUESSELDORF, Germany, May 7 (AP)—An American priest said today he would fly a sky-writing plane to promote a fund-raising campaign to motorize isolated German Padres.

Father Paul Schulte, 58, of Belleville, Ill., said six of ten Roman Catholics living in outlying regions die without extreme unction because priests without means of transportation are unable to reach them in time.

The German-born priest, who is visiting his homeland, said he would use the sky-writing plane to draw attention to the money-raising campaign Father Schulte, known as the "flying padre," said he would give blessings to the campaign by drawing huge crosses in the sky.

France May Seek Hike in Alcohol Tax

PARIS, May 7 (AP) — The French cabinet was told today it would cost 100 million dollars to treat this country's alcoholics over the next few years.

How to raise the money is the stumper. A cabinet spokesman admitted somewhat cautiously the government was thinking about an increase in taxes on alcohol.

Talk about such a tax increase is political dynamite, but the spokesman said the present French tax is considerably lower than in the United States and Great Britain.

Rene Mayer, who heads the present French cabinet as premier, is a milk drinker.

If you make saving a part of your program, the chances are your future will be free of "money troubles," with their attendant miseries.

Be ready for the unexpected . . . look beyond the present . . . by saving a portion of all you earn.

Start that savings account NOW, in the National Bank of Pottstown.

One hour free parking in our garage at 216 King Street when doing business at the bank. Your car is parked by an attendant — no charge — no tipping.

The National Bank of Pottstown

"The Bank with The Clock on The Curb"

Member Federal Deposit Insurance Corporation

Member Federal Reserve System

205 HIGH STREET
229 HIGH STREET

Drumheller's FOOD MART free parking

Charlotte and Prospects Sts.

FOR MOTHER'S DAY

Tender Tasty Boneless

Cube Steaks lb. 79c

Boneless Rolled Cross Cut

Beef Roasts lb. 69c

Home Made

Ham Salad ½ lb. 35c

DEL MONTE SALE NOW IN PROGRESS STOCK UP!

Complete 10 pc. ROOM OUTFITS

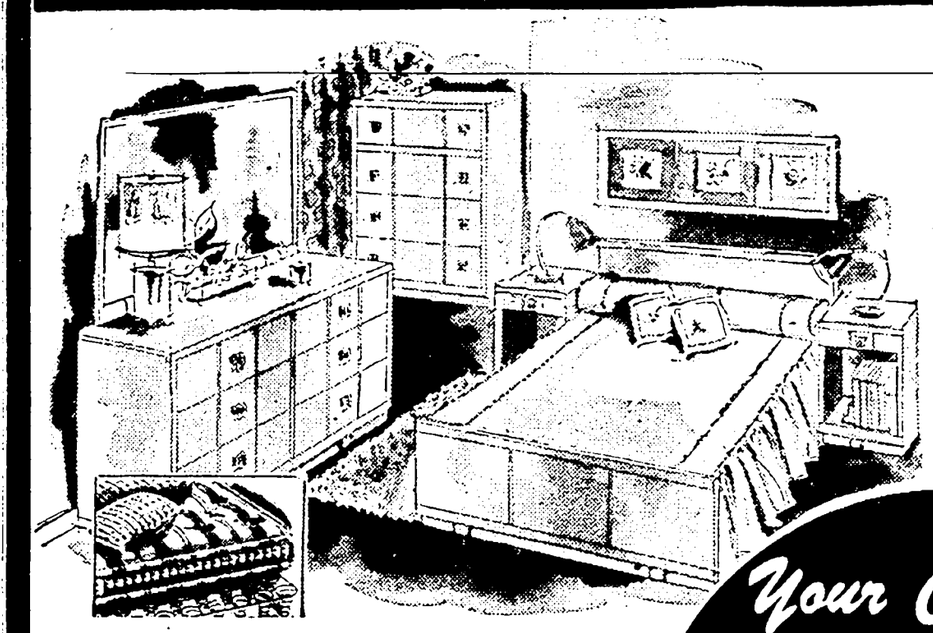

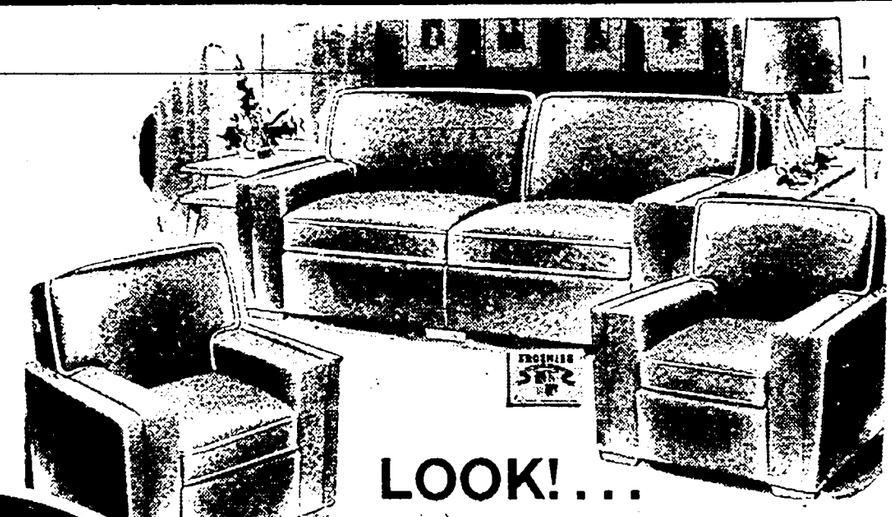

Your Choice.. $149

10-Pc. MODERN BEDROOM

Includes 'Simmons' Spring, Mattress

A distinctive modern room—styled for high tastes . . . priced for low budgets! Built with top construction features: deep, dustproof drawers with center guides throughout, fitted with handsome brass hardware. In addition to the handsome blond oak bed, chest and dresser—you get . . . Genuine Simmons coil spring, mattress, 2 pillows, throw rug and 2 boudoir lamps . . . Double dresser as pictured, available at proportionately low price.

Regularly $219 — SAVE $70

PAY ONLY $10 DOWN!

LOOK!...

It's a Genuine "KROEHLER"

10-Pc. MODERN LIVING ROOM

You Get Everything You Need!

It's new—It's different—It's a 'KROEHLER! . . . And built with all the quality construction such a famous name implies . . . so well made it's guaranteed as long as you own it. In addition to the luxurious sofa and matching chair richly upholstered in smart decorator fabrics, you get . . . A modern pull-up chair, cocktail table, 2 matching end tables, 2 lovely table lamps, a handsome throw rug and bronze smoking stand. A complete room!

Regularly $219 — SAVE $70

PAY ONLY $10 DOWN!

10-Pc. Complete LIVING ROOM SUITE

The charm and warmth of Early American styling graces lovely 10-pc. living room . . . The outfit consists of big 6-cushion innerspring sofa and matching chair, cocktail table, 2 end tables, 2 table lamps, 2 pictures and throw rug. An amazing value, priced for this event.

10-Pc. MAPLE OUTFITS

Certified Reg. $149 Values!

CHOICE $99

ONLY $5 DOWN! $1 WEEKLY!

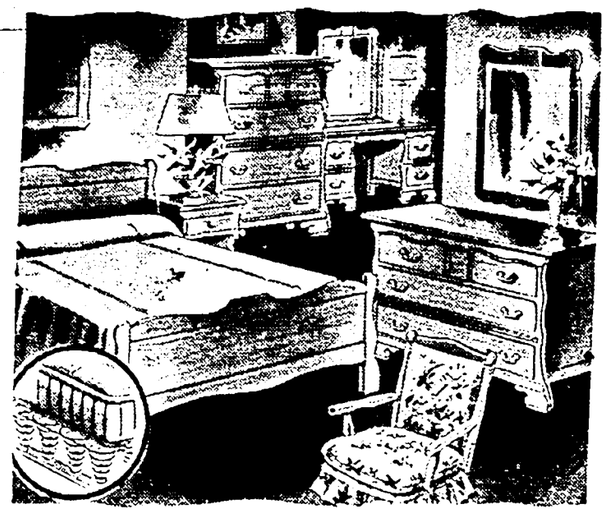

10-Pc. Complete MAPLE BEDROOM

Authentic Colonial design in sunny maple finish. Full-size bed, chest and spacious dresser with framed mirror are finely constructed of select hardwoods. Famous Simmons spring, mattress, 2 pillows, lamp, chair and throw rug complete this wonderful outfit. A terrific buy!

YOU'LL REMEMBER THESE LEVITZ VALUES FOR YEARS TO COME!

$4.95 . . . Telescope Folding YACHT CHAIR

$3.88

Quality made of fine hardwood, varnished and securely riveted to last for any season. Colorful duck drill seat and back.

$5.95 . . . All Steel OUTDOOR TABLE

$3.88

A wonderful addition to the porch, lawn or terrace. So handy in front of glider, settee or by the barbecue! . . . Red or green.

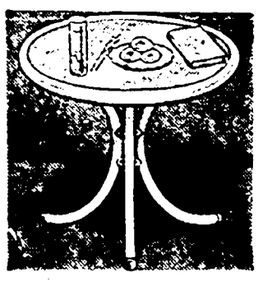

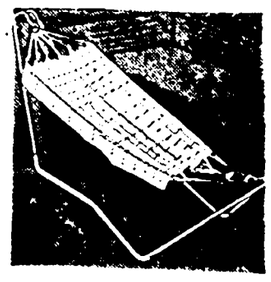

$16.95 HAMMOCK and STEEL STAND

$12.88

Tilt-proof design . . . 3 point suspension will not upset. Colorful, comfortable hammock.

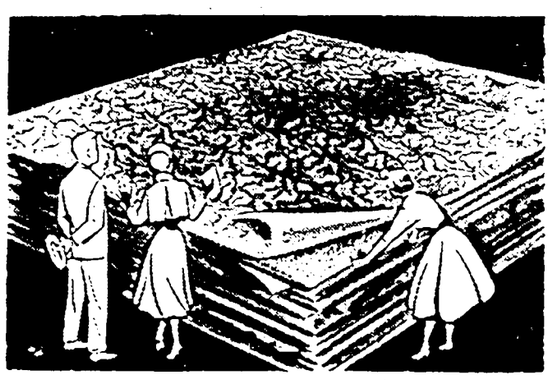

Reg. $79.95 — Famous 'ALEXANDER SMITH'

9 x 12 – BROADLOOM RUGS

Quality you can depend on . . . at a "give-a-way" price! You save over $30.00 and still get the broadloom rug you've always wanted . . . in your choice of all the newest in colors and design.

$49.88

LEVITZ

STEEL SANDBOX with CANOPY

$8.88

Large enameled box with steel bottom and hardwood seats! The adjustable canopy raises and lowers to keep sand dry in rainy weather!

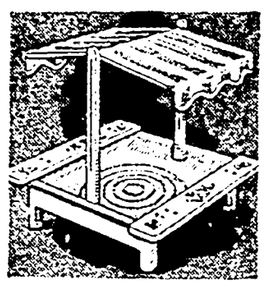

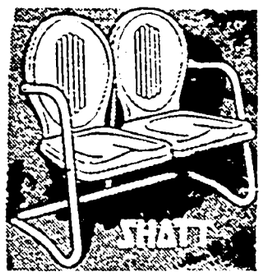

$16.95 . . . SHOTT ALL STEEL SETTEE

$16.88

A cozy 2-seater with shaped saddle seats and posture backs. Ideal for porch, lawn, or garden! . . . Red or green.

$14.95 . . . MAPLE PLAY YARD

$9.88

Closely spaced spindles with raised, warp-proof Masonite platform. Casters for easy moving.

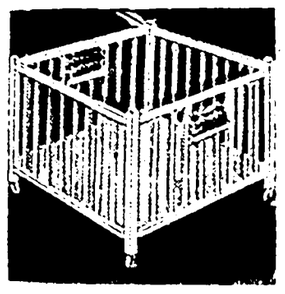

NEWSPAPERARCHIVE®

+++ SCHOOL DAYS +++

— In Lower Pottsgrove School —

Lower Pottsgrove Pupils Schedule May Day Program of Music, Dancing

By HELEN BARTMAN
Music Director

The seventh annual May Day program of the Lower Pottsgrove school will be held on the school grounds Wednesday at 6:30 p. m.

As in former years, the program will open with the processional by the pupils, followed by the attendants, Alma Miller, Beverly Swavely, Virginia Shultz and Tanya Zadoyko.

Judith Meloy, matron of honor, will crown Marlene Davidheiser queen of May, after which the following program will be given:

"Now Wind the Maypole," an American dance by grades 1A, B, and C, teachers are Miss Harer, Mrs. Tinkler, and Mrs. Diener.

An American square dance, "Dip for the Oyster," teachers are Mr. Stocker and Mr. Arndt; "I'm a Little Tea Pot," an American dance by grades 2A and 2B, teachers are Mrs. Spaide and Mrs. Miller.

"Indian Dance" by grades 3A, B, and C, teachers are Mrs. Henry, Miss Youngblood and Mrs. Dunmire; "Bunny Hop" by grades 4A, B, and C, teachers are Mrs. Watts, Miss Buchholtz and Mr. Malenke, and animal imitations of "Circus Days" by grade 6 boys under the direction of LeRoy Brendlinger.

* * *

THE HIGHLIGHT of the program will be the traditional winding of the May Pole by the grade 6 girls under the direction of Mrs. Betty Malenke.

After announcements and awards are given, the entire student body will join in the recessional.

The decorations are in charge of Mrs. Pearl Brown and the programs in charge of Mrs. Eleanor Carroll. The entire program is being directed by Helen Bartman, music supervisor.

As in previous years, the PTA will hold their annual festival after the program. Supper can be purchased beginning at 5:30.

In case of rain the program will be held Thursday at 6:30.

DEFENDS ACT — Fred A. Hartley Jr., former Congressman from New Jersey, recommends to the House Labor committee in Washington revision and even a new name for the Taft-Hartley Act which he co-authored. Hartley said, "attacks on the law have been so violent that the names of its authors have become symbols of evil in the minds of many workers who have not been able to learn the truth."

Fifth Grade Pupils Hold Spelling Bee

By KATHLEEN FREDERICK

The Fifth grade class had a spelling bee. Mr. Stocker, our teacher, gave the words to the class.

On the first round, several people went down. After that, we got down to some serious spelling. The last boy to go down was Tony Pina. The next person to misspell a word was Barbara Fox. She placed third in the contest.

Second place went to Brenda Kilmer. She and Sally Snell remained in the contest. Brenda missed the word remember, and then, Sally Snell spelled the word remember and the winning word revolution. Sally Snell was our winner.

She and several other class members will enter into competition with the other Fifth grade class.

SLADE ESTATE VALUED

NORRISTOWN, May 7 (AP)—Mrs. Alexander T. Slade, the former May Clothier, left an estate valued for probate purposes at upwards of $250,000 according to her will filed in Montgomery county courthouse today.

Five Area Inductees Leave for Service

Five Pottstown area men were among the 28 men who were inducted from combined Local Boards 45 and 46, Coatesville, it was reported yesterday.

They are Kenneth E. Read, Pottstown RD 2; Ross Stera Jr., Spring City; Roy J. Hurst and Rodney M. Kern, Honey Brook, and David M. Dunn, Unionville.

The draftees, most of whom recently passed their 20th birthday, traveled by bus Wednesday to Schuylkill arsenal, Philadelphia. The group was one of the smallest in recent months for the combined boards.

Minor Damage Results In Two-Car Collision

A two-car accident on King street, between Charlotte and Hanover streets, early Wednesday night resulted in minor damage to the two vehicles.

Paul L. Morris, Pottstown RD 4, told Motor Patrolman Paul I. Golloway and Patrolman William A. Mars, he was traveling east on King street when he saw a car driven by Michael Lutz, 13 East Second street, swerve and hit "my car."

Lutz was traveling west on King street. The left front fender and hood of Morris' sedan were damaged. The right front fender and hood of Lutz coupe were damaged.

Couple Attends Harrisburg Meeting

COLLEGEVILLE—Mrs. Donald Yerkes, Corr., Phone Collegeville 5806. Kenneth Wanner, Del., Phone Collegeville 5042.

Mr. and Mrs. G. Sieber Pancoast attended a meeting of the Pennsylvania Political Science association, Harrisburg. While there, Mrs. Pancoast spent a few hours with Mrs. William J. Grove, formerly of Trappe.

Mrs. George E. Mansur Ninth avenue, entertained at bridge: Mrs. George Hooven, Mrs. Willis DeWane, Mrs. Malcolm Keenan, Mrs. James Osten, Mrs. John Conley and Mrs. Rex Reichert.

Mr. and Mrs. Steven Neufer and children, Cathleen and Joe, spent a few days in Washington, DC, where they were the guests of Mr. and Mrs. John Neufer.

A bridal shower honoring Josephine Cassidy, Schwenksville RD 1, was held at the home of Mrs. Claude Moyer Jr., Jonlyn lane. Miss Cassidy is the daughter of Mr. and Mrs. James Cassidy and her marriage to James Curtas, Pottstown RD 1, will take place May 16. Mrs. Kathryn Thompson, Evansburg; Betty Miller, Linfield and Mrs. Ann Bucciagia, Pottstown were co-hostesses.

* * *

OTHER FRIENDS present were: Mrs. Rosie Stiteler and Mrs. Rhea Favinger, Collegeville; Mrs. Henry Flack, Trappe; Mrs. Grace Musselman and Margaret Wood, Evansburg; Arnetta Wismer, Linfield; Mrs. Margie Weidner and Mrs. Erma Balassaro, Spring Mount; Mrs. Russell Nesrueth and Mrs. Marie Schultz, Schwenksville, and the honor guests mother, Mrs. James Cassidy.

Mrs. Leon Pannepacker, Tenth avenue, is a patient at Sacred Heart hospital, as the result of a fall at her home.

On Tuesday, Mrs. Raymond Pearlstine and her sisters, Mrs. Morris Gerber and Mrs. Harry Cantor, Norristown, spoke to their mother, Mrs. Bessie Cohen, by telephone from Rome, Italy. Mrs. Cohen left New York three weeks ago for a tour of the European continent, from which she will return early in June.

School Days

In Upper Pottsgrove School

Social Studies Pupils To Report on Country

By BARRY RHOADS

In Mr. Ferdinand's Sixth grade class in social studies we have started to study our last country which is Central-America. The following pupils have been assigned the various places to study and report.

Kenneth Stroop, Richard Rhoads, Albert Boerner and Gerald Haring have Guatemala.

Phyllis Smith, Bertine Mest and Mary Ann Hasselhan will tell us about Honduras.

Barbara Geiser, Binnie Tosher, Pearl Rhoades and Dorothy Clemmer have the country of El Salvador.

Larry Gerhart, Carl Dice, William McCallister and Thomas Vorman have Panama.

Costa Rica will be reported on by Barry Rhoads, Clarke Hughes, Charles Gaugler, Richard Spayd and Gerald Herrlinger.

Virginia Messer, Joan Overholtzer and Tanyz Makarevitz are going to report on Nicaragua. They will tell us about the people, the industries, the education, history and geography.

SERVICE & VALUE
When You Buy
G-E APPLIANCES
AT
FEGELY'S
LIBERAL TERMS
34-38 HIGH—Phone 3525

HARTENSTINE'S FOOD MARKET
660-662 WALNUT ST. — Phone 677-678 — WE DELIVER
Specials Through Saturday

Small Smoked Picnics	lb.	49c
Fresh Skinless Frankfurters	lb.	47c
Fresh Ground Lean Hamburg	lb.	45c
Country Style Bologna	lb.	69c
Oscar Mayer Spreads—Sandwich Spread, Peanut Butter & Bacon, Smokey Snax	pkg.	33c
Large Fresh Eggs	doz.	63c
Fresh Made Potato Salad	lb.	23c
Fresh Made Pepper Cabbage	lb.	19c
Steaming Clams	per 100 $2.50; doz.	35c
Fresh Nearby Asparagus	2 lbs.	35c
New Red Bliss Potatoes	5 lbs.	23c
Fresh Carrots	2 pkgs.	19c
Fancy Bananas	lb.	15c
Seabrook Frozen Cauliflower & Broccoli	box	25c
Coastal Frozen Lemonade	2 cans	31c
Rival Blue Fruit Cocktail	lg. can	35c
Monico Sweet Gherkins	12-oz. glass	33c
Monico Mustard	20½-oz. jar	19c
Cornfetti Cereal	lg. box	17c

Gift Ideas for Mother

She asks so little . . . She deserves so much

HOW GLAD HER DAY WHEN YOU REMEMBER; HOW EMPTY HER DAY WHEN YOU FORGET

The NEW YORK Store
WHERE POTTSTOWN SHOPS WITH CONFIDENCE

Where to park when gift shopping? In the rear of our store . . . free to customers. Gifts are wrapped free of charge for the asking.

Mother's Day Is This Sunday

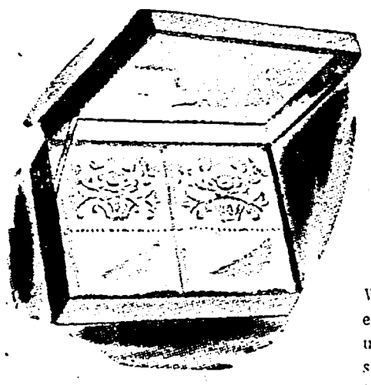

EMBROIDERED
PILLOW CASES
PAIR IN BOX
1.94

White or colored embroidery in rose, bow or figurine pattern. Deep hemstitched hems. Other sets 2.94 and 3.94.

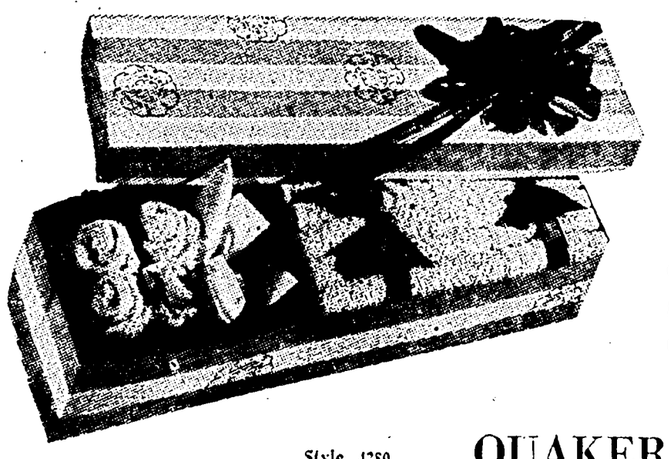

Cannon's Fleurette Bouquet
TOWEL SET
6 Pieces: 2 Bath Towels, 2 Face Towels, 2 Wash Cloths

Give Mother a bouquet that won't fade away—towels of heavy quality terry in rose, blue, or pink. 6.98

Other Attractive Towel Sets 2.94 to 9.98

COLORFUL HAND-PRINTED TABLE CLOTHS

- SUNWEAVE LINENE

52x52	52x70	58x80
1.94	2.94	3.94

- CALIFORNIA SAILCLOTH
IVY-CALADIUM LEAF PATTERN
54 x 54—2.94 54 x 72—3.94

- LEACOCK SPUN RAYON
Bridal Wreath, Tea Garden, Oriental Windblown Patterns
52 x 52—2.94 52 x 72—3.94

In Beautiful Combinations of Yellow, Green, Brown, Red, Rose, White, etc.

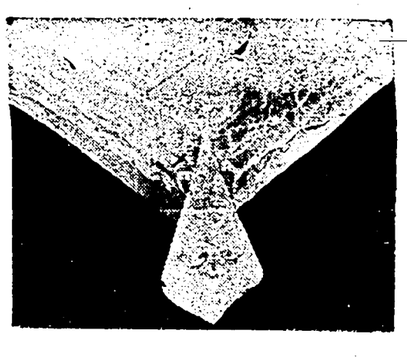

Style 4280
QUAKER LACE
DINNER CLOTHS
that look like family heirlooms, yet are so practical to use day-in and day-out.

63 x 81 in. 8.95
72 x 90 in. 9.95
Others to 19.95

Exquisite workmanship, exceptional quality duplicated from traditional patterns, all add distinction to Mother's dining table and home. Durable rayon and cotton in white or ecru.

54 x 54 5.95

SCARVES TO MATCH
36"—1.19 54"—1.64 63"—2.00

8-Piece Table Mat Set
Rooster pattern on white bark cloth. 3.94
5-Piece 100% Nylon TEA SET—4.94
45 x 45 inches

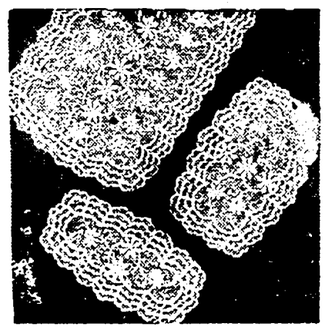

Scarfs and Vanity Sets
45 in. Scarfs, 34 in. Scarfs, 3 Piece Sets

Mother will appreciate a practical gift of scarfs. Eyelet embroidered batiste, ninon, or nylon in colors and white. Colonial or modern styles. Boxed free of charge upon request.

1.00 EACH
5-Piece Sets 3.00

Others Priced 1.20 to 2.94 Each

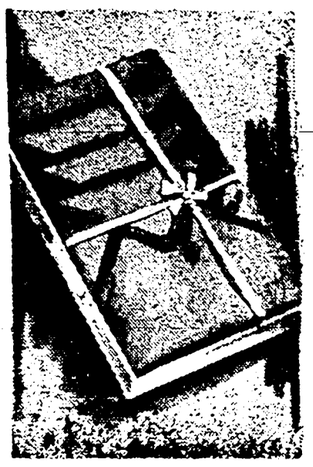

5-PIECE
BRIDGE SETS
2.94
36 in. cloth, 4 Napkins

Rose, blue, green, brown, chartreuse, or grey cotton with lace trim and embroidery.

China Table Lamp
5.98

Attractively decorated bases with matching rayon shades in color or eggshell with ruching trim, 26" tall.

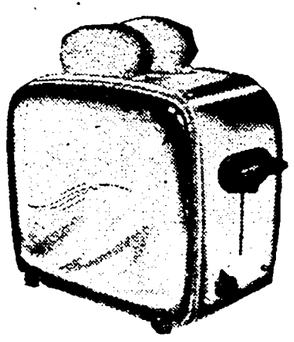

Pop-Up Toaster
12.98

Toasts evenly in desired color, slices pop up automatically.

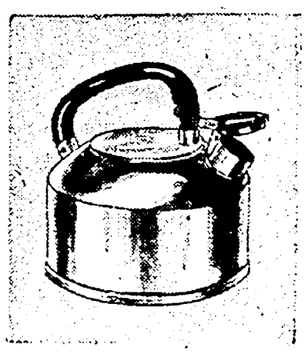

Whistling Tea Kettle
4.50

Easy-press trigger-lift cover Whistles when water boils. Red, blue, or gold.

ELECTRIC
Kitchen Decorator
CLOCK 4.95
Plus Tax

Bold, easy-to-read numbers. Guaranteed to keep correct time within 30 seconds.

7-Piece Beverage Set
For Cooling Fruit Juice Drinks

Hand painted in either cherry, strawberry, tulip, or American colonial. Frosted tumblers and pitcher. 2.98

8-PIECE
Tea and Toast Set 1.25

Gleaming 'Orchard Crystal' with intaglio design pressed into each plate. Excellent for informal serving on the lawn or while watching television.

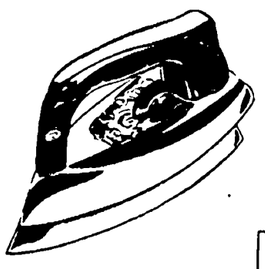

ELECTRIC IRON 7.49
WITH AUTOMATIC HEAT CONTROL

With a flick of her finger, Mother can obtain the proper heat for ironing any fabric. Complete with cord.

Colorful, Useful Oven and Refrigerator

Set — 2.95
Set of 4 Colored Mixing Bowls—2.95
Housewares Gifts, Downstairs

THE WINNER!!
MRS. ROLAND G. RUTH Centennial St., Schwenksville, Pa.
Is the Winner of Our
$22.98 DELUXE BATHINETTE
Given Away Free in Celebration of National Baby Week

NewspaperARCHIVE® NewspaperARCHIVE®

OPEN TONIGHT UNTIL 9

SATURDAY to 5:30, From 9:30 A.M.

The NEW YORK Store

WHERE POTTSTOWN SHOPS WITH CONFIDENCE

THIS SUNDAY WILL BE MOTHER'S DAY

Gifts Wrapped Free of Charge

GIFTS of regal beauty ... for the MOTHER you adore

. . . show your appreciation of Her in a tangible way.

THE KIND OF

Lace - lavished

NYRON SLIP

MOTHER DREAMS OF!

5.95

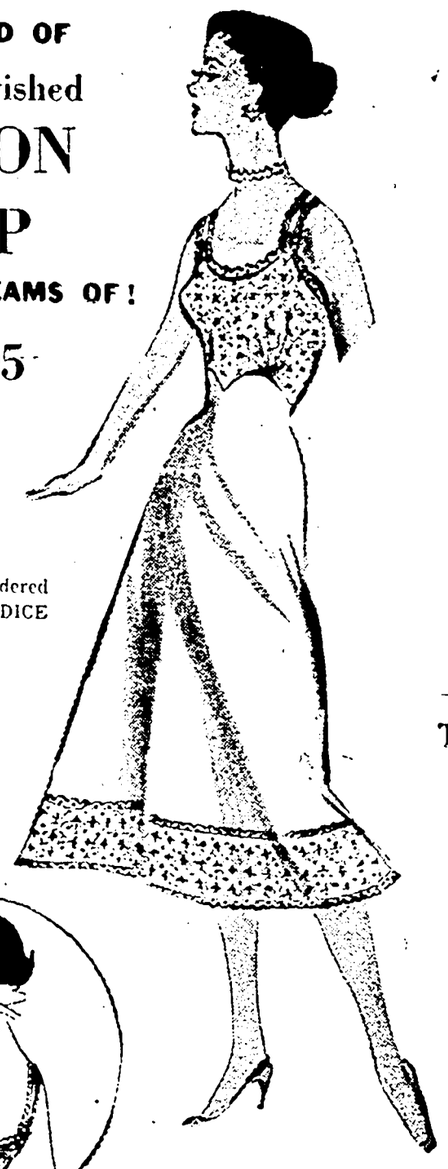

Full length seam to seam panel Back Talk slip of BUR-MIL NyRON with all over nylon embroidered trimmed bodice and back. Deep nylon embroidered trimmed bottom. BODICE AND BACK LINED.

WHITE ONLY

32 to 40 Average

Main Floor

Shadow-Proof PETTICOAT

to Match Above Slip

5.95

SHADOW - PROOF petticoat made with a full Bur-Mil Nyron underskirt, and an all over embroidered nylon outerskirt. Small, medium, large in white only.

Main Floor

NYRON PUCKER

Shorty Gown

5.95

Elaborately trimmed with nylon embroidery and nylon lace. Needs no ironing, dries quickly; wonderfully cool. Pink, blue or maize in small, medium and large.

Main Floor

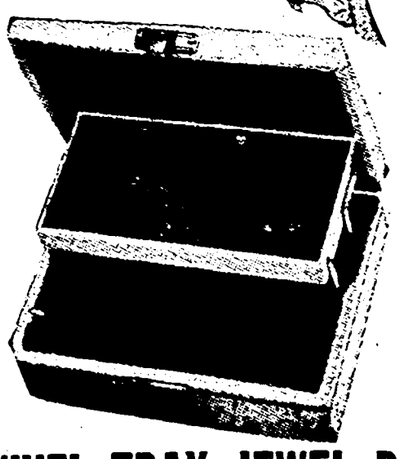

SWIVEL TRAY JEWEL BOX

Size 9¼ x 6¾ x 2¾ inches

1.94

Richly gold tooled leatherette case—lift-up tray with velvet ring rack. In green, ivory, turquoise, and rose. Complete with polishing cloth and Mother's Day streamer.

Main Floor

The Right, White Shirt for Sports

2.95

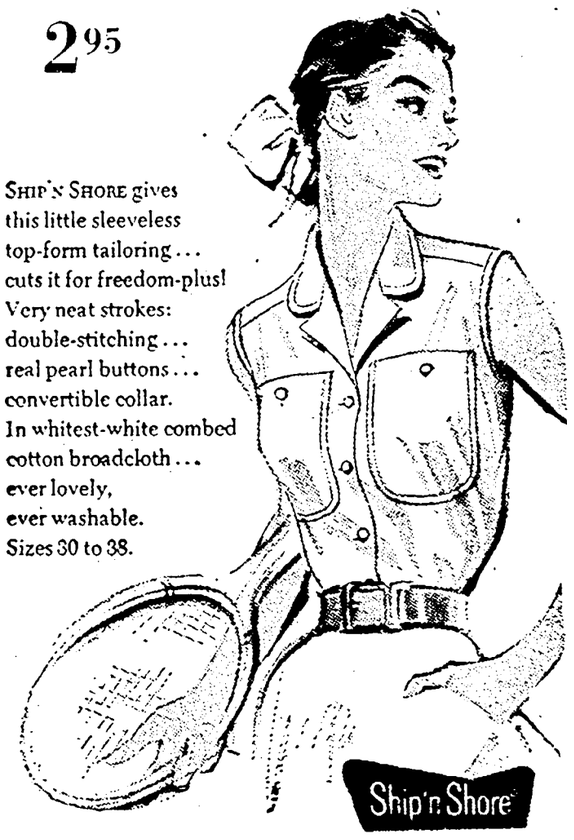

SHIP'N SHORE gives this little sleeveless top-form tailoring ... cuts it for freedom-plus! Very neat strokes: double-stitching ... real pearl buttons ... convertible collar. In whitest-white combed cotton broadcloth ... ever lovely, ever washable. Sizes 30 to 38.

NYLON SLEEVELESS BLOUSES . . . 2.95

THE MOM YOU LOVE LOVES NYLON!

100% nylon made sweetly feminine with dainty lace trim or tucked tailoring, copying more expensive styles. The care of nylon blouses is so easy. Sizes 32 to 38 in white, pink, or blue.

Main Floor

Give MOM a Boxed Set of Jewelry

2.49

Plus Tax

Regularly to 4.95

Necklace and pin combinations (with earrings to match) and matching pin and earring sets. 12 assorted styles.

Main Floor

SAVE! Values to 5.00

GIFT UMBRELLAS

2.99

Rayon acetate on steel frames — first quality and fully guaranteed. Slim jims, pagodas, and flare tops — long, straight handles or cane handles, some with metal tips. 10 to 16 ribs. Palids and new spring solid colors.

Main Floor

For a very Special Mother!

Summer Snow by Dana

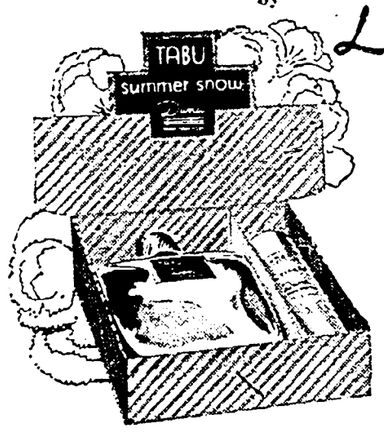

Treasured Twins! Cologne and Solid for the price of the Cologne alone!

The best way to say you love her: her favorite Dana scent in a 2 oz. bottle of cherished Dana cologne, plus matching, solid cologne in a golden finished case. Like cool fragrance blowing off snow-topped mountains! Mother will adore it.

TABU SUMMER SNOW, $3.25 value $2.00
20 CARATS SUMMER SNOW, $3.50 value $2.25
PLATINE SUMMER SNOW, $3.25 value $2.00

All Prices Plus Tax

Cosmetics, Main Floor

SUNDAY MAY 10th is the day

ALL MOTHERS

LOVE TO BE REMEMBERED.

GIBSON *Mother's Day Cards*

. . . say how much you care.

See our complete selections now!

5c to $1.00 *Main Floor*

Oh, Mother! Something really new for you!

BUR-MIL

CAMEO "Wonder Top"

The perfect gift for Mother! The Bur-Mil Cameo patented "Wonder Top." "Wonder Top" has an entirely new, different kind of welt. Its distinctive weave stretches *both ways* with active Mother's every move. It never binds at the top — never strains at the knees (where runs so often start in ordinary stockings). The result: better fit, greater comfort and much longer wear.

And with the "Wonder Top" go all the other famous Bur-Mil Cameo qualities of sheerness, strength, luscious colors and the overall misty glamour of Face Powder Finish.

Main Floor

Only $1.50 a pair. Sheer 15 denier High twist

Main Floor

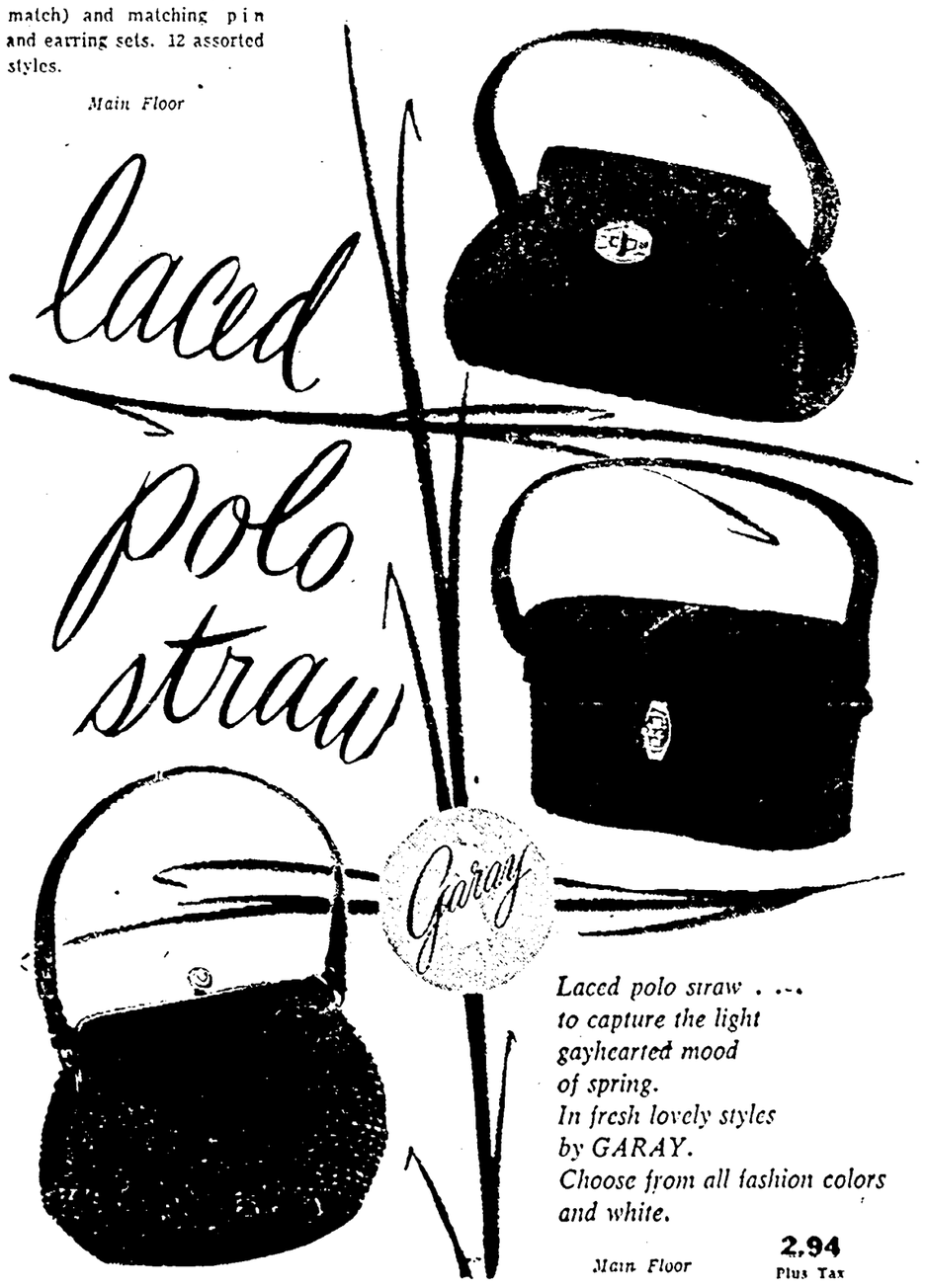

Laced polo straw . . . to capture the light gayhearted mood of spring. In fresh lovely styles by GARAY. Choose from all fashion colors and white.

Main Floor **2.94** Plus Tax

NewspaperARCHIVE®

Pottstown's Prides

Another in the series of beautiful homes that make Pottstown warm

—Mercury Staff Photo

This home of Mr. and Mrs. George Petrick at 21 East Seventh street has an unusually thick lawn, which Petrick put in himself. He also added flower plants out front, landscaped the back and put in an outside cellar entrance. Looking over the lawn are the Petricks' 2-year-old daughter, Joanne Petrick, and a 3-year-old neighbor, Lee Hildebrandt, son of Mr. and Mrs. Arnold Hildebrandt, 13 East Seventh street. Downstairs are the living room (left), 13 by 17 feet; kitchen, two bedrooms and bath. Upstairs is a large room, finished but not in use. There is a full cellar. Petrick is an estimator for Doehler-Jarvis division.

Hill School Slates Vocal Solo, Choral Recital of Music

A concert of vocal solo and choral music will be presented at the Hill school Wednesday night, May 20, at 8.30 o'clock.

The program which will be held in Memorial hall, will feature Contralto Carol Brice. Miss Brice will be accompanied by her brother, Jonathan Brice, and the Hill school glee club under the direction of Richard C. Fairchild.

Miss Brice will sing two solo groups and the glee club one. Both will join in the final number of the program to perform Johannes Brahms' "Rapsody" for contralto solo and male chorus.

The concert is a provision of the Walter Crocker Pew Humanities fund of the school.

Mother's Choice!

"You never had it so clean!"

Never before Tide was it possible to get your family wash so clean!

NEVER BEFORE SUCH CLEANING POWER!

When science brought you Tide, it gave you the greatest cleaning power the washday world had ever known . . . a cleaning power that got clothes CLEANER than any other washing product you had ever used. Till Tide came along, *you never had it so clean!*

SO MILD! SO SAFE!

And now Tide combines its terrific cleaning power with wonderful *mildness*. Tide is so kind to hands . . . more so than any other leading detergent made. And so *safe* for all wash colors. Colors *love* Tide's gentle suds!

DAZZLING WHITE CLOTHES! NO BLEACHING! NO BLUING!

Except for stubborn stains, no need to bleach! No need to blue! All by itself, Tide gets clothes dazzling WHITE. No wonder more women use Tide in their washing machines—both automatic and all other kinds—than *any* other product sold! Get Tide today!

No washday soap—no other detergent known—

NOTHING ELSE WILL WASH AS CLEAN AS Tide —yet is so mild!

A&P Helps You Save More with Values Galore!

A&P Super Markets

ONE PRICE — NONE PRICED HIGHER is your guarantee that you do not pay any higher price, on the particular item of your choice, than the advertised price.

All Prices In This Advertisement Effective Through Saturday, May 9th.

PALMOLIVE SOAP 3 regular size cakes 23c

PALMOLIVE SOAP 2 bath size cakes 23c

CASHMERE BOUQUET SOAP 3 regular size cakes 23c

½-PRICE SALE OF CASHMERE BOUQUET SOAP 3 bath cake comb. 29c. Buy 2 cakes at regular price of 23c. Get 3rd cake for ½-price. Total cost 29c.

SUPER SUDS large pkg. 27c giant pkg. 65c

VEL large pkg. 29c giant pkg. 70c

BREEZE large pkg. 31c (Face Cloth in each package) giant pkg. 60c (Dish Towel in each package)

SILVER DUST large pkg. 28c (Dish Cloth in each package) giant pkg. 55c (Dish Towel in each package)

FAB large pkg. 29c giant pkg. 70c

OCTAGON SOAP 3 large size cakes 22c

AJAX CLEANSER 2 14-oz. cans 25c

LUX FLAKES large pkg. 27c

LIFEBUOY SOAP 2 regular size cakes 23c

1c SALE OF LIFEBUOY SOAP 3 bath size cakes comb. 24c. Buy 2 bath cakes at regular price of 23c. Get 3rd cake for 1c. Total cost of 24c.

SPRY VEGETABLE SHORTENING 1-lb. can 35c 3-lb. can 95c

CUT FROM CHOICE QUALITY BEEF
RIB ROASTS 10-Inch Cuts lb. 49c 7-Inch Cuts lb. 55c
ONE PRICE—NONE PRICED HIGHER

READY-TO-COOK 2¼ to 3 POUND FOR FRYING OR BROILING
CHICKENS One Price—None Priced Higher lb. 49c

TY NEE BRAND CANADIAN
CANNED HAMS 3-lb. can $3.09

Stewing Beef lb 63c
Freshly Ground Beef lb 39c
Beef Liver GENUINE STEER lb 63c
Meat Loaf PLAIN OR PICKLE AND PIMENTO ½-lb 25c

THE SEASON'S LOWEST PRICE FOR FRESH SHAD . . . YOU WILL WANT TO BUY SOME FOR YOUR FREEZER.
FRESH SHAD BUCK lb 9c ROE (With Roe) lb. 25c
FROZEN HADDOCK FILLET lb. 33c

SPRING CITRUS FIESTA . . . FLORIDA VALENCIA
LARGE ORANGES 176-SIZE dozen 29c
ONE PRICE—NONE PRICED HIGHER

TOMATOES SOLID SLICING—ONE PRICE NONE PRICED HIGHER cello carton 15c
FRESH CORN ONE PRICE, NONE PRICED HIGHER 5 ears 29c
BROCCOLI CALIFORNIA FRESH, ONE PRICE, NONE PRICED HIGHER large bunch 25c

BIRDS EYE FROZEN
FRYING CHICKENS 1-lb. 14-oz. pkg. $1.19

IN A MINUTE FROZEN
WAFFLES 6 WAFFLES IN EACH PACKAGE 3 pkgs. 29c

REAL GOLD FROZEN
LEMONADE 2 6-oz. cans 29c

TREMENDOUS SNOW CROP VALUES!
SNOW CROP PEAS 2 10-oz. pkgs. 29c
VEGETABLES SNOW CROP MIXED 2 10-oz. pkgs. 33c
Snow Crop Lemonade 2 6-oz. cans 33c
Snow Crop Orangeade 2 6-oz. cans 33c
Snow Crop Spinach CHOPPED 2 14-oz. pkgs. 33c
Snow Crop Fordhook Limas 2 10-oz. pkgs. 41c

NUCOA OLEOMARGARINE 2 1-lb. pkgs. 53c
HUNT'S PRUNE PLUMS 13½-oz. can 15c
IONA PEAS 2 16-oz. cans 25c
RICE KRISPIES Kellogg's 5½-oz. pkg 15c 9½-oz. Pkg. 25c
IONA TOMATOES 2 19-oz. cans 23c
DOMESTIC BLEU CHEESE Special Price! lb 59c
SHREDDED WHEAT Nabisco 2 12-oz. pkgs. 35c
MAYONNAISE ANN PAGE Pint Jar 29c quart jar 49c
BRIGHT SAIL BLEACH gallon bottle 35c Bottle Quart 11c ½-gallon bottle 21c
EIGHT O'CLOCK COFFEE 3-lb. bag $2.37 1-lb bag 81c
MOTHER'S DAY CAKE Jane Parker Specialt each 85c

Hormel Fine Foods!
SPAM 12 oz. can 45c
CHILI CON CARNE 16 oz. can 33c
DINTY MOORE BEEF STEW 24-oz. can 47c

LUX LIQUID DETERGENT 12-oz. can 37c

LUX SOAP 3 regular size cakes 23c

½ PRICE SALE OF LUX SOAP 2 bath cake comb. 17c. Buy 1 cake at regular price. Get 2nd cake for ½-price. Total cost 17c.

RINSO large pkg. 27c

SWAN SOAP 3 medium size cakes 23c

SWAN SOAP 2 large size cakes 25c

RINSO giant pkg. 53c

SWAN SOAP 3 small size cakes 14c

SURF large pkg. 29c giant pkg. 58c

NEWSPAPER ARCHIVE®

Pottstown Area's Finest

Hope for the future lies in our schools. The Mercury is publishing pictures of the Pottstown area's finest, the children in our schools. Every day a new room of school children will be shown here. Save the series, and enjoy them anew in future years.

—Mercury Staff Photo

This group of Eighth graders are pupils at the North Coventry Junior Senior High school. Standing in the front row, left to right, are: Darlene Miller, Michael Pentz, Larry Metzler, Betty Lou Nemmerichter, Lorretta Wampler, Marjorie Horosky, Jeannette Yerger, David Schlingman, Kent Darlington, James Zelenak, Arthur Levengood and Jay Hartung. Second row, left to right, Mrs. Edna G. Shinehouse, class teacher, Douglas Chappie, Hazel Bitler, Mary Ann Mitchel, Eileen Penrose, Patty McElroy, Louis Rutter, Sharyn Gands, Kenneth Pursel, Richard Loughin Roger Lightcap, Barry Kerchner and David Knauer. Third row, left to right, Patty Bertolet, Joyce Layman, Shirley Landis, Joan Davis, Betty Rothenberger, Ellen Geary, Richard John Rance Strunk, Paul Jones and Roger Lenker Fourth row, left to right: Virginia Camaho, Patty Colver, Martha Bean, Carol Staverosky, James Henry and Donald Serafini. Top row, same order: Margaret Barlas, Richard Gerhart, Irene Yergey, Jean Seydel, Lewis Dahms, Donald Hafer and George Hakum

School Announces Registration Day

EVANSBURG—Mrs Donald Yerkes, corr, Phone Collegeville 5806 H Hobbs, del, Phone Pottstown 6000

On Tuesday, from 9 a m to 3 p m, will be registration day for children, who will enter the First grade at Henry K Boyer school next Fall Mrs John Kulp, First grade teacher, will be in charge of the registration and requests that all children to be registered be accompanied by an adult The child's birth and vaccination certificates are required upon registration and the child must be six years old by the end of January 1954 to enter school next Fall

Mrs Clarence Blair and her two daughters, Terry Jean and Carol Lee celebrated their birthdays Terry Jean was seven years old and Carol Lee was nine. A family celebration was held to honor the occasions

Mrs. Samuel Felton, Evansburg road, has been a patient at Montgomery hospital.

Mr and Mrs Donald Richards and children Wilma Jean and Donnie, spent a day at Sinking Springs where they attended a band concert conducted by Thomas Roberts former music supervisor of the Lower Providence schools Mr Roberts is music supervisor of the Sinking Springs and Pen-Bernville schools and the concert was given by his 50 piece combination Junior and Senior High school band

* * *

ANNA ARMSTRONG, Grange avenue, is a surgical patient at Montgomery hospital

Mr and Mrs James Shott, Fern avenue announce the birth of a daughter Margaret Rose, born at Sacred Heart hospital

A daughter, Roberta Ellen was born at Sacred Heart hospital to Mr and Mrs Robert E Kindred, Mill road

Mrs. Jennie Welch entertained her cousin, Mrs. Clara Knoll, Montgomeryville. Mrs. John Knoll, also of Montgomeryville, was a caller that day

The Rev Maris H Griffiths pastor of the Evansburg Methodist church announces there will be a series of four Sunday evenings of evangelistic preaching this Fall at the local church, Oct 11 to Nov 1 The opening will coincide with the 112th anniversary of the church Dr Harold Paul Sloan pastor of Wharton Memorial Methodist church, Philadelphia, will be the preacher for the opening service

Patricia Souder, Eagleville, was a guest of Susan Lowrie.

The Rev. Maris Griffiths, B Ross Yerkes, Kenneth Loughrey Evansburg Methodist church, and the Rev Edward Platte Dr J W Clawson and Francis Wood St James Episcopal church, attended the greater Norristown Council of Churches dinner meeting held at the Central Presbyterian church Norristown Churches in a wide area around Norristown are invited to join this Ecumenical Fellowship

VFW Post Selects Special Officers and Committees for Year

Special officers and committees for the coming year were announced last night by Veterans of Foreign Wars Post 780

Commander Merritt S Wien outlined these committees Budget Garrett Nye, John Amwake, William Rightnour Emery Stevens, Wien and Paul Surma

Memorial committee. Earl Feight, George Leber, Paul Surma, Emery Stevens, John Amwake, Rightnour, Wien, Harold Heydt

Relief committee Wien Reuben Geist Richard Amole, Heydt

Pottstown Veterans council Amwake Surma, Rightnour, Stevens Wien, Nye, and Heydt

Poppy chairman Harold Heydt historian Earl Feight; publication, John Amwake; patriotic instructor, Lincoln Buchanan, membership, Rightnour, service officer, Wien legislative officer Amwake, guard, Albert Snyder, employment officer, Wien.

Evening Is Spent By Group Visiting With Wagner Family

EAGLEVILLE—Mrs Dorothy Geisler, corr Phone Pottstown 703 R-3 Mrs. F. D. Berghof, del

Mr and Mrs J Lee Yerger and Mrs William Acker spent an evening with Mr. Herbert B Wagner and family.

Mr. and Mrs Lewis Seasholtz, Mrs Edward McFarland and son Mark and Mr Isaac Rosenberry were guests of Mr and Mrs Henry Rosenberry and family

Mr and Mrs. Earl Hoffman, Reading, were guests of Mr. and Mrs. Charles York and family.

Mr. Wallace Leidy is a patient in the Reading Hospital, West Reading

* * *

MRS WILLIAM ACKER Mrs Arthur Landis, Mrs Charles Renninger and Mrs. Ralph Geisler visited the Breyer Estate near Jenkintown

Mr. and Mrs. Edward Hamm and family, of Bethlehem, spent a day with Mr. and Mrs. Mahlon Greiner and family.

Mrs Minnie Richards and daugnter, Christine called on Mr and Mrs Lewis Seasholtz and family

Casualties Announced

WASHINGTON, May 7 (AP)—The Defense department today identified 12 Korean War casualties in a new list that reported one killed, five wounded, two missing and four captured.

PREDICTS INCREASE

WERNERSVILLE, May 7 (AP) — B K Wickstrum, vice president of Sylvania Electric Products, incorporated, predicted today that American consumption of electricity will reach 700 billion kilowat hours by 1962.

PHILADELPHIA ELECTRIC COMPANY

Dividend Notice

Dividends of 25 cents a share on the $1 Dividend Preference Common Stock and 37½ cents a share on the Common Stock have been declared, payable June 30 1953 to stockholders of record at the close of business on June 2 1953

C WINNER, Treasurer

LAUREL LOCKS TURKEYS

Delivered—Direct From the Farm Phone 427-J

POWER LAWN MOWERS

$2 A WEEK!

REO

and other . . . FAMOUS MAKES

$99.50

Don't Let the Grass Grow Under Your Feet!

FREE HOME TRIAL!

LEVITZ

Trailer FAX

. . . but do see our line of continental Trailers Save rent money . . . enjoy the security of a home . . invest in a Continental Terms can be arranged.

HILLCREST TRAILER SALES 9 MILES WEST OF POTTSTOWN

Phone Birdsboro 2-7812

MONEY

$50, $100, $200, $250 OR MORE . .

● Loans are made to any employed man or woman on no other security than the borrower's own signature.

Monthly repayment may be extended over any period convenient to you.

For extra fast, one-visit service phone first.

The Oldest Company of its kind in Penna. Established in 1894

GIRARD LOANS PLAN

GIRARD INVESTMENT Company

Two Convenient Offices in Pottstown

● 268 HIGH STREET (2nd Floor) Phone: Pottstown 2350

● 19 NORTH HANOVER ST. (2nd Floor) Phone: Pottstown 3554

Loans in All Surrounding Areas Closed Saturdays

The Oldest Company of Its Kind in Pennsylvania

20 TRADE-IN For Your OLD Kitchen Set

★ Regardless of . . Age . . Make . . or Condition!

2-DAY KITCHEN SPECIALS!

$12.95 All-Steel 42" WALL CABINET

3 cabinets in 1 Two 2 shelf end cabinets double door center Heavy gauge steel white enamel finish 42" wide

$8.88

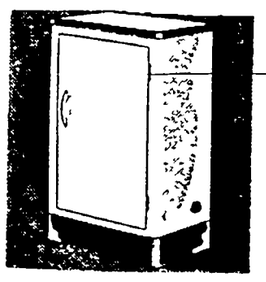

$12.95 Porcelain Fin. CABINET BASE

Heavy gauge cabinet steel baked white enamel finish Porcelain work top

$8.88

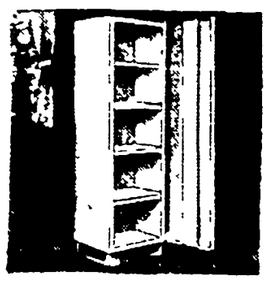

$12.95 Single Door UTILITY CABINET

Steel construction white enamel baked on finish will not chip 5 spacious shelves

$8.88

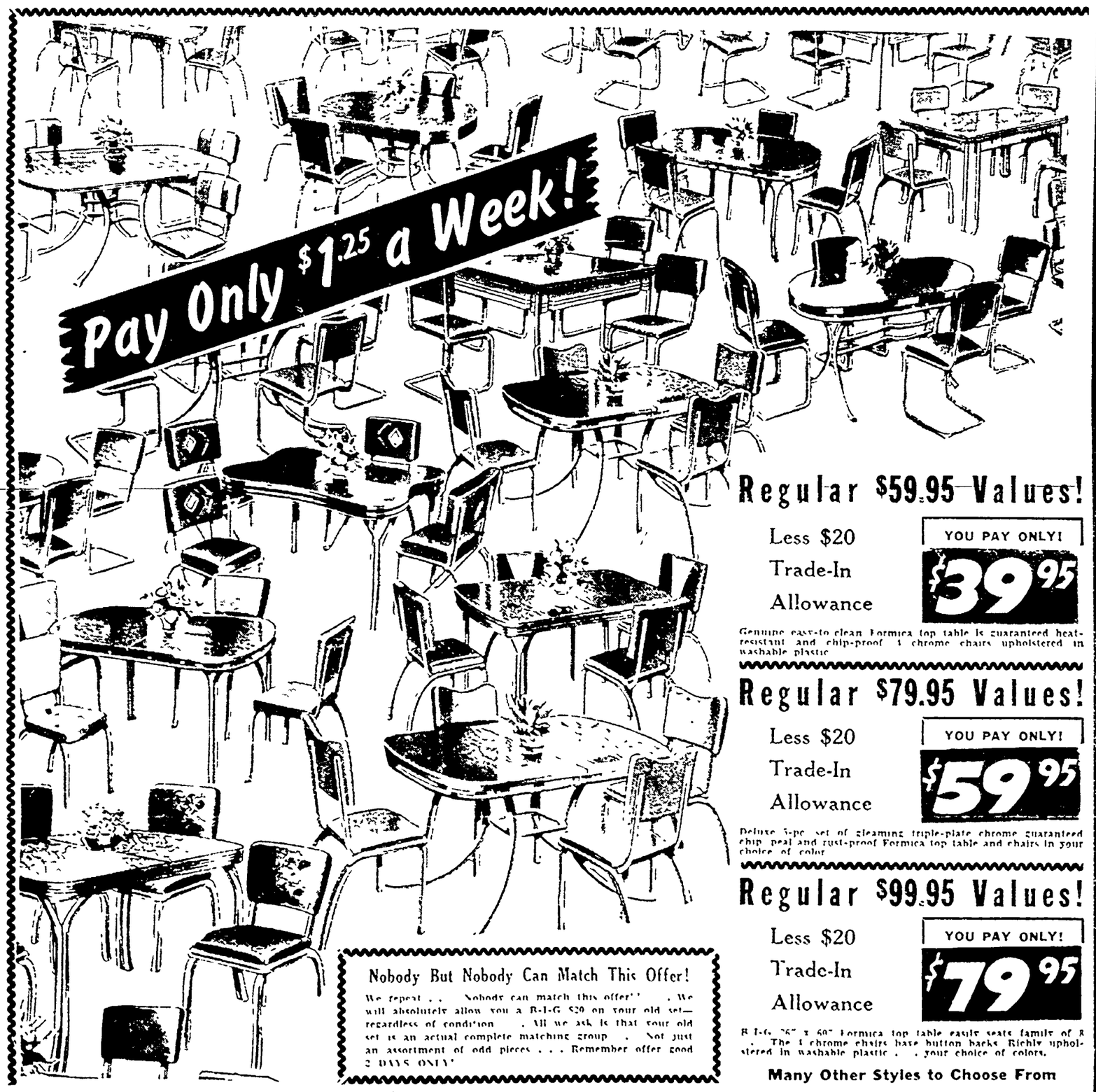

Regular $59.95 Values!

Less $20 Trade-In Allowance

YOU PAY ONLY! $39.95

Genuine easy-to clean Formica top table is guaranteed heat-resistant and chip-proof 4 chrome chairs upholstered in washable plastic

Regular $79.95 Values!

Less $20 Trade-In Allowance

YOU PAY ONLY! $59.95

Deluxe 5-pc set of gleaming triple-plate chrome guaranteed chip peal and rust-proof Formica top table and chairs in your choice of color

Regular $99.95 Values!

Less $20 Trade-In Allowance

YOU PAY ONLY! $79.95

B I-G 36" x 60" Formica top table easily seats family of 8 . . The 4 chrome chairs have button backs Richly upholstered in washable plastic . . your choice of colors.

Many Other Styles to Choose From

Nobody But Nobody Can Match This Offer!

We repeat . . Nobody can match this offer! . We will absolutely allow you a B-I-G $20 on your old set—regardless of condition . All we ask is that your old set is an actual complete matching group . Not just an assortment of odd pieces . . . Remember offer good 2 DAYS ONLY!

2-DAY SALE AT LEVITZ!

NEWSPAPER ARCHIVE®